WEATHER OUTLOOK

Partly cloudy today with high around 60 and 60% to 70% chance of showers or thundershowers tonight and tomorrow. Low tonight about 50 and high Friday in mid-60s. Outlook for Saturday—decreasing cloudiness and cooler.

Granite City Press-Record

DEVOTED EXCLUSIVELY TO GRANITE CITY — MADISON — VENICE — PONTOON BEACH — MITCHELL

TWICE-A-WEEK — MONDAY AND THURSDAY

Vol. 66 No. 27 ◆108 GRANITE CITY, ILLINOIS, THURSDAY, APRIL 3, 1969 FOUR SECTIONS —48 PAGES TEN CENTS PER COPY

Incumbents Lose All Offices in Nameoki Upset

Opposition Group Wins All Six Offices in Clean Sweep Tuesday

(Chart on page 5)

An opposition party ticket of candidates for Nameoki township offices—most of them newcomers to politics—captured all six contested town offices in an unusual upset in Tuesday's elections.

JOSEPH COHAN
Assessor

The winning candidates, who campaigned as the "Truth and Action" party, defeated all six candidates of a slate that included four incumbent officeholders. It was the first total defeat for an organized incumbent ticket in the Quad-City area in many years.

Only one incumbent was a candidate on the victorious slate. He was Assessor Joseph Cohan, who split with incumbent town officials this year in his bid for re-election. Cohan, who headed the Truth and Action party ballot, defeated Frank Mehelic, a close associate of the present township administration who was selected to run for assessor on the incumbent ticket.

LOUIS WHITSELL
Town Clerk

Cohan Margin Small

Mehelic, who ran with other members of the administration group as the "Continued Improvement Party," was defeated by only 89 votes. He polled 1472 votes to 1561 cast for Cohan.

Incumbent town officials defeated in the upset balloting include John Karlechik, 4118 Lake drive, seeking re-election as town clerk; Gene C. Rotter, 1614 Minerva avenue, bidding for a third term as tax collector; Robert Stracklejahn, 3204 Amherst drive, town auditor, and Herbert Polley, 4134 North drive, also seeking re-election as a town auditor. Also defeated on the Continued Improvement slate was James Merchant, 1917 Third street, Madison, who ran with the incumbent group in place of Town Auditor William Schreiber, who did not seek re-election.

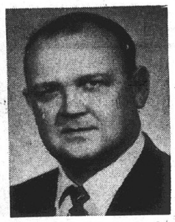

EDGAR PATRICK
Collector

Karlechik was defeated by Louis E. Whitsell of No. 3 Westgate drive, a political newcomer who sought public office for the first time in Tuesday's election. Whitsell polled 1590 votes in Nameoki's seven precincts to win by 172 votes over Karlechik's tally of 1418.

Edgar A. Patrick, of 3819 Pontoon road, won the tax collector's post over Rotter with 1539 votes to 1489 cast for Rotter—a margin of only 50 votes.

New Town Auditors

Elected to the three auditor posts were Kenneth Gieson, 2301 Miracle avenue, with 1555 votes; Robert Beedle sr., 57 Cambridge lane, with 1609 votes, and Douglas Teetor, 2231 Bern avenue, with 1590 votes.

They won out over Polley, 1437 votes; Stracklejahn, 1394 votes, and Merchant, 1365 votes.

Nameoki voters cast a total vote of slightly more than 3000 ballots, about 60% of the township's total voter registration.

Under state law, the newly-

(Continued on page 5, col. 4)

New Aldermen for Granite City

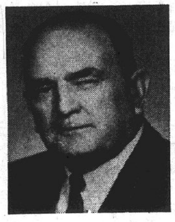

EVERETT MORLEN
First Ward (2 Years)

PAUL SCHULER
Sixth Ward

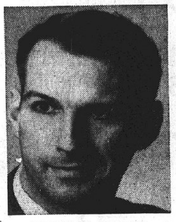

THOMAS BOKER
Seventh Ward

County Hearing April 18

Propose Zoning Appeals Board of Seven Members

A proposal to increase membership of the Madison County Zoning Board of Appeals from five to seven persons will be presented to a public hearing in Edwardsville April 18 because of the vastly increased work load in zoning administration, Jack Clifford, county zoning and building administrator, reported today.

County officials will seek approval in the hearing of a plan to amend certain sections of the county zoning ordinance which presently sets the appeals board membership at five persons, Clifford said. The two additional board members, if the proposal is approved, would be appointed by County Board Chairman Harold Landolt.

Clifford said the number of cases involving requested zoning changes and use permits not only has increased substantially, but the length of time required for hearings has increased to the point that some hearings now take several days instead of an hour or two as they did in the past.

Actions Require Quorum

As a result the five-man board is overtaxed for time, particularly since it takes four members of the board to constitute a quorum. A quorum must be present at all discussions and all actions on petitions, he said. Under a seven-man board, five members would make up a quorum, presenting some leeway for members in attending board sessions, Clifford noted.

At the same time, Clifford announced a series of court actions by his department against violators of the zoning law and said a general cleanup drive against owners of junk-strewn property is expected to result in other actions later.

Clifford said he has filed a complaint with Magistrate Joseph Kellerher against Dean Johnston of Chouteau Slough road in Chouteau township, charging that Johnston illegally permitted junk to be stored on his property, that he permitted junk autos to be stored at his house and that he illegally parked a mobile home at the Chouteau township address.

Ignored Condemnation Notice

Mrs. Marcella Farrar of the 1100 block of Calhoun street in Venice has been charged with defying a condemnation notice to repair a structure on Watson street in Eagle Park Acres. Summons also have been issued, Clifford said, against Ben

(Continued on page 5, col. 4)

New Housing Tops Building Activity In GC in March

New homes led construction activity in Granite City during March as 34 building permits were issued with values totaling $234,615.

Nine of the permits were for homes listing values of $144,950. The only other large project listed for the month was a car wash to be constructed by the James Green Construction Co. at East 23rd street and Nameoki road at a cost of $30,000.

Other activity included six permits for additions to homes, $12,490; seven for garages and carports, $16,200; 10 for remodeling and repairs, $8975; and three for commercial purposes, $52,000.

Nine permits were issued during the final week of the month with values of $38,700, including the one for the car wash.

The activity for the month topped the February figures of 27 permits at $162,230 but trailed March of last year when 29 permits showed values of $285,047. Cold and inclement weather was blamed for last month's lag.

Miscellaneous Permits

Other permits during the final week of the month were obtained by:

Everett Pickett, 1942 Spruce street, a room addition, $3500; Ray Williamson, 2450 Lynch avenue, remodel carport, $400; Charles Hull, 2717 Buxton avenue, enlarge garage and install storm windows and guttering, $1000; James Rice, 2970 Indiana avenue, a 5x6-foot room addition, $150.

Carl G. Hillborg, 2516 Sheridan avenue, reshingle house and remodeling work, $250; Ralph Craycraft, 2319 Illinois avenue, install aluminum siding, $1500; George H. Siler, 3128 Rodger avenue, install aluminum siding, $1100; and Harlan S. Hitt, 1536 Garfield avenue, a garage, $800.

Chouteau, Venice Incumbents Win Easy Victories

Although incumbent officials in Nameoki township were defeated in an upset election Tuesday, party tickets of incumbent officeholders seeking re-election in Venice and Chouteau townships rolled up victories.

In Venice township, incumbents seeking re-election to eight town offices polled four-to-one majorities over a full slate of opposition candidates, but in Chouteau township the races were much tighter. Seven Chouteau town offices were retained there by incumbents.

Arthur W. "Cooper" Moore, supervisor of Venice township for 16 years, led his ticket in the balloting in the 11 Venice precinct polling places with a final unofficial tally of 2264 votes. He defeated George Amisch jr., a school teacher, who polled 495 votes in all 11 precincts.

Incumbent Assistant Supervisor Jay Maurer of Venice also won a four-to-one victory over Jack Champion jr., a salesman. Maurer polled 2164 votes to 539 for Champion in the unofficial vote tabulation.

Bridick New Assessor

John Bridick, formerly serving on the town board of auditors, was elected township assessor on the incumbent "Progressive Labor Party" ticket, polling 2182 votes to 518 for his opponent, Robert Norfleet, a tax and insurance consultant.

Tax Collector Frank Reidelberger jr. of Venice polled 2180 votes to win re-election over his opponent, William Gushleff, a high school teacher, who received 542 votes.

Venice town clerk Thomas Foley polled 2163 votes to 550 for his opponent, Margaret Blackshere.

All three auditor candidates on the incumbent slate were elected, with one candidate running on the opposition "Truth in Politics" party ticket defeated. The auditors elected include incumbents Lawrence Puent and Albert Topal, and a third candidate, Earl Mosley, who ran with the incumbents to fill the spot left open by Bridick in moving to the assessor spot. Puent polled 2178, Topal, 2225 and Mosley 2215.

The lone opposition candidate, Cecil Wilson, a press operator

(Continued on page 8, col. 8)

More Lighting Is Sought for Public Housing

Granite City Housing Authority commissioners last night made plans to expand outdoor lighting at Kirkpatrick Homes and The Anchorage and decided to seek conferences on the topic with Illinois Power Co. and city officials.

The possibility of obtaining mercury vapor lights to provide brighter lighting at the housing projects is to be considered.

Plans also were made to launch an extensive spring clean-up campaign, including cooperation by tenants, to make

(Continued on page 5, col. 2)

12 DAYS WITHOUT A QUAD-CITY TRAFFIC FATALITY

Partney Wins by Slim Margin; GC Township Officials Re-Elected

Hagnauer, Barton Win Easy Victories; Allen, Buehler Re-Elected

Supervisor Nelson Hagnauer and Assessor James Barton of Granite City township won easy victories in their bids for re-election in Tuesday's township elections.

Both incumbent assistant supervisors whose terms expire this year, Carl Buehler and Milton R. Allen, also won re-election, but by lighter majorities over a third candidate who sought one of the two posts.

Hagnauer and Barton defeated their opponents nearly three-to-one in a relatively light township vote of about 10,600 ballots cast in all 32 township precincts.

Hagnauer, who has held the supervisor post for the past eight years, defeated his opponent, David McFarland, a trucker in the construction field, by a vote of 7350-2584 on the basis of unofficial returns from all precincts.

Nearly 3 to 1

Barton won re-election over Frank Kayich, a Granite City real estate broker, by a vote of 7242-to-2533.

Votes for the three candidates contesting the two assistant supervisor posts were—Buehler, 6403; Allen, 5267, and Leroy Mangiaracino, an employee of Lipsett Steel Co., 3710.

Neither McFarland nor Kaylich carried any one of the 32 township precincts. Hagnauer polled nearly four-to-one in many precincts, Barton also hit three-to-one and four-to-one in many precincts.

In the 32 township precincts, Buehler and Allen won over Mangiaracino in 26, while Mangiaracino placed second in three precincts and polled the highest vote in three others.

The total vote cast in Tuesday's balloting in Granite City township represents slightly more than half of the total registered vote of about 19,000.

About 1500 fewer persons cast votes in the township election than in the Granite City municipal election which also was held Tuesday. A total vote of about 12,000 was cast in the city balloting.

Pendleton, Rich Also Win Easily; Three New GC Aldermen Elected

(Chart on Page 12)

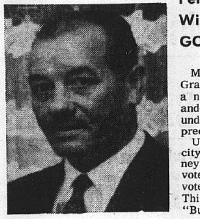

MAYOR PARTNEY
Re-Elected

Mayor Donald Partney of Granite City won re-election to a new term Tuesday in a nip-and-tuck election that remained undecided until the last few precincts reported ballot tallies.

Unofficial returns from all 31 city voting precincts gave Partney a victory margin of 547 votes. Partney received 6214 votes to 5667 for his opponent, Third Ward Alderman Clyde "Bus" Boyd, who has two years remaining in his aldermanic term.

Voters re-elected five incumbent aldermen and elected three new aldermen, two of them in precincts where the outgoing incumbents did not seek a new term.

They also re-elected Homer "Cal" Pendleton to another term as city clerk, and gave City Treasurer E. R. "Pat" Rich the largest total vote of any candidate on the ballot in his bid for a new term.

Pendleton Polls 7006

Pendleton rolled up a total vote of 7006, according to final unofficial returns, to defeat Robert Stevens, now city comptroller, who polled 4515 votes. Stevens apparently failed to win over some of Mayor Partney's supporters in his alignment with Partney during the election campaign. Although Stevens had the mayor's backing, he polled 1699 less votes than Partney.

Rich led the voting for all candidates with a tally of 8462. Rich was the only candidate for treasurer listed on the ballot, but a write-in campaign was made by Paul Simon, a Granite City ambulance driver, who polled 1671 votes.

In the aldermanic contests, incumbent Ward One Alderman William Dallas eked out a skimpy lead of only 23 votes to defeat his opponent, Casmer Skubish, 638 to 615. Dallas and Skubish sought election to the regular four-year term in Precinct One where an alderman is to fill a vacancy for two years also was elected.

For the two-year term, the voters elected Everett Morlen, a crane operator at Granite City Steel Co. who also won by a small margin of only 36 votes. Morlen polled a total unofficial vote of 633 to defeat Samuel Shackelford, a semi-retired machinists, who polled 597 votes.

Ward One Vote

In the race for the four-year term in Ward One, Dallas carried two of the four precincts with Skubish polling majorities in the other two. In Precinct One, Dallas polled 174 to 101 for Skubish, and in Precinct Four tallied 99 votes to 83 for Skubish. Skubish received 210 votes to 184 for Dallas in Precinct Two, and a vote of 221 to 181 in Precinct Three.

Morlen carried three of the four precincts in his race for the two-year term, winning Precinct One 140 to 117 for Shackelford; Precinct Two, 214 to 171, and Precinct Four, 95 to 91. Shackelford polled 218 votes to 185 for Morlen in Precinct Three.

In Ward Two, where two incumbent aldermen opposed one another in one of the most heated campaign battles of the city election, Paul Rutledge polled 859 votes in the four precincts of Ward Two to defeat Edmund Bartosiak by the slim margin of 84 votes. Bartosiak, incumbent alderman of Ward Two whose term expires this year, polled 775 votes.

Rutledge was alderman of Ward Four prior to redistricting of the city's ward boundaries which transferred him into Precinct Two. Terms of both Rutledge and Bartosiak run out this year, although there are two-year holdover aldermen remaining in the Ward.

On Opposite Sides

Rutledge and Bartosiak filed for re-election to shape up a heated campaign since the two aldermen have been on opposite sides of the fence in most city council issues. Rutledge is aligned with Mayor Partney while Bartosiak supported Boyd in the election campaign.

Re-election of Rutledge to a new four-year term will result in three aldermen serving in Ward Two for the next two

(Continued on page 4, col. 7)

Blue Ballot to Cut Council Size Loses 5304-5608

Granite City's special proposition to reduce the number of aldermen from two to one in each ward lost by a slim 304-vote margin in Tuesday's election.

Nearly 11,000 blue ballots were cast in the city's 31 precincts, and the totals were 5304 Yes, and 5608 No.

Voters in Wards Two and Seven approved the proposal, while in Ward Three it lost by a mere eight votes and by greater margins in Wards One, Four, Five and Six.

In the precinct level, the proposition carried 11 and lost in 20. A breakdown of the voting by precincts is given in a chart on page 12 of today's issue.

Total votes by wards follows: Ward One—521 Yes and 663 No; Ward Two—890 Yes and 674 No; Ward Three—657 Yes and 779 No; Ward Four—907 Yes and 915 No; Ward Five—598 Yes and 868 No; Ward Six—590 Yes and 806 No, and Ward Seven—1141 Yes and 903 No.

Advocates of the move to cut the size of the council in half stressed the need to end the confusion of present out-sized council with aldermen of the same ward often voting against each other.

Opponents to the plan pointed out the number of wards just recently was reduced from eight to seven, increasing the size and population of the wards and the responsibilities of the aldermen.

21 Undergo Surgery At Local Hospital

The following are recovering at St. Elizabeth Hospital from surgery which they underwent since Monday:

George F. Becker, 2125 Monroe street; Mary Urioste, 1132 Greenwood street, Madison; Charles E. King, 2932 Fortune drive; Forest Wilson, 2507 Grand avenue; Eleanor Popovsky, 1213a Madison avenue; Virgi Spanberger, 3016 Dale avenue; Stanley Douglas, 1013 Greenwood street, Madison.

Murrell Gilmore, 2668 Edwards street; Albertine Rotter, 2433 Pine street; Charles Hackney, 1613 Third street, Madison; Wilbur Wigginton, East St. Louis; Mae Coleman, Edwardsville; Oliver Meyers, 2116a Delmar avenue; Bessie Gibson, 2143a Benton street.

Vernon Clutts, 3053 Sinclair avenue; David Dean, Edwardsville; Claudie Cook, 2809 Dale avenue; Jodi Butler, 703 Kirkpatrick Homes; Michelle Kreider, Collinsville; Robert Harris, 2333 Delmar avenue; Frank A. Wilson, 2040 Missouri avenue.

Anti-Rabies Clinics Set in Venice, Madison

The cities of Madison and Venice will hold their annual animal inoculation clinics in their anti-rabies program later this month, according to plans announced at a meeting of the Madison city council Tuesday night.

A clinic will be held from 1 to 3 p.m. April 19 at the Venice city garage and from 1 to 3 p.m. April 26 at the Madison city garage.

The clinics again will be directed by Dr. Leland Holt, Granite City veterinarian. Fees will be $3, the same as last year. It was noted that licenses for dogs and other pets are due May 1.

..BIRTHS..

Births recorded at St. Elizabeth Hospital:

GIRLS

Mr. and Mrs. Wayne Donnell, 2449 Cleveland blv., March 31, Staci Lynn, five pounds, 15 ounces.

Mr. and Mrs. William Dilday, 1713 Market street, Madison, April 1, Carol Sue, seven pounds, eight ounces.

Mr. and Mrs. James Hand, 1806 Sycamore avenue, April 1, Sheila Mae, six pounds, 13 ounces.

Mr. and Mrs. Edward Kessler, 2400 Grand avenue, April 3, nine pounds, 12 ounces.

BOYS

Mr. and Mrs. Robert Thomason, 2428 Terminal avenue, April 1, Robert Wynn jr., seven pounds, one ounce.

Mr. and Mrs. Billy LeMaster, 2300 Wilson avenue, April 1, Randall Jay, nine pounds, four ounces.

Mr. and Mrs. Harland Patterson, 2115 Monroe street, April 2, Charles Scott, eight pounds, 11 ounces.

4% Income Tax, Record Budget Proposed

A new state budget of $4.4 billion for the fiscal year beginning July 1—the first annual state budget in Illinois history—was proposed by Gov. Richard B. Ogilvie Tuesday in an address to a joint session of the legislature at Springfield.

The governor said the budget, which includes $1.1 billion in federal funds, will provide "essential" increases for public schools, road and welfare, plus needed new programs of state financial assistance for local governments and private schools and colleges.

At the same time he proposed a 4% income tax "with no loopholes" on both individual and corporate incomes, including capital gains. The only exemptions would be $1000 exemption for each member of the family, with a double exemption for a blind or aged person.

The Sales Tax Boost

He told the legislature there would be no increase in the sales tax rate, but called for new or higher taxes on tobacco products, alcoholic beverages, rented equipment and certain consumer services.

The record budget was prepared under direction of Finance Director John W. McCarter jr. who is to become the director of the new Bureau of the Budget proposed by Ogilvie.

The fiscal 1970 budget is 45% higher than the appropriations for the current fiscal year ending June 30.

The governor termed the increase "the price of excellence" in vital state services and programs.

He told the legislators:

"I will be held accountable for the budget and revenue measures I am presenting to you today. And you will be held accountable for what you do with them."

Responsibility of Government

Despite increased spending, Ogilvie said, the number of state employees will increase only slightly. He said the fiscal program "is much more than a collection of figures . . . it expressed the discipline, the will and the vision of government and of the officials responsible for its course.

"The responsibilites of state government can be ignored no longer. There has been too much delay—for too many years—by too many people.

"We can delay no longer unless we would risk the consequences of the economic and social chaos that threatens our immediate future. This budget constitutes a high price, but it is a price which we can pay if we have the will to do so. It is the price of excellence."

He told the legislators he had ruled out an increase in the sales tax because it "weighs too heavily on our lower income citizens" and said that "I will not permit the sales tax to be raised above its present 5% rate."

Income Tax Necessary

Only a state income tax, he said, can close the billion dollar gap between state needs and present revenue sources.

Among changes and innova-

(Continued on page 10, col. 3)

Stagner Youth Wins Zone Speech Contest

Steve Stagner, recent winner of the Granite City Optimist Club's 1969 "Oratorical Contest," was named the outstanding speaker and winner of the Optimist Zone F competition, held last evening in the Illinois Room, at the University Center, Southern Illinois University-Southwestern campus.

The 15-year-old youth, a sophomore at Granite City high school, was awarded a large first place trophy and an opportunity to compete for district honors on April 25 at Pekin, Ill.

Winner of the district contest is then eligible for an all-expense paid trip to Miami, Fla., in June, site of the International Optimist convention and the national oratorical finals. Finalists may receive $2000 and $1000 scholarship awards.

Contestants representing Wood River, Alton and Edwardsville Optimist clubs participated in the zone contest. Wade James, principal of Dunbar elementary school, Madison, served as a judge.

Steve's parents, Mr. and Mrs. Fentress Stagner, 3145 Carlson avenue, attended the zone contest. Others present representing the local club, were Fred Cunningham, president, and C. A "Bud" MacMillan.

Thompson Wins 2-Way Race for GC Park Board

Paul H. Thompson, 44, of 2146 Woodlawn avenue, is the new Granite City park district commissioner.

Thompson, a patternmaker at American Steel Foundries won over Robert Patrick, Press-Record advertising staffer, by an unofficial total of 1124 to 833.

More than 2000 park district residents went to the polls in the three precincts. Thompson carried two of the three precincts with Patrick winning 148 to 90 at the Community Center in Lincoln Place.

Thompson won at the Wilson Park rink polling place, 401 to 263 and at the Junior Achievement Center, 633 to 422.

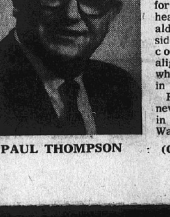

PAUL THOMPSON

Reese's DRUG STORES

GRANITE CITY 876-2727 | BELLEMORE 451-7560 | MADISON 877-0828

Get hoppin' for Easter Shoppin'

Prescription Specialists
FREE Prescription Delivery

BRIMMING WITH GOODIES!
EASTER BASKETS!
Filled with toys of all kinds plus candies galore, to delight good little girls and boys on Easter morn. See our selection!
79c TO $4.95

Reg. 2.09 **Solarcaine Spray** 4-oz. Aerosol (Limit 2) $1.39

Reg. 1.00 **Calgon Bath Oil Beads** (Limit 2) 77c

Reg. 4.98 Walgreen **Berite Vitamins** With Vitamin C 100's $3.19

20-Lb. Bag **CHARCOAL BRIQUETS** $1.14

EASTER CANDY!

MARSHMALLOW EGGS 39c

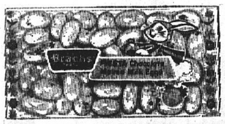

Marshmallow Covered IN Chocolate EGG
12 in Crate 29c

DECORATED EGGS
4-Oz. Chocolate EGG
Hollow 49c

JELLY BIRD EGGS
Asstd. Colored Jelly Beans 1½-Lb. Bag 49c

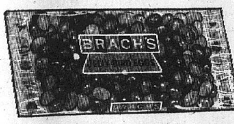

2-Oz. SOLID CHOCOLATE BUNNY 19c

Box 40 CHOCOLATE Marshmallow EGGS 98c

YOUR CHOICE!
SPECIAL SALE
- Choose Style Gel or Stylast Lotion to set your hair. Then, complete your hairdo with Style Hair Spray... for a lovelier you!

EACH ITEM ONLY 89c
SUPER HOLD OR REGULAR
NORMAL HAIR OR TINTED & BLEACHED

Hallmark
HAPPY EASTER HAPPY SPRING!
Budding out all over our store... the freshest, "springiest" collection of Hallmark Easter cards, party coordinates, gifts, gift wraps and home decorations ever! Make it a Happy Easter... Happy Spring in your home with a visit to our store today.

THE PERFECT GIFT FOR EASTER
Whitman's
CHOCOLATES
So Fine, So Famous, So Sure To Please
Whitman's Sampler
THE FINEST BOX OF CHOCOLATES IN THE WORLD.

★ *New Packages, New Assortments*
★ *Visit Our Candy Department Today!*

THE GREAT HAIR COLOR ROBBERY

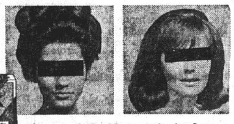

Breck took the 12 great shades from the leading makers of hair color and added Breck conditioners.
Beautiful Hair BRECK

HURRY! HURRY! HURRY!
Get Your PAAS EASTER egg coloring KITS
Hours of fun for EVERYONE
EASTER TOYS

THE MOST TREASURED NAME IN PERFUME
CHANEL

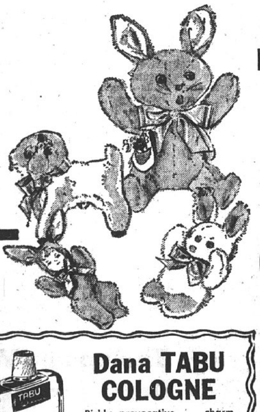

LUXURIOUS PLUSH ANIMALS
From 98c

PANGBURN'S Western Style CHOCOLATES For EASTER
A joy to receive... a joy to remember — that's a beautiful PANGBURN's Easter package for those you love. PANGBURN's Easter Candies are the perfect gift to give or receive. Make your selection from the lovely assortment of PANGBURN's gift packages in our Better Candy Department.

New Hai Karate
- COLOGNE
- AFTER SHAVE
- GIFT COLLECTIONS

BE CAREFUL HOW YOU USE IT!

Dana TABU COLOGNE
Richly provocative . . charm of the forbidden fragrance.
Distinctive gift choice! $3
MORE GIFT IDEAS:
- Lanvin
- Faberge
- Chanel

World renowned fragrances—at our Beauty Centers—!

FREE Gift Wrapping at Reese Drug

POLAROID Colorpak II Camera
The lowest price instant color camera Polaroid has ever made! Electric eye! Fast, easy loading! 27.88

TYPE 108 POLAROID FILM... $3.69
SYLVANIA FLASH CUBES..... $1.19

REESE PRESCRIPTION DRUGS

1969 Campaign Opens for Savings Bond Payroll Plan

Milton Allen of Granite City and Charles B. Schweizer of the SIU-SW Foundation and former commander of the Granite City Army Depot, were presented citations for their work as volunteer workers in the 1968 campaign of U. S. Savings Bonds campaign during a 1969 campaign kickoff luncheon Wednesday for two-county area executives of business and industry at the Sunset Hill Holiday Inn.

MAJOR W. L. CROUCH
Guest Speaker

Also honored was Harry A. Lutz, general chairman of the St. Clair county U. S. Savings Bonds committee, who received a 10-year pin from Clarence S. Sochowski of Chicago, state director Illinois for the U. S. Treasury Department.

The luncheon was planned as a beginning session for the 1969 area "Share in America" U. S. Savings Bonds Campaign.

Major W. L. Crouch, Chief of the Command Post, Headquarters of Aerospace Rescue and Recovery Service, Scott Air Force Base, who has recently returned from active duty in Vietnam, gave the keynote address. In relating the hazards of their mission of search and save for downed pilots and other airmen in North Vietnam, he pointed out how important the U. S. Savings Bond program is in active support of servicemen.

Paul J. Kemp, plant manager of A. O. Smith Corp. of Granite City and general chairman for this year's campaign, presided over the meeting and his company was host to the more than 100 business leaders who attended the luncheon.

The purpose of the drive is to encourage chief executives of industry and business in Madison and St. Clair counties to vigorously promote the payroll savings plan for the purchase of Savings Bonds and Freedom Shares in their companies. The goal is to sign up 4721 new savers during the new drive, and the theme will be "Now, Together for America."

Chairman Kemp commented: "Close to 28 years of experience have demonstrated that outstanding participation by employees in the 'payroll savings plan' results only from a brief organized effort fully supported by top mangement in which every employee is given a face-to-face opportunity, without pressure to join the plan.

"A necessary ingredient of a successful campaign is a sincere desire on the part of the chief executive of each company to see that each employee is contacted. Your personal, vigorous support in your own company is vital to the success of the Treasury's over-all efforts."

The citations received by Allen and Schweizer reads in part, "—presented with a special award from the United States Treasury Department for patriotic service in support of the United States Savings Bond Program.—"

General chairman of the Madison County Savings Bonds committee, Henry D. Karandjeff, said at the presentation, "The men and women volunteers who served on the Treasury task force this year made a significant contribution to two of our country's continuing problems at this time—that of backing the men in Vietnam and combating inflation through the sale of Savings Bonds which have long been a major tool in helping to achieve these important objectives. Their proficiency and devotion to duty resulted in a great deal of additional exposure for which the Treasury is most grateful."

The invocation was given by Rev. Paul Surbey of St. John United Church of Christ, and the colors were presented by the Headquarters, Military Airlift Command, Scott AFB.

EASTER BUNNY BOXES decorated and filled with candy and cookies by 27 Brownie and Girl Scout Troops of the River Bluff Council, District IV and presented to the patients at Alton State Hospital. Shown completing a delivery list is Jean Jacobs, secretary at the hospital.

$39,000 Tax Levy OK'd in Chouteau, Officials Quizzed

Tax levies totaling $39,000, an increase of $10,300, were approved by electors at the annual Chouteau town meeting held Tuesday afternoon at the old parish hall in Mitchell.

Several of 60 at the meeting were critical of increased appropriations and levies for the general assistance fund, the cost of administration of relief, of an increase of compensation for town officials and of the policies of the township highway commissioner.

But, the tentative budget and appropriation of $156,225 was adopted without change by a 38-to-8 vote during the lively two-hour session.

The levies include $24,000 for the town fund, up $6000, and $15,000 for the relief fund, up $4300. The levies were cut by $2000 the previous year.

Road, Equipment Levies

For the first time, the tax levies for road purposes, set at $41,750, and for equipment, set at $10,000, were submitted to the electors for approval on the advice of William Schooley, attorney for the highway department.

In previous years, the levies were filed in September with the county, but Schooley said the legality of that procedure was being questioned. The levies were adopted 20-to-9.

The budget includes $34,005 for the town fund, up $6605, and $29,970 for the general assistance fund, up $7860. The budget of Highway Commissioner James Estes was approved, including $41,750 for the regular road and bridge fund, down $700: $40,500 for the permanent road fund, down $1000; and $10,000 for the equipment and building fund, unchanged.

The general assistance increase was criticized by an elector who pointed out that the unemployment rate in the township was low and claimed that it cost $1 to administer every $2 to $3 appropriated for relief.

Increase Needed

Charles C. Losch, a farmer who served as moderator, explained that new transient and destitution laws which he had opposed in Springfield were enacted by the Legislature, necessitating the increase.

Walter Sparks, re-elected as township supervisor and relief administrator, noted that last year the relief fund had a balance of $13,000, while this year it fell to $7000. He said, "We had to start building up the fund in case we are hit with some transient cases and to give assistance to new residents who claim to be destitute."

He cited a recent case of a "hobo" who fell off of a train in the township, broke two legs and an arm and is hospitalized at St. Elizabeth Hospital.

"The township gets a bill for about $2500 from the hospital," he said, "but we don't want to pay for it. But if we are sued and the judge so rules, we'll have to pay for it."

$300 Pay Hike

Sparks added that the only additional administrative increase is in compensation of $300 to each town official except the road commissioner whose salary is frozen at $5000 a year while his term continues.

He added that town officials have not received pay increases for several years and would be ineligible for raises for another four years.

"We've been holding down and cutting the town and relief budget each year," Sparks said, stressing that Chouteau township has a tax rate decrease while other area townships are having rate increases.

By a 37-to-0 vote, the electors increased the per diem for town board members from $15 to $25 a meeting.

The compensation schedule includes $1000 for the supervisor, same; $2400 for the clerk, up $600; $4000 for the assessor, same; $3175 for the collector, up $75; $2500 for auditors, up $1000; and $3300 for the supervisor of relief, up $300.

Thistle Issue

A provision for $300 for a thistle commissioner, if one would be appointed, was eliminated from the compensation schedule by a 23 to 21 vote following considerable discussion.

A thistle commissioner previously was not provided in Chouteau township budgets, but it was noted that noxious weeds, including Johnson grass, is on the increase and railroads, responsible for much of the spread, will not assume their responsiblities unless a township had such an enforcement official.

State statutes provide compensation of not more than $10 a day with a total salary of not more than $300.

Mrs. Lillian Delps disputed the number of miles of roads in the township and which came under township jurisdiction. She said county records showed 37½ miles, but Estes and Sparks said the actual total, with new subdivisions, had been boosted to about 55 miles and subsequently was reduced to 50 with incorporation of South Roxana. They said the township had jurisdiction over about 37 miles.

She also questioned use of the township share of motor fuel tax funds, which total about $11,000 a year, and Estes claimed the money must be used for hard roads and is insufficient.

She asked why the highway department employees were paid on a year-round monthly basis, when maintenance work is seasonal, and Estes said they are necessary to perform year-round work, including snow removal and drainage ditch clearance.

A complaint was made by Ferd Segar about failure of the highway department to mow weeds on township roads around his farm, compelling him to do so at his own expense. Estes said funds were insufficient to obtain additional equiment and employees to cover the entire township each year.

Mosquito Control

The question of mosquito abatement again was raised, and George Warnecke, town clerk, noted that state statutes do not authorize the town board to establish a mosquito abatement district.

Sparks said residents of a particular area could form their own abatement district by petitioning the courts to call a referendum.

A motion to hold the annual meeting at 7 p.m., rather than 2 p.m., on the first Tuesday of April next year was approved.

CALL YOUR REALTOR
MORRISS REALTY CO.
876-4400

3 Charged in Madison Tavern Disturbance

Three Granite City men were arrested in Madison at 12:10 a.m. Tuesday and charged with disorderly conduct and destruction of property following a disturbance in Tony & Joe's tavern, Third street and Madison avenue, Madison police reported.

Police said they arrested Phillip Stamps, 30, and Mark T. Stamps, 24, both of 4736 Warnock avenue, and Donald R. Carney, 28, of 2231 Lee avenue, after Phillip Stamps threw a glass at the backbar in the tavern, breaking 24 bottles of wine and whisky.

Authorities said the disturbance developed after Anthony Anselmo, operator of the tavern, refused an offer by Mark Stamps to sell him a $60 check and a wrist watch for $20. The men later were taken to the county jail.

Charge Careless Driving

James Wilta of 1735 Collinsville avenue, Madison, was arrested on a charge of careless driving by Venice police at 10:20 p.m. Tuesday. Wilta posted his driver's license as bond pending a magistrate hearing April 16.

Granite City Press-Record
Published Monday and Thursday by
QUAD-CITY PUBLISHING CO.
1815 Delmar Ave. Granite City, Ill.
Second class postage paid at Granite City, Ill. 62040

Subscription Rates
Per copy 10c
Mail Subscriptions

	Year	6 Mo.
City Rural Routes	$ 9.20	$4.60
Zones 1-2	11.00	5.50
Zone 3	11.40	5.70
Zone 4	12.00	6.00
Zone 5	12.80	6.40
Zone 6	13.40	6.70
Zone 7	14.00	7.00
Zone 8	14.50	7.25
Servicemen	5.60	2.80

Area Code 618
Telephone: 876-2000

Two Dental Societies To Welcome New Dean

The Madison-St. Clair District Dental Societies will hold an annual joint session on Thursday, April 17, at Augustines restaurant, Belleville, it was announced this week by Dr. Albert Trtanj, president-elect Madison District Dental Society.

Dr. Trtanj said, "This is a day dedicated by our combined districts to better dentistry through a continuing education program. Through arrangements made by Southern Illinois University-Southwestern campus, Dr. Frank J. Sobkowsik will be attending the meeting and will address the group at the evening dinner session.

"A recent announcement by Chancellor John Rendleman of SIU-SW campus, that the university will establish a new school of dentistry in the area, with its first class scheduled for enrollment in the fall of 1970, was of great interest to the citizens of the metropolitan area," Dr. Trtanj said, adding, "The impact of the closure of the dental school of St. Louis U. was of equally great concern."

The board of trustees of SIU-SW campus recently approved the appointment of Dr. Sobkowski as the first dean of the new school. He is presently the assistant dean at the school of dentistry at UCLA and will assume his new duties as the dean here early this summer.

FREE TOUR LITERATURE AT HOLIDAY SERVICE

Baptist 'Crusade Of the Americas' Starts Sunday

The Madison County Baptist Association with 22 churches and two missions with over 9000 members are to begin participation Sunday in a two-continent "Crusade of the Americas."

Rev. James Feaman of Calvary Baptist in Edwardsville is chairman of evangelism, and Rev. James Doom of the Meadow Heights Baptist at Collinsville is publicity chairman. Dr. James Smith of Carbondale, executive secretary for the Illinois Baptist Association, will direct the crusade in this area.

The Crusade was started in 1963 by Dr. Eual Lawson, and in Brazil, a national revival resulted in 42,000 baptisms and 500 new churches in two years. Rev. Rubens Lopes of Brazil issued a challenge to the Baptist World Alliance and the Southern Baptist Convention, which was accepted to start this year.

The Crusade will open Sunday and continue through April 20 with simultaneous meetings at all county association churches in this area. Special witnessing tracts and marked Bibles have been provided for use at the meetings.

Signal Charge Filed

Logan Miller, East St. Louis, was ticketed on a traffic signal violation charge at 9:15 p.m. Tuesday at Niedringhaus and Madison avenues.

Daylight Time To Start April 27

Daylight saving time will begin this month — but not until late—on April 27, the last Sunday of the month.

On that date at 2 a.m., clocks are to be advanced one hour. Daylight time will continue for six months, ending on the last Sunday in October—Oct. 26.

'Easter Bunny' Visits Mitchell School Pupils

Both morning and afternoon kindergarten classes were visited Wednesday by an "Easter Bunny" who distributed baskets and candy to each of the students.

A party, planned by the room mothers, followed with games and refreshments. Mrs. Beulah Mull is the teacher for both classes.

EASTER
SUNRISE SERVICE
6:30 A.M.
First United Presbyterian Church
22nd and Delmar Ave., Granite City
Easter Breakfast
Fellowship Hall—7:30 A.M.

Woolworth
the fun place to shop... 90th ANNIVERSARY

Graceful potted...
FOIL WRAPPED EASTER LILIES
$2.47
Traditional favorite has trumpets of beauty crowning slender, leafy green stems. 5½" diam. pot.

Wide choice of...
COLORFUL MUMS
$1.67
Flowering, many-hued mums add instant color to your home. Green foliage; 6" diam. pot.

Gift box included...
ORCHID CORSAGES
1.99
Exotic fresh flowers from the finest Hybrid plants. Ribbon trim accents Easter outfits!

REMEMBER SOMEONE SPECIAL WITH A GIFT OF LIVING BEAUTY
SATISFACTION GUARANTEED REPLACEMENT OR MONEY REFUNDED

SAVE AT Carp's DEPARTMENT STORES
For Easter Dress-up Time!

10-WAY BOYS SUITS
$12.99 value $10
New 4-piece outfit that can be worn in 10 different combinations. Get a jacket, reversible vest, one pair of solid color pants and a plaid pair. Wear as a complete matching suit or in many sport combinations. Sizes 6-12.
JR. BOYS' SUITS, 3 to 7 $6.99
BOYS SUITS
$16.99 value $14.99
Smart new 3-button Ivy styling in fine blends and cross dyes. Blue, whiskey or black, sizes 6-18.
PERMANENT PRESS DRESS SHIRTS
Reg. $1.79 $1.44
Short sleeve no iron blends in regular and Ivy collar styles. Whites and pastels, sizes 6-18. Others at $1.99.

SAVE AT Carp's DEPARTMENT STORES
Downtown Granite City
LADIES' PANTIES
WORTH 49c
Sizes 5-6-7
4 for $1.00
Fashion-right RAINWEAR

our reg. to $13
$9.88
Choose from smart new styles - some reversible and some lined. Captain coats, Boy coats, Shirtwaist coats. . . .in all the popular fabrics, patterns and colors. Sizes 8-18.
CANTRECE NYLONS
Famous DuPont nylons that fit like skin. Run guards in heel and top. New Spring shades, sizes S-XL.
79¢
LADIES GLOVES
Don't forget your gloves for Easter. Carps has many styles and lengths to complement any outfit. One size fits all.
$1.00

LADIES PANT DRESSES
Reg. $3.99 $3.44 3 DAYS ONLY
Several styles to choose from in a great value pant dress. Have the look of a dress and comfort of pants. Most styles permanent press...choice of colors in solids and prints. Sizes 10-18.
LADIES 2-PIECE SUITS
Big value buy! 100% cotton sharkskin in assorted new Spring pastel prints. Jacket is half lined and matching skirt has California waistband. Sizes 8-16.
$3.99 $3.44 DAYS ONLY

GIRLS NO-IRON PANT DRESSES
$1.99 1-6x $2.99 7-14
Many darling new styles in prints or solids in easy care Cotton-Dacrons. Choice of zipper or button-front models.
GIRLS' SPRING COATS To Reg. $12.99 $5.88
Sizes 3 to 6x and 7 to 14
GIRLS' SPRING DRESSES To Reg. $7.99 $3
Sizes 3 to 6x and 7 to 14
Save Up To 35%
LADIES' SPRING COATS Entire Stock REDUCED — $8.88 and up

EOC Center to Extend Hours on Trial Basis

For a two-week trial period, beginning next week, the Neighborhood Service Center, 145 Madison avenue, Madison, sponsored by the Madison County Economic Opportunity Commission, will be open from 8:30 a.m. to 9 p.m. on Tuesdays and Thursdays, according to Maurice S. Harris, county EOC director.

The neighborhood center will remain open at its usual hours, 8:30 a.m. to 5 p.m. on Mondays, Wednesdays and Fridays, the director said. If attendance during the trial period warrants extending hours on the two days, the evening hours may be continued on an indefinite basis, Harris advised.

The EOC's second service center in Alton also will be operated on the two evenings, he added.

Sgt. Lauless Promoted

Robert R. Lauless, 26, son of Mrs. Dorothy Epps, 2925 National avenue, has been promoted to Army staff sergeant while serving as an intelligence operations noncommissioned in the 13th Support Brigade at Ft. Hood, Tex.

Few people get what they want — they usually get what they deserve.

JOHN GOCHEFF
Can Paint Your Metal
KITCHEN CABINETS
To Look Like Birch, Oak, Walnut, Etc.
Phone: 877-0752

EASTER BUNNY HELPERS. Eighty decorated Easter baskets for children in St. Elizabeth Hospital pediatric ward and emergency room, delivered this week by Patrick Kemp (left) and his twin brothers, Tim and Tom Kemp. Accepting the gifts are from left—Grace Pope RN, Irene Andra LPN, and Betty Barr, ward clerk.

Miss Pyle on Dean's List at DePauw U.

Barbara Pyle, daughter of Dr. and Mrs. Ronald E. Pyle of 8 Terrace lane, has earned academic distinction on the Dean's List at DePauw University, where she is a senior and is majoring in geology.

The scholastic recognition is extended to those students who earn a 3.5 (B+) or better grade average out of a possible 4.0. During the first semester, for which the honor was accorded, 308 of DePauw's 2400 undergraduates—or less than 13% of the student body—won Dean's List distinction.

GO TO CHURCH ON SUNDAY

Youthful Patients to Receive Easter Treats

Young patients confined in the pediatric ward at St. Elizabeth Hospital and children receiving treatment in the hospital's emergency room will be presented with a special treat this weekend—the gift o fthird grade youngsters at Lady of Loretto school in north St. Louis county.

The gifts are decorated Easter baskets filled with candy treats, constructed and filled by the Lady of Loretto pupils. The baskets were delivered this week by Patrick Kemp, a member of the third grade and his eight-year-old twin brothers, Tim and Tom Kemp. They are the sons of Paul J. Kemp, A. O. Smith Corp. plant manager.

Clifton E. Blankenship, a member of the St. Elizabeth Hospital Lay Advisory Board and an A. O. Smith official, arranged for the children to present the baskets.

Speeding Ticket Issued

Gary P. Epps, 2920 National avenue, was ticketed on a speeding charge at 9:25 p.m. Tuesday at 1800 Madison avenue.

Census Bureau to Study Rate of Unemployment

A number of residents in this area will be visited by Bureau of the Census interviewers during the week of April 13 as part of the monthly survey on employment and unemployment conducted in cooperation with the U.S. Department of Labor, according to Director Theodore F. Olson of the bureau's regional office in Chicago.

Local households to be visited are part of a scientifically selected sample of all U.S. households. In addition to questions about employment there will be some questions about work experience throughout 1968.

Additional supplementary questions will be asked in a small number of households to complete two surveys started last month — one to determine family and person income levels in 1969 and the other to learn the number of Americans who have moved since a similar survey was conducted in the spring of 1968.

Information about individual households is kept confidential by law. Results of Bureau surveys are published only as statistical totals.

Son Arrives for Former Residents

Mr. and Mrs. Thomas G. Goodman of Brighton, Ill., formerly of Granite City, are parents of a son, their first child, born Wednesday at Wood River Township Hospital. The baby weighed six pounds, 14 ounces and has been named Thomas Glenwood Goodman jr.

Mrs. Goodman is the former Susie Walker, a daughter of Mr. and Mrs. Stacey L. Walker, 1221 Twenty-second street. The paternal grandparents are Mr. and Mrs. Henry Goodman of Fidelity, Ill.

Traffic Signal Ticket

A traffic signal violation ticket was issued to Betty L. Uhls, 2732 Birch avenue, at 12:40 p.m. Tuesday at Johnson and Nameoki roads.

Re-Elected GC Officials

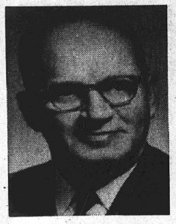

HOMER PENDLETON
City Clerk

E. R. RICH
City Treasurer

SIU-SW Prof Publishes Book on Drug Dangers

Tolerant human bodies and rock-bottom prices have combined to offer "speed" or amphetamine drug users one of the most easily-afforded death plans on the market, according to a Southern Illinois University-Southwestern campus professor.

J. Robert Russo, associate professor in the Delinquency Study and Youth Development Project at SIU-SW, highlighted these findings in his recently published book entitled "Amphetamine Abuse."

Young people seeking this "chemical adjustment to life are encountering a drug "potentially more dangerous than heroin," according to Russo.

The easily-afforded death plan alluded to in the book is caused by the availability of the drug, cheap prices, and the fact that the body rapidly builds up a tolerance to the drug.

The result, according to Russo, is that it requires increasingly greater amounts to attain the same degree of intoxication. "Therefore, the body can ingest an amount of 'speed' in one month that would normally be lethal if taken in one dose," he stated.

The greatest danger to high school and college students, Russo believes, is that they fail to realize that while the body continues to require larger amounts, it is also accumulating greater amounts of toxins in the liver, heart, blood vessels and nervous ssytem.

The gullibility of the housewife and recommendations from experts on the use, misuse, and abuse of the drug is also discussed in the publication.

Kimball to Present Paper At Slavic Conference

Stanley Kimball, faculty member at Southern Illinois University-Southwesten campus, will deliver a paper at a national Slavic Studies conference April 11.

Kimball will present the paper, "Recent American Writings on Slavic Cultural History," at the midwest conference of the American Association for the Advancement of Slavic Studies. The conference will be held on the campus of the University of Nebraska in Lincoln.

Miss Pace Makes Honor Roll in Nurse School

Miss Kathleen Pace, daughter of Mr. and Mrs. Alfred Pace, 1239 Klein street, Venice, has been placed on the honor roll at St. Joseph's School of Nursing of Alton, for the third quarter of 1969.

To achieve the honor roll rating, a nursing student must attain a B average during the quarter. Miss Pace, a freshman student, received her nursing courses at St. Joseph's School of Nursing and her science courses at Southern Illinois University-Southwestern campus.

Start Next Thursday

Stock Market, Painting Classes for Gifted Pupils

The Granite City Chapter of the National Association for Gifted Children is organizing three new TRACE groups, the class session, begin to April 10. All students are to furnish their own transportation.

Mrs. Ann Madrid and Richard Barnett will sponsor a group for painting in oils for the fifth grade students at the Nameoki school. The groups will meet from 3:15 until 4:30 p.m.

A group to study stock market techniques, sponsored by Al Wilson, will be for seventh grade students. Those interested will meet from 4 to 5 p.m. weekly at Coolidge junior high school in Room 121.

A knitting group of eighth graders will meet from 4 to 5 p.m. under the sponsorship of Mrs. Nancy Barnett in Room 123 of Coolidge school.

MORE ABOUT

Pendleton

years until the terms of Aldermen Samuel Whitmer and Earl Jarrett expire in 1971. Whitmer is a regular alderman of Ward Two and Jarrett was transferred into the ward by the redistricting. Jarrett formerly was an alderman in old Ward Seven.

Rutledge polled majorities in Precincts Five and Six of Ward Two, while Bartosiak carried Precincts Seven and Eight of Ward Two. In Precinct Five, Rutledge polled 247 to 199 for Bartosiak and in Precinct Six won by 82 votes with a tally of 243 to 161 for Bartosiak.

Bartosiak's lead in Precinct Seven was 275 to 242 for Rutledge, and in Precinct Eight 140 to 127.

Incumbent Alderman Roy Poulos, opposed for re-election in Ward Three by Albert Ward jr., had tough sledding in three of the four precincts in that ward, and appeared to be on the losing end until returns of Precinct Nine were reported. Ward won 190 to 174, 150 to 143 and 239 to 180 in Precincts Ten, Eleven and Twelve, respectively. But in Precinct Nine Poulos jumped well into the lead by a vote of 376 to 99 for Ward — a margin of 277 in that single precinct.

Ward Three Returns

In the final returns for Ward Three, Poulos had 873 to Ward's total of 678.

R. E. Robertson, incumbent alderman of Ward Four and former mayor, won easily over Alan LeMaster, a former Granite City policeman. In the five precincts of Ward Four, Robertson polled a total of 1210 votes for the largest single aldermanic vote on the ballot. LeMaster polled a total of 726 votes.

Robertson lost only one precinct to LeMaster. That was Precinct 13 where LeMaster polled 261 votes to Robertson's 143. Robertson beat his opponent 341 to 131 in Precinct 14, 330 to 88 in Precinct 15, 121 to 70 in Precinct 16, 122 to 73 in Precinct 17, and 153 to 103 in Precinct 18.

Steve Basarich, incumbent alderman of Ward Five, also won easily over two opponents, Joseph Martinez and Vasil Mihu. Basarich also lost only one of the five precincts in that ward to his opponents. Basarich won in Precincts 19, 20, 22 and 23, but lost Precinct 21 to Mihu.

In Precinct 19, Basarich polled 84 votes to 60 for Martinez and 38 for Mihu; in Precinct 20, polled 68 votes to 22 for Martinez and 16 for Mihu; in Precinct 22 polled 202 to 165 for Martinez and 9 for Mihu, and in Precinct 23 received 469 votes to 269 for Martinez and 20 for Mihu.

Basarich Tallies 889

In the 21st precinct, however, Mihu polled 101 votes to 66 for Basarich and 52 for Martinez. The final unofficial tally of Ward Five gave Basarich 889; Martinez 568 and Mihu 184.

As in Ward Two, three aldermen will serve in Ward Five for the next two years. Redistricting placed Alderman Charles Moerlien of Ward One in the Fifth Ward. Moerlien has two years yet to serve. So does Walter Nonn of Ward Five. Their terms will expire in 1971.

Ward Six also had a three-way race for the one aldermanic spot in Tuesday's elections, with the post going to Paul Schuler, formerly a member of the Granite City park board.

In the three precincts of Ward Six, Schuler tallied a total vote of 882 to defeat Henry Kovalik, 185 votes, and Boyd Presley, 375 votes.

Schuler had substantial majorities in the vote of all three precincts. In Precinct 24 he received 222 votes to 51 for Kovalik and 80 for Presley. Schuler received 305 votes in Precinct 25, while Kovalik polled 37 and Presley 134. Precinct 26 gave Schuler 355, Kovalik 97 and Presley 161.

Richard Fry, outgoing alderman of Precinct Six, did not seek re-election this year.

Boker in Seven

Voters elected another new alderman in Ward Seven where Thomas R. Boker, former chairman of the Granite City Air Pollution Control Board, defeated Frank Vesci by a total vote of 1123 to 1009 in the ward's five precincts.

Boker carried four of the five precincts, polling 174 to 164 for Vesci in Precinct 27; 374 to 263 in Precinct 28; 218 to 211 in Precinct 29, and 231 to 207 in Precinct 31. Vesci carried Precinct 30 by a vote of 164 to 126 for Boker.

Ford Johnson, incumbent whose term is expiring, did not seek re-election to the Ward Seven post.

Nominated in Primary

Partney's re-election Tuesday climaxed one of the most heated city election campaigns in many years. Both Partney and Boyd were nominated as mayoralty candidates in a primary election last Feb. 11, in which Partney trailed Boyd in the final vote tallies.

Boyd, as an alderman, has been a member of the city council coalition opposing most issues that are initiated or supported by the mayor. A majority of the incumbent aldermen lined up solidly behind Boyd in the mayoralty election, and because of this, Partney's victory in the Tuesday balloting was a surprise to some political observers who had maintained Boyd had sufficient backing to win the mayor's office.

The total vote of about 12,000 ballots cast in the city election was 2000 less than the 14,000 cast in the 1965 city election.

Revenue Service Eyes Deadline, Cites Errors

"Use the preaddressed envelope received with your tax forms when you mail your 1968 tax return," Jay G. Philpott, district director for central and southern Illinois, explained today.

"All envelopes in the Form 1040 tax packages are preaddressed to the Internal Revenue Service Center at Kansas City, Mo., so all you have to do is insert your completed Form 1040 in the envelope and mail before midnight, April 15."

Philpott also said, "If you received a Form 1040A (card form) you will find that the envelope address is not complete. When you mail your return, complete the address by inserting Kansas City, Mo., 64170 on the dotted line."

Although the Kansas City mailing address has been widely publicized during the filing period, 9000 Forms 1040 and 13,000 Forms 1040A have been mailed to the district office in Springfield. This not only results in unnecessary handling and remailing but also causes a delay of about one week in processing such returns.

"Figures released today," he continued, "show that over 17,000 taxpayers in the Springfield district have used the wrong table or rate schedule in computing their 1968 federal income tax. Not only have refunds been delayed but many taxpayers have overpaid their income tax as a result." So far this year, 325,000 taxpayers have received refunds totaling more than $60 million.

Omitted, incomplete or erroneous Social Security numbers account for nearly 3600 errors. Eleven hundred taxpayers failed to sign their returns.

Philpott also cautioned taxpayers to double-check their return for mathematical errors and missing W-2's. He emphasized the use of the pre-addressed label or tax form and the correct tax table for computation of income and tax surcharge. "Please sign the return, and be sure to mail it to Kansas City, Mo., before the fast approaching deadline, April 15," he said.

Traffic Light Charge

Fred P. Prengel, 1713 Venice avenue, was ticketed on a traffic signal violation charge about 3 a.m. Tuesday at Nameoki road and Madison avenue.

HOUSE-PEST CONTROL $1 Per Room
WORK GUARANTEED
Rabon Pest Control
876-2265

The best of SPRING
Get into a sunny frame of mind with crisp new colors and fabrics in the most up-to-date silhouettes. You'll find the dresses, jumpers, coats, suits and costumes you want right here in a bright selection of knits, linens, cottons, and more!
OUR DOLLAR WISE FASHIONS ARE FOR ANY OCCASION
SPRING COATS
2-3-4 PC. COSTUMES
$18
OTHERS TO $35
USE YOUR "LEADER CHARGE" OR "BANKMARK"
Bankmark

EASTER'S NEWEST FASHION DRESSES
- JUNIORS
- PETITES
- MISSES
- HALF SIZES
Step into the beautiful world of fashions for Easter . . with soft and girl shaped dresses from our wonderful new collection of pretty ideas to flatter you.
$12
OTHERS $8 to $25
The LEADER DEPARTMENT STORE
19TH & STATE GRANITE CITY
WE GIVE AND REDEEM EAGLE STAMPS
WE GIVE AND REDEEM EAGLE STAMPS—YOUR EXTRA SAVINGC

THE NEW LOOK IN MEN'S SUITS
"CAMPUS" "BROOKFIELD"

Distinctive suitings subtly ahead of their time. Famous brands in this season's important fabrics . . worsteds, blends, etc. Current styles with side or center vents; trim plain front trousers. Sizes 36 to 52.
$45
OTHERS $30 TO $75
Men's Sport Coats
New spring patterns, fine tailored wool fabrics. Grey, blue, black or olive tones; patch or flap pockets. Sizes 35 to 44, regular or long.
$22
OTHERS TO $30
FREE Alterations TO 3 P.M. SATURDAY
SINGLE or DOUBLE BREASTED BOYS' SUITS BY "CAMPUS"
Sharp new suits, Hopsacks, flannels, blends. Finely tailored in smart new quality fabrics. Tailored just like dad's. Softy draped model with split center vents. Two and three button Earl-Glo lining.
$15 to $26.00
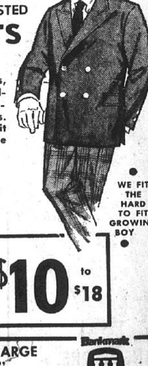
WE FIT THE HARD TO FIT GROWING BOY
BOYS' SHAPED Sport Coats
By "CAMPUS" — sizes 6-20
All new Spring patterns in fine tailored wool blends, single or double breasted 2 or 3 button, side or center vents, flap pockets. Grey, blue, black or olive tones.
$10 to $18
USE YOUR LEADER CHARGE OF "BANKMARK"
Bankmark
The LEADER DEPARTMENT STORE
19TH & STATE GRANITE CITY
WE GIVE AND REDEEM EAGLE STAMPS
WE GIVE AND REDEEM EAGLE STAMPS—YOUR EXTRA SAVINGC

AT THE LEADER
GIRLS' DEP'T. DOWNSTAIRS STORE
Girls' Floral Print Flare Leg SLACKS
$3.50
OTHERS $2.99 to $3.99

Gay cotton print boxer back slacks with fashion flare leg, contrasting sash to wear as a belt or headband. Daisy print in blue or pink; multicolor print in rose/gold combination. Sizes 7 to 14.
CHOICE OF THE HOUSE
GIRLS' SPRING COATS or TOPPERS
20% OFF THE REGULAR PRICE
AN AFTER-EASTER SALE NOW — BEFORE EASTER!
The LEADER DEPARTMENT STORE
19TH & STATE GRANITE CITY
WE GIVE AND REDEEM EAGLE STAMPS
WE GIVE AND REDEEM EAGLE STAMPS

Attend Meaningful - Inspiring
EASTER SERVICES
- Sunrise Communion - - - 6:15 A.M
- Fellowship Breakfast - - - 7:00 A.M.
- Sunday School - - - - - 9:30 A.M.
Glow-in-the-dark prayer reminders will be given to all those in Sunday School
- Worship - - - - - - - 10.45 A.M.
Resurrection music by the Chancel Choir— Message by Pastor Allen Groff
- Cantata - - - - - - - - 6:30 P.M.
John Peterson's "Hallelujah for the Cross" Conducted by Charles Swick
First Assembly of God
24th and Grand

Thieves Steal Highway Welder At Repair Site

Theft of state highway department equipment valued at $2167 and a house burglary in which articles worth $279 were taken were among crimes reported to Quad - City authorities since Monday.

A four-wheel welder and generator unit, owned by the state of Illinois, was stolen from a construction site along Route 203 at the Norfolk & Western Railroad overpass, it was reported to the Madison county sheriff's office Monday. The machinery was valued at $2167.

Burglars stole a television set, record player and an FM-AM radio, all valued at $279, at the home of Pat Ashby, 2036a Edison avenue, it was reported about 8 a.m. Tuesday. Entry was gained by raising a kitchen window and unlocking a door.

Mrs. Frank Toth, 2702 Grand avenue, reported at 4:20 p.m. Tuesday that someone attempted to break into her front door after 9:15 a.m. Some marks were left on it.

Attempted Entry

Venice police apprehended a juvenile at 9 a.m. yesterday a short time after the youth attempted to enter the home of Mrs. Arlie Hoffman, 400 Main street, Venice, police reported. Mrs. Hoffman told police that when she arived home the boy was attempting to get in the back door. He left as she drove in. She described the boy to police who picked him up a few minutes later in the 600 block of Main street. The case was referred to juvenile authorities who released the boy in custody of his mother.

A tool box full of sheet metal tools was stolen from the truck of Charles Beck, 2309 Lincoln street, between 9 and 10:30 p.m. Monday, according to a report to Madison police. Beck reported the theft occured while the truck was parked in the alley behind 1413 Second street, police said.

House Entered

Nell Hicks, 2409 Logan street, reported that when her son left the house at 8:30 p.m. Tuesday, he left the front door unlocked, and upon returning 25 minutes later, heard someone run out of the back door.

Soda and two packages of cupcakes were found on the living room floor. Nothing else was disturbed. Police officers believed the house was entered by small children.

The Sunday school office in the basement and another office near the chapel were thoroughly ransacked in a burglary at the Bethel Chapel Pentecostal Church, West 25th street and Ohio avenue, it was reported at 10:15 a.m. Wednesday. Entry was gained by breaking a basement window. Nothing was reported missing.

All rooms were ransacked and mud tracks were found through the building and on pews in a burglary at the Christian Science Church, 26th street and Delmar avenue, after 12:30 p.m. Sunday, it was reported at 7:20 p.m. Wednesday. Nothing was missing, Entry was gained by breaking a basement window.

Wallet, $43 Stolen

Mary Rigsby, 506 Kirkpatrick Homes, reported at 6 p.m. Tuesday that while she was gone from home since Friday someone entered her apartment and took an old red wallet containing $43 and valuable papers.

Ruben Parsaghian, 1751 Poplar street, reported Monday that a thief forced open a door of his auto, parked in his garage after midnight, and stole a tape recorder and seven tapes, in addition to a flashlight and several bridge tickets.

Richard Timmons, 2122 Lee avenue, reported at 2:35 p.m. Monday that at 2 a.m. he looked out of the window and saw two persons standing by his 1964 auto. When he went out to check, he found a door was unlocked and the ignition was on the floor.

Struck While in Bed

Mrs. Helen Nunnery, 2313 East 25th street, reported at 7:20 a.m. Tuesday that after midnight while she was in bed she was atacked by a woman who threatened to kill her. She said her husband got out of bed and came to her rescue. Entry into the the home was gained by breaking a window in the rear door and unlocking it. The intruder was identified but no arrest has been made.

MORE ABOUT

Lighting

the residential areas neater and more attractive.

Executive Director David Morgan and Anthony Maurice Dailey were instructed to represent the Housing Authority at a U. S. Court of Appeals hearing in Chicago next Monday.

A lower court has held the authority blameless, and the contractor for construction of the original 100 Anchorage apartments for the elderly has appealed the ruling. The firm cites financial losses and asks for reimbursement.

Installation of fencing along Nameoki road to safeguard Kirkpatrick children from vehicular traffic is awaiting federal acceptance of the widened highway, a board discussion brought out. Surfacing of a new parking lot near Kirkpatrick is to take place when weather permits.

ARROW
Decton Perma-Iron
OXFORDS
Born Ironed —
Stay Ironed

See our collection of handsome shirts in the season's new fashion colors. Classic button-downs with the perfect roll. Luxurious fabric of 65% Dacron Polyester, 35% cotton is completely machine washable . . . tumble dries to a wrinkle-free finish. "Sanforized-Plus-2" fabric, of course. In white also.

from $5[50]

1903 OUR 66TH YEAR 1969
FLEISHMAN'S
THE CORNER — 19TH AND DELMAR
OPEN FRIDAY AND MONDAY 'TIL 8:30 P.M.

Obituaries

BREMER, PAUL, 2317 Wilson avenue. Entered into rest Monday, March 31, 1969, at Alton Memorial Hospital, Alton, Ill.

Beloved husband of the late Marie Bremer; dear father of Rev. Howard L. Bremer; dear brother of Walter Bremer and Mrs. Ida Boehm.

His remains were taken from MERCER MORTUARY, 1416 Niedringhaus avenue, today, April 3, to the Good Shepherd United Methodist Church, 3025 National avenue, for 10 a.m. services. Rev. Jack Travelstead, Southern Conference Superintendent for the Methodist Churches officiated. Interment Neponset, Ill., cemetery.

BARROW, MRS. CLARA, 2528 Center street. Entered into rest Wednesday, April 2, 1969, at home.

Beloved wife of Barney Barrow; dear mother of Gordon Barrow and Mrs. Ethel Miller; dear sister of Mrs. Betty Sharer, Fred and Henry Nolting; dear grandmother and great-grandmother.

Funeral services 2 p.m. Saturday, April 5, MERCER MORTUARY Chapel, 1416 Niedringhaus avenue. Interment Valhallia Cemetery, Belleville. Friends may call after 7 p.m. today.

BROCKMANN, MRS. BERTHA E., Rural Route One, East Alton. Entered into rest 1:50 p.m. Wednesday, April 2, 1969.

Beloved wife of Edwin A. Brockmann sr.; dear mother of Edwin A. Brockmann jr.; dear daughter of the late Louis and Emma Niemann; dear sister of Herman Niemann.

Funeral services 1:30 p.m. Saturday, April 5, WEBER FUNERAL HOME Chapel, 304 North Main street, Edwardsville, with Charles Meyer in charge. Interment Sunset Hill Cemetery, Edwardsville township. Friends may call after 2 p.m. Friday.

HERSCHBACH, WARRANT OFFICER DAVID EDWARD, U. S. Army, 1 Clearview Acres (Bend road). Entered into rest Friday, March 21, 1969, in Vietnam.

Beloved son of Mr. and Mrs. Ray Herschbach; dear brother of Sp/4 James Daniel Herschbach, Raymond A., Albert Irvin and Richard Herschbach, Mrs. Dorothy Koopman, Mrs. Irene Clayton, Mrs. Delores Jany, Mrs. Frances Koopman, Mrs. Marjorie Becker, Mrs. Thelma Szymcek and Miss Donna Raye Herschbach; dear grandson of Mrs. Christine Herschbach; dear uncle and brother-in-law.

Funeral held 10 a.m. Wednesday, April 2, St. Mary's Roman Catholic Church, Tenth street and Alton avenue, Madison, from LAHEY FUNERAL HOME, 501 Madison avenue, Madison. Interment Calvary Cemetery, Edwardsville township.

PETERS, REV. SYLVESTER F., 4861 Warnock avenue. Entered into rest 1:30 a.m. Wednesday, April 2, 1969, at St. Elizabeth Hospital.

Beloved husband of Mrs. Jennie Peters; dear father of the late William Peters; dear brother of Rev. Paul D. Peters, Ralph Peters, Albert Peters, Mrs. Pearl Raby.

His remains will lie in state at MERCER MORTUARY, 1416 Nielringhaus avenue. Funeral services at 1 p.m. Saturday, April 5, at First Assembly of God Church, 24th street and Grand avenue. Interment Sunset Hill Cemetery. Friends may call after 7 o'clock tonight.

MAUS, RAYMOND A., 4140 Division street. Entered into rest 11 a.m. Wednesday, April 2, 1969, Children's Hospital, St. Louis.

Beloved son of Allan and Dorothy Maus; dear grandson of Mr. and Mrs. William Maus and Mr. and Mrs. Aubrey Smith.

Private funeral services 10 a.m. Friday, April 4, MERCER MORTUARY Chapel, 1416 Niedringhaus avenue. Interment St. John's Cemetery, 2901 Nameoki road.

RUSSELL, CHARLES E., 2117 Ohio avenue. Entered into rest 12:04 a.m., Wednesday, April 2, 1969, St. Elizabeth Hospital.

Beloved husband of the late Maude Russell; dear father of Charles O. Russell, Mrs. Mabel Brimm, Mrs. Ruth Mitchell and the late Florence Riggs; dear brother of Mrs. Rosa Champion; dear grandfather, great - grandfather.

His remains will lie in state at MERCER MORTUARY, 1416 Niedringhaus avenue.

Funeral services at 1 p.m. Friday, April 4, Bethel Chapel, West 25th street and Ohio avenue. Interment Lakeview Memorial Gardens, Belleville.

New Auditors for Nameoki Twp.

KENNETH GIESON

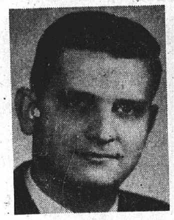

ROBT. BEEDLE SR.

DOUGLAS TEETOR

Unofficial Tabulation of Nameoki Twp. Returns

	1	2	3	4	5	6	7	Total
Assessor								
Frank Mehelic	342	163	224	318	119	140	166	1472
JOSEPH COHAN	401	323	334	77	97	226	103	1561
Town Clerk								
John Karlechik	327	175	215	326	105	117	153	1418
LOUIS WHITSELL	417	300	344	61	112	246	110	1590
Collector								
Gene Rotter	337	192	229	336	107	128	160	1489
EDGAR PATRICK	406	287	334	57	110	239	106	1539
(3 to Be Elected)								
Auditor								
Herbert Polley	366	167	209	325	103	114	153	1437
Robert Stracklejahn	334	167	203	342	102	95	151	1394
James Merchant	320	174	204	327	98	100	142	1365
KENNETH GIESON	393	299	346	60	112	237	108	1555
ROBERT BEEDLE, SR.	399	298	350	54	116	280	112	1609
DOUGLAS TEETOR	403	311	347	57	113	247	112	1590

MORE ABOUT

Incumbents

elected officials will take office 20 days after the date of election, assuming that all bonds and qualifying requirements are met.

The new town board will serve with Harry Briggs, supervisor of Nameoki township, who still has two years of his present term to serve. There was no supervisor election in Nameoki township this year. Briggs is seeking the office of state senator in a special election April 29 for this local 53rd district.

The winning ticket of candidates came out of the Nameoki election with victories in precincts One, Two, Three and Six. Candidates of the Continued Improvement Party carried precinct Four with lopsided margins and won Precinct Seven with only slight margins. Precinct Five gave both tickets almost an even split.

MORE ABOUT

Zoning

Bankhead of the 1100 block of Market street, Madison, on three complaints charging him with defying a condemnation notice to repair a structure at Viaduct Addition in Venice township and storing junk on the property.

Willie Pritchett of the 300 block of Allen street in Eagle Park Acres was issued a summons on a complaint charging that he defied a condemnation notice to repair a structure in Williams subdivision in Venice township.

Others named in complaints charging them with storing junk autos and other junk illegally on their properties include Rock Chavis of the 100 block of Carver street, Eagle Park Acres; S. B. Ivory of the 100 block of Carver street, Eagle Park Acres; J. B. and Willie Mae Marchbanks of the 200 block of Booker street, Eagle Park Acres, and Mrs. Johnson, also of the 200 block of Booker street in Eagle Park.

CD Flood Preparation Meeting Set April 11

Civil defense directors from the 19-county Southwestern Ilinois Mutual Aid Area have been notified to attend a special meeting on flood preparations Friday, April 11, at St. Clair county CD headquarters in Swansea, according to Victor H. Koenig, Granite City CD director.

Koenig said the special disaster preparedness session was called at the request of the U. S. Corps of Engineers by William F. Eisele, MAA area coordinator.

Beautification of Several Sites Planned This Spring

Beautification of this community is to receive major emphasis this spring, with its new Women's Division spearheading efforts by the Chamber of Commerce of the Tri-Cities, it was noted at the Chamber board April dinner meeting Tuesday evening at the Rose Bowl.

Initial beautification efforts will be concentrated at Second street and Broadway, Venice; a site near the Madison post office on Sixth street between Madison avenue and State street; and area along the stormwater drainage channel adjacent to East 23rd street. Participation by numerous organizations will be sought.

Next meeting of the Women's Division is set for April 14 at Tony's restaurant. Dr. Felicia Koch, a Chamber director, is coordinating the planning.

Study Renewal, Industry

A downtown renewal and industrial development study was made yesterday at Danville by Keith Toby, Chamber industrial development chairman, Glen Thornburg, Chamber Manager Howard Colquitt and Alderman Charles Moerlien.

Plans for the inspection of Danville facilities were reviewed during Tuesday's meeting, with Toby also reporting on Tri-City Regional Port District warehouse expansions.

The Chamber law and order committee, headed by Donald Adams, has conferred with the heads of law enforcement agencies in this area to pledge Chamber cooperation. Among current studies is a plan for widening the employment opportunities available to former prisoners.

The SIU liaison committee, led by Harold R. Fischer, hopes to schedule the next Chamber-SIU-SW liaison dinner meeting for later this month, board members were told.

Agiculture Army Dinners

Howard Kaseberg, agriculture committee chairman, said Dr. John Hopkin, University of Illinois agricultural economist, will address the annual Chamber agri-business dinner May 14 at SIU-SW.

The annual dinner honoring Army Depot soldiers is set for May 28 at SIU-SW, Mitchell Milonski, military affairs committee chairman, reported. Speaker will be Arthur Holst, a National Football League line judge.

With a successiui anti-shoplifting clinic held this spring under arrangements made by the retail-commercial committee, led by Melvin Gillie, it was decided to schedule a second clinic on the subject in the fall.

Confer With Consultants

Henry Gabriel, downtown committee chairman, said meetings have been held with two consultants on plans for revising economic trends affecting the Granite City central business district.

It was noted that the citizenship committee, headed by Irvin Slate jr., was active in disseminating information to voters on polling place locations and boundaries.

A budget committee session was scheduled for a semi-annual review of Chamber finances, and Vice-President Bill H. Terrell reported that membership delinquencies are at a record low.

A final golf tee-off time of 2 p.m. was established for the annual Chamber "play day" May 6 at Sunset Hills Country club.

President Clifton E. Blankenship presided.

Miracle Man

A busband is merely a figurehead in the family—and man how he has to figure today.

Question: What can you get 19,000 copies of for $1.00?

Answer: A 14-word Press-Record Want Ad

Pedestrian Hit At Crosswalk On Madison Ave.

Fred Lacicero, 22, of 2588 Boyle avenue, was injured while walking in the pedestrian crossing at 16th street and Madison avenue when he was struck by an auto driven by Clarence A. Reichling, Leavenworth, Kan., at 7:30 a.m. Wednesday.

Reichling had been stopped for a train and started forward when the train cleared the crossing, striking the pedestrian before noticing the red crossing signal. He was charged with a traffic signal violation.

Lacicero was taken by ambulance to St. Elizabeth Hospital with bruises to the left leg. He was treated and released following x-rays to the left hip.

Two Soldiers Injured

Two Granite City Army Depot soldiers were injured when an auto in which they were riding, driven by another Depot soldier, Mark C. Armstrong, was involved in a four-car accident at 1:15 a.m. Wednesday in the 2600 block of Madison avenue while it was raining.

Taken by ambulance to St. Elizabeth Hospital were Douglas A. Redker, 21, and William Pickford, 20. Redker suffered pains and abrasions in the left leg, and Pickford had nasal bleeding and lacerations to the right eyebrow. Both were transferred to the Scott Air Force Base Hospital for treatment.

Other autos invloved were driven by Lynn Mitkos, 2824 Forest avenue; Samuel D. Sorter, 4062 Sara street; and Raymond Stites, Edwardsville.

Hurt in Madison

Mary A. Narvaez, 36, of 1519 Market street, Madison, was injured at 4:20 p.m. Monday in a three-car collision at Third street and Ewing avenue. Madison police said the collision occurred when a car driven by Robert H. Fouts, 1601 Second street, Madison, collided in the intersection with a car driven by Vincent J. Saksa, 1902 Fifth street, Madison. Police said the Saksa car was knocked into the Narvaez car which was headed west on Third and had stopped at Ewing for the traffic sign.

Fouts was ticketed on a charge of failure to yield right-of-way.

Teresa Paul, seven, daughter of Mrs. Shirley Suhling, Rural Route One, was admitted to St. Elizabeth Hospital for observation at 11:55 p.m. Tuesday following an auto accident at 7:30 p.m. on Barclay street, Mitchell. She suffered possible head injuries. Details of the mishap were unavailable.

William Eikmann, 25, of St. Louis, was killed when he lost control of his auto and struck a concrete abutment on Interstate 70 at Black lane at 11:55 p.m. Wednesday. He was pronounced dead at the scene.

JACK
1969 POLARA
9 PASSENGER WAGON
V-8, automatic transmission, power steering, power brakes, factory air conditioning. Tinted glass, radio, white walls, wheel covers, many other extras.
List Price - - - - - - $4830
Discount - - - - - - $1100
SALE PRICE - - - - $3730
GRANITE CITY DODGE
1911 Madison Ave.
876-3564

TRI-CITY AREA YMCA SPRING CLASSES

Golf— Starts Thursday, April 10th. For men and women. Ferdy Valdez, Instructor.
Life Saving Class— Age 15 and up. Red Cross and YMCA certification. Mondays, starts April 7th.
Mother & Tot Swim Instruction— For boys and girls ages 3, 4, 5. Mondays and Fridays, starts April 14th.
Swim Instruction— For men, women, boys and girls. New classes starting April 9th.
Competitive Swim Stroke Instruction— For boys and girls who wish to learn the strokes used on the swim team. Starts April 9th. Monday and Wednesday.
Water Safety Instructor Review— A review for those who hold W.S.I. Certification. April 11th, 12th.
Judo Instruction— A new class for boys and girls age 8 thru 14. Starts 9:00 A.M., Saturday, April 12th. Ed. Posey, Instructor.
Advanced Bridge Class— Wednesdays, starts April 9th. 10 lessons. Instructor, Mrs. Sam Meyer.
Dance Class for Adults— Tuesdays. 10 lessons. Starts April 8th. Instructor, Miss Kay Jones.
Beginning Guitar Instruction— Mondays 5:00 P.M. Boys and girls, Dennis Isaak, Instructor. Thursdays 7:00 P.M. Adults, Ron Ireland, Instructor. Starts April 10th.

REGISTER TODAY!
Y.M.C.A.
2001 EDISON AVENUE
GRANITE CITY
876-7200

MICHEL JEWELRY'S BIG
REMODELING SALE!
NOW GOING ON
• Jewelry • Appliances • Diamonds
Silverware Chests WITH AND WITHOUT Drawers
Reg. — $25[00] -- Now $12[50]   Reg. — $12[00] -- Now $6[00]
SKYWAY Luggage $29[95]
GRAB BAGS
With Diamonds and Watches - - - - - - only $19[95]
Shoppers CHARGE Service
FREE GIFT WRAP
FREE DELIVERY
FREE BRIDAL REGISTRATION
Bankmark
Michel Jewelry & Gift Shop
1842 State St. 876-1623
Official Watch Inspector for GM&O—Norfolk & Western—B&O—Wabash—Illinois Terminal—Nickel Plate—St. Louis Terminal—C&E.

Monuments and Markers
NEW GLEAMING STOCK WORK ARRIVING CONSTANTLY
OPEN SUNDAY
Cocagne
MONUMENT WORKS
1711 State St. 876-0426

Monuments
. . . whose eternal beauty is backed by the strongest guarantee in the monument industry.
BARRE GUILD Monuments
SAMPSON MONUMENT SALES
R. R. 4, EDWARDSVILLE, ILL.
Opposite Sunset Hills Cemetery
Harry Sampson, Owner 656-1640

Fast-Pitch Softball Squad to Organize

The Granite City Steel Credit Union softball team will have a meeting and practice Saturday at 3 p.m. at the Wilson Park softball diamond.

Anyone interested in playing should attend or call Manager Bob Patrick at 931-3699. The team will play only fast-pitch this year and will open its season April 29 in the Belleville eight-team league.

Credit Union also will play an exhibition schedule at Wilson Park on weekends.

Last year, the team finished in the top four of the Illinois Amateur Softball Association Class "B" fast-pitch state finals and also won the Granite City ASA regional slow-pitch championship.

Combination

Everyone is born with five senses — successful men have two more — horse and common.

Water Instructors' Course April 11-12

The Tri-City chapter of the American Red Cross and the Tri-City Area YMCA will sponsor an aquatic review course in Water Safety for all area water safety instructors certified by the Red Cross.

James Little of the Springfield, Ill., Red Cross office will be in charge. All water safety instructors are required to take the course during 1969 in order to retain their certification.

The institute will be held Friday, April 11, from 6 p.m. to 9 p.m., and Saturday, April 12, from 9 a.m. to 4 p.m. at the YMCA pool.

All who wish to participate are to register at the YMCA (phone 876-7200).

Local Sports

TODAY
(Baseball)
Alton at GCHS, 4 p.m.
Madison at Triad, 4 p.m.
(Tennis)
Alton at GCHS, 4 p.m.
SATURADY
(Track)
GCHS at Alton relays, noon

5 Schools Represented on All-Midwest Quintet

A winning hand of five aces has been dealt by Midwestern Conference basketball coaches in selecting the 1968-69 Press-Record all-conference quintet.

Players named are Jim Durham of Roxana, Jim Nickerson of Highland, Richard "Rick" Carrell of Triad, Dave Taynor of Bethalto and Charles "Chuck" Rice of Dupo.

Voting resulted in a well-balanced squad representing five different high schools although the campaign itself saw Roxana dominate with a 6-0 spurt and then Triad come on fast to take the title with a 7-3 record to Roxana's final 6-4.

Madison, the only school which did not place a player on the all-conference first team, finished strongly to match Dupo and Bethalto with 5-5 records. Highland was last with two wins and eight losses.

The selections were made by the varsity basketball coaches of the Midwestern Conference schools, Bob Page of Madison, Richard Mason of Triad high school (Troy-St. Jacob area), Herman Edwards of Roxana, Cal Neeman of Dupo, James Carey of Bethalto Civic Memorial and Fred Singleton of Highland:

Harper on Second Team

Chosen for the all-conference second team were John Harper of Madison, Greg Heavner and Phil Crause, both of Roxana, Tom Laird of Triad, Donald Sonnenberg, also of Triad, and Steve Adams of Roxana.

Honorable mention went to Stuart Weider of Triad, Dennis Murnick of Dupo, Randy Almond of Highland, Jim Scott of Madison, Ed Hilton, also of Madison, Mike Merberger of Bethalto and Mike Duchant of Dupo.

Carrell, 6-3 Triad senior, completed the season with a 41% shooting mark from the field and 63% at the foul line. His coach noted that he "progressed from the eighth-ranked player among those returning from the 1967-68 squad to the No. 1 player on this year's squad."

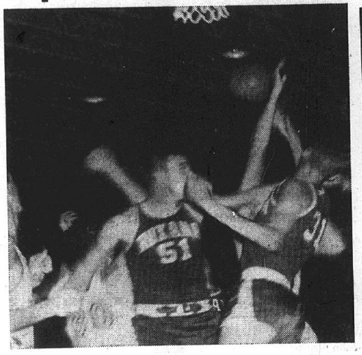

IN THE THICK OF THE ACTION throughout the 1968-69 basketball season was Jim Durham (51) of Roxana high school. He has been named to the all-Midwestern Conference team along with the players shown in the individual pictures.

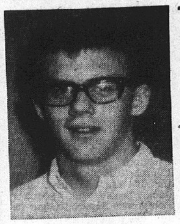

JIM NICKERSON
Highland

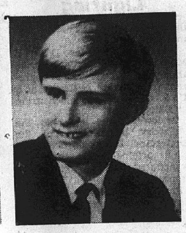

RICK CARRELL
Triad

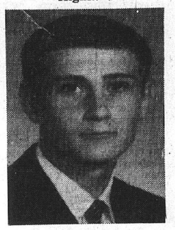

DAVE TAYNOR
Bethalto

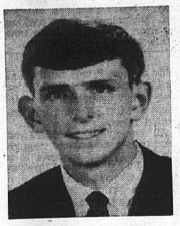

CHUCK RICE
Dupo

He led his team in scoring and rebounding and was one of the most dependable members of the squad. He totaled 414 points for the season with a game average of 14.8 points, and totaled 209 rebounds and 28 assists.

Rice, 6-1 senior who played forward for Dupo, averaged seven rebounds and 16.6 points per game. His accuracy marks were 47% on field goals and 65% on free throws.

He chalked up 49 assists and 183 rebounds during the campaign and garnered 431 points.

Recovers From Injury

The other all-conference senior, Durham, a two-year Roxana letterman, saw only limited action in his junior year because of a football injury but this year averaged 18 points a game by sinking 55% of his goal attempts and 69% of his charity tosses.

He totaled 414 points for the 1968-69 season, averaged six assists per contest and was credited with a rebounding average of 12 a game.

Taynor, 6-2 junior forward on the Bethalto squad, has lettered two years and has sharpshooting marks of 51% from the field and 73% from the free throw line.

He averaged 18.6 points, 11.9 rebounds and four assists in each game, accumulating a scoring total of 283.

Versatile Highland Cager

Nickerson, 6-3 Highland junior, played center and forward. He led his team with 16 points a game, a total of 410. He was 45% from the field and a sizzling 77% in foul shots.

The young athlete led Highland in rebounding with 201 and was third in assists with 52. In the previous season, he had amassed 381 points at 42% and 66%, an average of 14 points a game.

Rice, Taynor and Nickerson were named to the second team a year ago.

QUAD-CITY CLASSIC
Wednesday at Bowland

Comfort Heating 3053; Sampson Monument 1064.

Mike Suess 269, 632; Rich Phipps 201; Tom Buffum 221, 603; Mickey Suess 200, 212, 611; Jake Marti 211, 234, 636; Bill Legate 217, 215; Joe Avedisian 204; Graham 245, 267, 703; Bob Ray 208; Dave Buehrer 213, 204; Ray Hoffman 201; Millard Schwendeman 217, 215, 625; Bill Johnson 200; Roger Fountain 222; Walt Padgett 244; Joe Stroyoff 204, 214; Bob Spengler 201; Bill Atchison 212; Al Edgars 213; Al Kutzera 208, 203; Al Malottki 202, 233, 618; Tom Bruncic 222; Maurice Minks 210; Greg Voss 201, 210; Jim Berry 213; Ace DaMotte 200; Ki Bayer 203; Max Legate 203, 232, 621.

Cougar Nine Preparing To Resume Competition

The SIU-SW baseball team will help the University of Missouri at St. Louis diamond squad open its first season of competition in the sport Saturday at Forestwood Park in Ferguson. Game time is 1 p.m.

Coach Roy E. Lee's Cougars, who split a doubleheader with Winona State College of Minnesota last week to make their regular season record 1-1, should be rated favorites to hand the Rivermen of Coach Arnold Copeland a setback in the St. Louis team's debut. SIU-SW, following a spring vacation trip south to Florida in which the Cougars won four, lost four and tied the New York Mets' rookies, has nearly jelled its lineup.

Infielders who appear to have their positions nailed down are Gary Collins of East Alton (Roxana high) at first base, Mike Scroggins of Roxana at third and John Belk of Jennings, Mo., at shortstop.

The Cougar outfield appeared especially strong during the trip south, with two lettermen back—Granite City's Carl Benson and Alton's Dan Weaver. However, two freshmen, Collinsville's Jerry Pilcher and Valmeyer's Ron Rohlfing, looked impressive defensively.

At second base it appears to be a battle between letterman Alan Weber of Edwardsville and freshman Jack Foristal. After two regular games, Weber is leading Cougar batters with a .500 mark.

Thompson, Rains Star

Behind the plate for Coach Lee, the major share of duty should go to team captain Bob Reichert of Belleville. With three other standout catchers on the squad in Edwardsville's Mike Allaria, Valmeyer's Willis Bundy and Worden's John Oltman, he won't be able to relax a moment. Reichert paced all SIU-SW batters on the southern trip with a .400 batting average.

Three of the staff of six pitchers came out of the trip to Florida with earned run averages of less than two. Granite City's Bruce Thompson had 1.2, Kirkwood's Rick Wilber 1.3 and Steve Malone of Marion, Ill., 1.6.

But most promising of all was the sensational hurling of Granite City's Don Rains, who worked eleven innings and allowed only one hit and no runs. Edwardsville's Don Poos, who gained the victory against Winona State, had a rough southern trip but his ERA was still fair at 3.3. He shut out Winona 1-0.

The Rivermen, Coach Copeland said, will be fielding nine players untried on the local collegiate level, although many of them have impressive high school baseball records.

GO TO CHURCH ON SUNDAY

PLEASED FISHERMAN. Nicholas Miller, 3714 Pontoon road, fishing with ten-pound tackle, finessed this leviathan out of Sandy Lake. He hooked the 55-inch, 28-pound spoonbill catfish this week.

YMCA SOCCER

SATURDAY

Pee Wee Division

St. Elizabeth vs. Mercer Mortuary, 2 p.m. at St. Elizabeth
Mitchell Jets vs. Collinsville K-Mart, 1 p.m. at Colinsville
Collinsville P. N. Hirsch vs. St. Margaret Mary, noon at Collinsville

1st Year Atoms

St. Elizabeth vs. Collinsville State Band, 11 a.m. at St. Elizabeth
Mr. Donut vs. Twilight Optimist, noon at St. Elizabeth
Louie's Market vs. Collinsville Big Four Chevy, 1 p.m.m at St. Elizabeth
Mitchell Cougars vs. Amsco Plumbing, noon at Mitchell

2nd Year Atoms

St. Elizabeth vs. Collinsville Purty, 1 p.m. at St. Elizabeth
Lueders Agency vs. Northtown Rentals, 2 p.m. at St. Elizabeth
Dog - N - Suds vs. Collinsville Kickers, 3 p.m. at St. Elizabeth
Mitchell Cubs vs. Fornaszewski Music, 11 a.m. at Mitchell

1st Year Bantams

Bob's Bellemore Gulf vs. The Clippers, 11 a.m. at St. Elizabeth
Mitchell Warriors vs. Mexican Honorary, noon at St. Elizabeth
Collinsville Dot's Liquor vs. Collinsville Junior Service, 11 a.m. at Collinsville

2nd Year Bantams

Mitchell Wildcats vs. Collinsville Bitzer-Schmacker, 1 p.m. at Mitchell

Midgets

St. Elizabeth vs. GC Steel Credit Union, 2 p.m. at St. Elizabeth
Mitchell Jaguars vs. Collinsville Doltons, 2 p.m. at Mitchell

Juvenile

St. Elizabeth vs. Mexican Honorary Comm., 3 p.m. at St. Elizabeth
Mitchell Mustangs vs. Collinsville Union Savings and Loan, 3 p.m. at Mitchell

MONDAY

1st Year Atoms

Mitchell Cougars vs. Mitchell Bulldogs, 5:30 at Mitchell

2nd Year Atoms

Mitchell Cubs vs. Mitchell Bob Cats, 6 p.m. at Mitchell

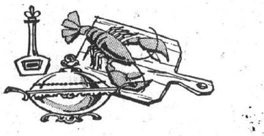

A Basic Part of The Good Life

1969 Cadillac

HARDTOP SEDAN DE VILLE

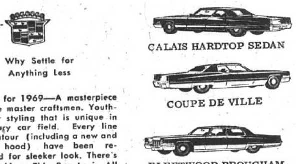

Why Settle for Anything Less

CALAIS HARDTOP SEDAN

COUPE DE VILLE

FLEETWOOD BROUGHAM

Cadillac for 1969—A masterpiece from the master craftsmen. Youthful, new styling that is unique in the luxury car field. Every line and contour (including a new and longer hood) have been redesigned for sleeker look. There's no mistaking: This Beauty is All Cadillac.

CONVENIENT PAYMENT TERMS ARRANGED

ELDORADO

Dedicated To Your Service

ELDER CADILLAC

10400 West Main
EX 7-9200

Belleville
GE 6-4493

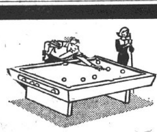

PLAY BILLIARDS

At the New

"GUYS & DOLLS"
BILLIARD ACADEMY

- Family Fun
- Tournaments
- Leagues Now Forming
- T. V. Lounge
- Wall to Wall Carpeting

The New . . .
"GUYS & DOLLS"
BILLIARD ACADEMY
(HOME OF THE STARS)
705 MADISON AVE., MADISON, ILL.
UNDER NEW OWNER-MANAGEMENT

Ford's little Maverick is coming on April 17.
Import buyers! Wait!
Everybody else can start saving now at Ford's Countdown Sale.

Our great little answer to the economy imports is coming soon. We're in the countdown. But you don't have to wait another minute to save on Fairlanes, Falcons, Mustangs and Fords. We've even equipped special units with popular options to make them better buys than ever. Hurry while these special values are available.

FORD

Fairlane 2-Door Hardtop

Ford Galaxie 500 Hardtop

Ford Galaxie 500 prices reduced up to $144 . . . save on popular options like a 390 V-8, air conditioning, tinted glass. Enjoy extras like vinyl trim, WSW tires, wheel covers, Rim-Blow steering wheel.

Fairlane Hardtop prices reduced up to $101 . . . get styling-and-go inspired by the specially modified Torinos that won the Riverside and Daytona 500's. Enjoy extras like vinyl roof, racing mirrors, wheel covers.

Falcon prices reduced up to $52 . . . you always save with Falcon. Now save with extras like wheel lip moldings, color-keyed wheels, tutone paint, bright window frames, wheel covers and carpeting.

Mustang SportsRoof! Save up to $173 . . . get WSW tires, racing mirrors, hood scoop. Priced below the '68 SportsRoof similarly equipped, based on comparison of manufacturer's suggested retail delivered prices.

IT'S THE GOING THING!

THE COUNTDOWN SALE IS ON!

B. E. HOHLT, Inc. 1837 MADISON AVENUE GRANITE CITY, ILLINOIS

Who speaks softly and carries a big kick?

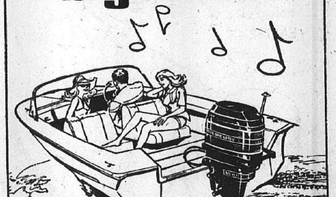

We do.

"If that thing's running, I'll buy it." That's what a man on the dock said as one of our new Mercs moved by. It was and he did. Not surprising—because quiet is engineered into our '69 Mercurys all the way from the mighty 125 hp to the feisty 4 hp.

Mercury's full system of silencing includes small-bore, short-stroke engine design, Power Dome combustion chambers, internal reed valves, rubber-mounted aluminum wraparound cowling with sound-absorbent liner, sound-isolating support frame, sound-sealed control and fuel line fittings. *Whew!* Plus Mercury's Jet-Prop exhaust that buries sound and fumes underwater. All this makes our '69 Mercurys the quietest outboards you can buy.

Come in and listen. Then you talk . . . and we'll listen. Chances are we can get together on your new Mercury. Quietly.

MERCURY
125, 100, 80, 65, 50, 35, 20, 9.8, 7½, 4 HP.

COMPLETE LINE OF FISHING BOATS AND PLEASURE CRAFT — WATER SKIS AND EQUIPMENT

GRANITE CITY BOAT & MOTOR
2402 Madison Ave. 876-5601

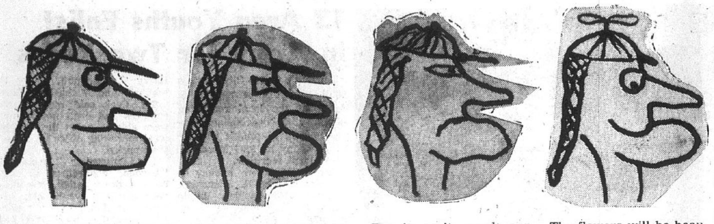

SURE, I KNOW most of our games have been rained out.

The chief said the gods may be angry.

But it can't wreck our whole season . . .

The flowers will be beautiful!

Madison Nine Opens With 6-4 League Win

Rained out of a scheduled game at East St. Louis Monday, the Madison high school baseball team opened its 1969 season with a Midwestern Conference game here Tuesday afternoon and started off on the right foot by winning 6-4.

Don Bunk pitched the entire game for the Trojans. He struck out seven, walked two and gave up seven hits.

Roxana runs in the first and second innings put Madison behind 2-0 but in the third Bunk walked, John Irwin and Jim Scott singled to load the bases, and Bunk scored as the shortstop mishandled a grounder by Dale Clinton.

Harold Jones then singled, earning two runs-batted-in, followed by Bob Scott's RBI single.

The 4-2 lead evaporated with a two-run outburst by the visitors in the fourth inning, but in the bottom of the fifth Madison got the last laugh. With two out, Bill Campbell and Harold James singled and Bob Scott hit a smash into a gap in left field to score both baserunners.

MHS garnered eight hits but committed five errors to one Roxana error.

AWNINGS—G.C. GLASS CO.
18th & EDISON, 877-5400

Church Window Broken

A stained glass window in the basement of St. Peter United Church of Christ, 21st street and Cleveland blvd., was broken by vandals, it was reported at 6:35 p.m. Wednesday. A glass of a sign in front of the church was broken with a bottle.

Hospitalized Here

Mrs. Russell D. Johnson, 2166 Woodlawn avenue, is a patient at St. Elizabeth Hospital where she will undergo tests. She was admitted to the hospital Wednesday suffering from exhaustion.

Signal Light Felled

An auto driven by Andrew Forehand, 2030 Park avenue, ran a red traffic signal at East 23rd street and Nameoki road and struck the left side of a car driven by Thomas J. Aleazar, Edwardsville, which spun around and knocked down a traffic signal. Forehand was ticketed for the signal violation and Aleazar was charged with driving without a license.

Mat, Cage, Soccer Teams Recall Happy Times of 1968-69 at Dinner

The 1968-69 basketball, soccer and wrestling Warrior teams, all successful, were honored Monday eveniing at a semi-annual GCHS athletic banquet.

The program included an invocation by Rev. Lawrence Mattingly, pastor of St. Elizabeth Catholic Church; introductions by E. R. "Pat" Rich, city treasurer and the Alumni "G" club toastmaster, and a discussion of the past season's achievements and disappointments by each head varsity coach, basketball coach Donald Deterding, soccer coach Tom Wyrostek and wrestling coach William Schmitt.

Honored basketball lettermen were: co-captain John Van Buskirk, co-captain Gary Simpson, Rich Hutchings, Rick Thompson, Larry Pirtle, Rich Logan, Roger Belshe, Bill Pisel, Steve Harris, Dave Melzer and Jeff Boyles.

Soccer letter winners cited were: captain Jim Rollins, Dan Hodge, Larry Harris, Ken Boone, Harold Thick, Mike McGovern, Rick Lesko, John Winfield, Robert Thurau, Dennis Reutemuch, Robert Thurau, Larry Knox, Herbert Milton, Bob Canada, Jerry Monahan, Mike Hagopian, Rich Asadorian and Robert Cunningham.

Wrestling lettermen recognized were: tri-captain and state champion Bob Miller, tri-captain Rick Smith, tri-captain Tim Wallace, Mike Christopher, Marty Douglas, Steve Ferguson, Tom Niebur, Sam Nighohossian, Bob Pates, Drew Shands, Alex Burcham, Frankie Mehelic, Leonard Wilson, Bruce Miller and Mark Mizerski.

Trojan Tennis Team Shut Out at Columbia

The Madison high school racquet squad was defeated soundly at Columbia Tuesday and will be idle, except for intensified practice, until a meet at Roxana Wednesday, April 9.

Most of the Trojan tennis players are freshmen, and they failed to win a match against the impressive host squad. Ten-game sets were played.

First Warrior League Game Ends in Deadlock

A 3-1 winner over Roxana last week, the GCHS baseball team found rougher going this week, losing 8-4 to Triad here Monday and then playing a 1-1 tie with Wood River here Tuesday. It will host Alton at 4 p.m. today.

The Warriors were first to cross the plate against Triad, tallying all four of their runs in the last half of the first inning.

Mike Pekarik, leadoff hitter, singled into left and stole second base while the next batter was striking out. A passed ball enabled him to advance to third.

Gary Simpson walked and the clean-up man, Bob Wojtowicz, singled to earn the first RBI. A pop-fly out was followed by James Becker's solid double, bringing in two more runs, and he later scored on an error.

Throughout the pre-season period, rain and near-freezing weather had prevented the Warrior coaching staff from fully testing the squad in competition.

Substitutes See Action

Weather again was a factor Monday. A cold, strong wind, coupled with the fact that the first Southwestern Conference game was scheduled the next day, prompted Coach Gale Garbe to substitute for many of his first-tring players after the third inning.

Triad scored all of its runs in the eighth and ninth inning. The Warriors totaled eight hits and the Trojans 11.

The initial league contest ended in a tie because of darkness.

his first-string players after the game for a junior righthander, Steve Harris. He chalked up 10 strikeouts while giving up no walks. Although he allowed only four hits, one was a first-inning home run which resulted in the stalemate.

Pekarik scored the tying run in the first, tripling and crossing the plate later on a wild throw. The game will be rescheduled for later this season.

GCHS collected three hits and had two errors to the Oilers' three miscues.

High Rollers

MONDAY
Bowland Lanes
Early Birds League
Fern Winterberg — — 203, 527
Flowers League
Gene McCluer — — — — 567
Emma Hessler — — — — 200
Monday Night Couples
Norma Macios — — — 196, 199
Montie Gray — — — — — 206
Bill Gill — — — — — — — 562
Tri-City Ladies
Bertha Tilley — — — — 210, 535
Jets League
Dot Brokaw — — — — 196, 545
Tri-Mor Lanes
Couples League
Donna Jones — — — 215, 515
Countdowns
Barbara Iflind — — — 170, 444
Ray Hash — — — — 225, 561
Go-Getters
Etta Tindall — — — — — — 133
Wanna Tindall — — — — — 366
Splashers League
Bud Ray — — — — — — 212, 557
Jets League
Audrey Gromer — — — — 179
Muriel Bezley — — — — — 421
Businessmen
Louis Vaughn — — — — — — 607
Ken Rapp — — — — — — — 232
TUESDAY
Tri Mor Lanes
Daily Risers
Carrie Whitehead — — 174, 516
Hepcats League
Mary Lou Worthen — — 188, 491
Lady Janes League
Polly Buente — — — — — — 543
Pansy Jones — — — — — — 201
Ladies Quad-City
Bette Summers — — 207, 534
Bowland Lanes
Jolly Dollies
Ruth Wolfe — — — — — — 180
Lois McCarty — — — — — 498
Welcome Wagon
Arlene Clayton — — — 202, 503
Pin Spinners
Gladys Green — — — — 188, 513
Afternoon Out
Pat Beatty — — — — — — 225, 510
Mixed League
Evelyn Richardson — — — 209
Creighton Thornton — — — 234
GC Steel Hourly
Jim Landys — — — — 242, 630
Tuesday A Handicap
Norv Baker — — — — — — 615
Wendell Snowden — — — 222
Barbara Valencia — — — 191
Rita Blum — — — — — — — 520
WEDNESDAY
Bowland Lanes
Newcomers League
Gloria Tanner — — — 150, 392
Bowland Belles
Mary Patton — — — — 210, 526
Gaslight League
Vernon Cain — — — — — — 243
Bob Ray — — — — — — — — 675
Merchants League
Ken Rapp — — — — 236, 608
Men's A League
Al Kutzera — — — — — — 628
Chuck Weiss — — — — — — 267
Quad-City Handicap
Bert St. Ivany — — — — — 652
Gary Gubser — — — — — 244
Late Owls
Grace Boyles — — — 231, 543
Tri-Mor Lanes
Senior Citizen League
Anna Mae Wetton — — — 191
Maude DaMotte — — — — 440
Lee Stephens — — — — — 523
Elmer Kumneman — — — 198
Bowling Queens
Mary Jane Bess — — 221, 496
Gaslight League
Helen Keeler — — — — — 204
Jo Ann Hommert — — — 204
Flora Lensing — — — — — 554
Wednesday Independents
Robert Kudelka — — — — 267
Ben Kaminski — — — — — 616

SAVE TIME-SAVE MONEY
USE WANT ADS

New Management for Tri-City Cue Center

The Guys and Dolls Billiard Academy of Reading, Pa., will assume management of the Tri-City Cue Center, 705 Madison avenue, Madison on April 20.

G. Edward Hughes, the new proprietor, plans to exhibit "top tournament and league competiion," and remodel the existing facilities with wall-to-wall carpeting and a TV lounge.

The first billiard professional to appear here will be Sonny "Machine Gun" Butera, who holds two world's records.

Butera ran 94 balls in eight minutes at the 1964 World's Tourney and last year had two back-to-back runs of 75 each to beat his opponent 150-12 in 16 minutes. The date of his appearance has not yet been set.

The billiard center is open from 9:30 a.m. to 1 a.m. seven days a week.

Speedy Warriors Thrash Tigers in Dual Track Meet

The GCHS varsity track team carried out an April Fool's Day massacre Tuesday, defeating Edwardsville 78-40 while the sophomores trounced the young Tigers 78-20.

Senior Jim Jones won the 220-yard dash in 22.1 seconds, breaking the old Granite City record of 22.5 set by Bill Davis in 1967. Jones also won the 100-yard dash in 10 flat.

Mike Allen, a junior, set a new school record with a 14.9 in the 120-yard high hurdles, breaking the mark set by Herb Isaacs in 1954. Allen also finished first and came close to breaking the school record in the 180-yard low hurdles.

In the 880-yard run, the Warriors left Edwardsville in the dust by finishing first, second, third and fourth. Ken Elliff led with a 2:05.7 time, followed by John Frazier, Mike Elliff and Bill Schooley. The fastest Edwardsville runner was more than 10 seconds behind the slowest Warrior.

Sophomore division standouts included Jeff Jackson, first in 220-dash, 100-yard dash. Herb Cain, second in 220 and second in 100; and Barry Schroeder, first and second in hurdles.

Blabber Mouth

Many an ambitious man will never become a wheel because all the spokes are in his mouth.

Golfers Lose Opener

GCHS golfers opened their season with a 179-172 loss to Edwardsville high school at the Arlington course Tuesday and a scheduled meet with Wood River at Rock Springs Park yesterday was postponed at the request of the Oilers. GCHS is meeting Quincy and McCluer in a triangular meet at 1 p.m. today at Arlington. The best four scores were counted Tuesday as Larry Knox shot 42, Tom Niebur 43, Earl Anderson 46, Tim Schwendeman 48, Bob Peacher 48, Tom Schwager 49, and Steve Brown, 51.

Varsity Baseball

MONDAY
Triad 8, GCHS 4
Assumption 2, Belleville West 1
St. John's 2, Augustinian 0
TUESDAY
Madison 6, Roxana 4
GCHS 1, Wood River 0
Alton 12, Edwardsville 0
Colinsvilel 7, East St. Louis 6
Dupo 1, Highland 7
O'Fallon 4, Lebanon 0
Mascoutah 5, Waterloo 0
Columbia 11, New Athens 3
St. Louis U. high 13, Belleville Althoff 2
Assumption 3, Augustinian 1
Breese Mater Dei 7, Triad 4
Cahokia 5, Belleville East 1
Freeburg 4, Marissa 3
St. Henry's of Belleville 10, Highland St. Paul 5
WEDNESDAY
East St. Louis 2, Mascoutah 1
Roxana 2, Wood River 0
Belleville East 8, Columbia 8
Belleville East 8, Columbia 3
Belleville Althoff 4, Lincoln 3

St. Louis Alderman Is Former Resident

Albert Holst sr., a native of the Granite City area, was elected as 13th Ward alderman in the city of St. Louis at Tuesday's municipal election.

Holst, who ran on the Republican ticket, is employed as supervisor of utilities at the General Steel Industries plant here.

He is a 1934 graduate of Granite City high school and majored in mechanical engineering at Washington University, St. Louis, attending classes at night while working here

He serves as an advisor at the Junior Achievement center in Granite City and is instrumental in scouting, has been a manager of a Khoury League baseball team, is an elder at St. Peter's Memorial Presbyterian Church, held several offices in the Holly Hills Improvement Association and is active in the PTA.

Married with four sons, he has two sisters residing in Granite City—Mrs. Elsie Francis and Mrs. Anna Walker. A brother, Dr. William Henry Holst of Washington, D.C., is a former teacher at Granite City high school. He has a Ph. D. degree in chemistry and physics.

Auto Runs Over Bicycle

Elizabeth M. Cope, 2624 Angela drive, reported that 8 a.m. Tuesday her auto ran over the back wheel of a bicycle as she pulled into a parking space at the W & W Confectionery, 4601 Maryville road.

Two in Mishap Charged

Autos driven by Larry Crockarell, 2804 Marshall avenue, and Donna M. (Burns) Gage, 3012 East 23rd street, collided at 7:20 p.m. Wednesday at East 23rd and Kate streets. Crockarell was ticketed on a charge of driving without a valid registration and the Gage woman was charged with driving without lights.

Truck-Auto Accident

A truck driven by William Yindrak, Alton, and an auto owned by W. H. Dishong, 2706 Madison avenue, were involved in an accident at 11 a.m. Wednesday at 27th street and Madison avenue.

Just In Time For Easter!

ALBERTO V-O-5 HAIR COLOR

The easy 1-Step Hair Color. Apply directly from the bottle. No mixing, parting or sectioning. Everything in the kit—even plastic gloves. 12 colors to choose from.

REG. $1.75
Pat's Low, Low Discount Price - - - 49c
SAVE $1.26 ON EACH BOTTLE
NO LIMIT!

THIS OFFER GOOD THURS., FRI., SAT. ONLY!

Lady Esquire Reg. $1.00
INSTANT SHOE COLORING
Match Your Shoes With Your Purse. 17 Colors to Choose From. Save 50%
Pat's Low, Low, Price - - - - - - - - - - - - 50c

PAT'S DISCOUNT & FREIGHT SALVAGE STORE
1938 STATE ST. ACROSS FROM 1st GRANITE CITY NATIONAL BANK
The Only Store In Granite City That Sells Everything At A Discount

JACK
1969 POLARA
4 DOOR HARDTOP
V-8, automatic transmission, power steering, power brakes radio, vinyl roof, vinyl interior, white walls, wheel covers, many other extras.
List Price - - - - - - $4094
Discount - - - - - - - $1000
SALE PRICE - - - $3094
GRANITE CITY DODGE
1911 Madison Ave.
876-3564

Glik's
Madison and Bellemore

$14.99
$13.99
$14.99
It's what's up-front that's fashion!
Fashion favors the up-front look for setting off the pretty things that take over Spring, like soft, swirly skirts and shirts, shaped coats and pleated dresses. Lancer, a higher heel with an up-front lace insert in Oyster lustre or Black Shining Corfam uppers. Dove, mid-heel opera pump in Blue, White Alabaster or Black crushed and Black Shining Corfam. Bravo, the high front flap trimmed in Bone or Black Shining Corfam.
CoNNiE
As seen in SEVENTEEN

matching handbag, $3.98 to $6.98
Bellemore Open Thursday, Friday and Monday Nights 'til 9

Come See Glik's Easter fashions
Spring is a fashion trip and Easter's the time to make it! The new pales and prints, new lines and looks, new textures and trims. They're all here in Glik's fashion parade!
For Her:
Leather Shortie Gloves, White and Beige, Special - - $3.00
Veil Hats, White and Pastels - - - - - $2.00 to $3.00
Panty Hose by Cameo and Kirbury - - $2.00 to $3.00
Purses in Patent, Calf and Straw - - - $3.00 to $8.00

For Young Ladies:
Double Woven Nylon Shortie Gloves - - - - $1.00
Straw Hats in White and Pastels - - - - - - - $3.00
Opaque Panty Hose in White and Colors - - $1.60
Dresses by Cinderella and Nannette - $4.00 to $8.00
For Him:
Color Matched Shirt and Tie Sets
Short Sleeve - - - - - $6.00 Long Sleeve - - - - - $7.00
Ties by Regal and Beau Brummel - - - $1.50 to $3.50
Slacks in Ivy and Continental Styling by Levi, Farah and Mann.

For Young Men:
Dress Shirts in Short or Long Sleeves
Permanent Press - - - - - - - $3.00
Slacks in Ivy, Continental and Bell Bottom Styling.
Large Selection - - - $3.50 to $7.00
Bellemore Store Open Thursday, Friday and Monday Nights 'til 9

☆ SOCIETY ☆

ANN JUDSON CIRCLE HONORS MISSIONARIES

The Ann Judson Circle of Third Baptist Church met Tuesday evening in the home of Mrs. Helen Carrington, 2235 Benton street.

The leader, Mrs. Ruth Hopkins, presided during the business session.

Mrs. Pauline Weir directed the current mission program entitled "My Church Ministering," and the call to worship was given by Mrs. Edna Arnold. All missionaries whose birthdays are in April were remembered in a special prayer. Discussions were led by Mrs. Nancy Turner, Mrs. Allie Smith and Mrs. Juanita Keltner, and the group read the church Covenant in unison.

Refreshments were served.

The wolf at the door sometimes starts a man climbing.

Installation by Whittle Club

Mrs. Peggy Hackney, retiring leader, conducted a candlelight ceremony Monday evening as she installed newly-elected officers of the Whittle by Whittle club of Take Off Pounds Sensibly, held at the East Side Levee and Sanitary District building.

Mrs. Hackney opened the meeting as the members recited the Tops pledge. Mrs. Rosalie Bronnbauer recorded weights. Roll call was taken by Mrs. Nancy Bernaix, with members responding with losses or gains and pledges for the next week.

Mrs. Sharon Rojas and Mrs. Linda Miles shared "queen" honors. They were presented with jeweled tiaras, followed by the members singing "Hail to Our Queen."

The evening's prize went to Miss Judy Garrison. A discussion was held on dues and penalties for teenage members, with a decision made to cut their fines in half.

Three new members were welcomed by the club, Mrs. Judy Greer, Mrs. Ruth Coad and Mrs. Carmen Bridick joining the group.

Winner of a recent contest was announced as Mrs. Kathy Pfaff.

Mrs. Bernaix was presented with a charm for a year's perfect attendance.

Mrs. Jo Ann Zotti was presented a charm for eight weeks' consecutive weight loss and for bringing a weekly calorie charts. Mrs. Betty Young and Mrs. Norma Ruhl were presented with charms for maintaining calorie charts.

Charms of office were presented to the 1968 officers, Mrs. Hackney, leader, Mrs. Shirley Sobelewski, co-leader, Mrs. Bernaix, secretary, Mrs. Bronnbauer, weight recorder, and Mrs. Saundra Ray, treasurer.

Mrs. Hackney presented gifts to all the officers.

During the installation ceremony, each officer lit a candle from one held by Mrs. Hackney as she told them of the duties of the office and charged them to carry them out.

The new leader, Mrs. Vernie Von Nida, gave a brief talk on plans for the coming year. Other officers installed were Mrs. Jo Gipson, co-leader, Mrs. Gladys Huston, secretary, Mrs. Virginia Cotter, treasurer, and Mrs. Bronnbauer, weight rerecorder.

Mrs. Mary Jo Akeman and Miss Mary Wetzel were appointed to serve as hostesses at the next meeting.

Mrs. Von Nida presented a cake to the outgoing and incoming officers, with refreshments served to those mentioned and Mesdames Sharon Bridick, Frances Coleman, Sharon DePew, Gloria DeRuntz, Mary Free, Agnes Kern, Elveria Sharp and Jerry Skaggs.

The next meeting will be held Monday at 7 p.m. at the Levee building, with committees to be be appointed for the year.

DAV AUXILIARY HOLDS MEETING

The DAV Auxiliary held a business meeting at the DAV hall last night with Commander Ruth Nunes in charge.

Mrs. Alta Carpenter opened the meeting with prayer. Plans were completed at the meeting for a trip to the Jefferson Barracks Hospital and for the next meeting April 16.

DISTRICT OFFICERS of Illinois Hospital Auxiliaries attending a board meeing here. Left to right— Marie Vesper, secretary-treasurer; Mrs. Elizabeth Kelly, chairman; and Marie Willis, junior past chairman.

District Meeting Being Planned

A board meeting of the Illinois Hospital Auxiliaries of District Nine was held at the Rose Bowl Wednesday, followed by a luncheon.

Mrs. Elizabeth Kelly of the local Auxiliary, district chairman, presided. Fourteen were present, representing seven Auxiliaries—Christian Welfare, East St. Louis; Belleville Memorial; St. Elizabeth, Belleville; St. Francis, Litchfield; Staunton Memorial, Staunton; Wood River Township, Wood River; and Mrs. Mable Gaston, and Mrs. Irene Argelan from St. Elizabeth here.

Plans were made for the spring District meeting to be held April 22 in Belleville with Belleville Memorial as host.

Col. Daniel Campbell of Scott Air Force Base will be the principal speaker at the meeting.

Spring Plans By Trio Unit

The April meeting of the Trio unit, Madison County Homemakers Extension Association, was held Tuesday at Hope Lutheran Church.

Hostesses for the monthly meeting were Mrs. Clara Harbig and Mrs. Helen Schaefer. Tables were decorated in an Easter theme, with white flowers centered by miniature Easter eggs wrapped in bright spring colors of aluminum foil.

A guest, Miss Kathleen Brave, was welcomed by the club members. A financial report was given by Mrs. Jerry Short.

Mrs. Mary Knecht, associate extension advisor, presented the major lesson on "Food and the Law." Selected subject for the day was given by Mrs. Virginia Little on "Homemakers Work Smarter, Not Harder."

A report on a new members' tea held at Edwardsville was given by Mrs. Ivan Graklanoff. Mrs. Mable Gertsch presented a report on 4-H club activities. Mrs. Ruth Brave discussed plans for a district tour to Grant's Farm May 15, with all to assemble at St. John's United Church of Christ at 8:45 a.m.

Reservations were made for the annual achievement meeting to be held at the SIU-SW student center ballroom April 29, with registration to begin at 9:30 a.m. and the meeting at 10 a.m.

Announcement was made that the next meeting will be held June 3 at Hope Lutheran Church, with the hostesses to be Mrs. Ida Hanfelder and Mrs. Lela Soechtig.

Others present were Mesdames Pearl Anderson, Pat Cuvar, Wilma Britton, Edna Buenger, Vivian Forshee, Naomi Kinney, Mary Ellen Lewis, June Lux, Mary Markham, Ada Matras, Lillian McRaven, Florence Rapp, Clara Schillinger, Lucille Pierce and June Pritz.

Games were played, with prizes awarded to Mesdames Brave, Markham, Pritz and Buenger and Miss Brave.

Easter Egg Hunt Planned

An Easter egg hunt is planned for 10 a.m. Saturday at the Hungarian Home by the Lincoln Place Mothers Club.

Arrangements were made during a meeting of the club last night. The group voted to buy a basketball to be given to the park district's Community Center.

In the social phase of the meeting, game prizes were won by Rose Grim, Sharon Wickham, Mary Schmitt, Helen Simpson, Linda Garcia, Rosemarie Ortiz and Kathy Schneider, and refreshments were served by the hostesses, Sharon Wickha mand Eleanor Gregonis.

Other members present were Anna Brooks, Joyce Carrizales, Virginia Kittel, Anna Kuruz, Irene Kozma, Matilda Martinez, Verna Michell, Anna Nagy, Dorothy Petrillo, Mary St. Ivany, Ann Veloff and a guest, Irene Doroghazi.

SKOTTY'S
JEWELRY & CARD SHOP
1304 Niedringhaus
876-6414

13 Area Youths Enlist In Army for Two Years

Thirteen Quad-City area youths enlisted in the U. S. Army at the local recruiting station, 1340 Niedringhaus avenue, during March, it was reported today by SSG Morris L. Cook, local recruiter.

The enlistees are Mickey C. Walker, Dwight R. Partridge, Ricky L. Householder, Phillip E. Laswell, Eddie R. Lane, Herman W. Kovar, Stephen L. Marler, Robert G. Hill, Phillip D. Hull, Sterling L. Hogue, Harry T. Hartman, Barry D. Mahurin and Michael E. Clay.

Sgt. Cook said most of the enlistees had draft notices and were able to enlist through the local recruiting office for a two-year period.

The recruiter explained, "Anyone, regardless if they have a draft notice, providing they are 18½ years old, can now enlist for a two-year period. Interested applicants can call me at 876-5950 or visit my office."

GC Jaycees Announce Regional Candidates

Granite City Jaycees selected three young men last evening to represent the local chapter in separate categories of Jaycee regional competition at Highland on April 19.

Named by the local club were Richard M. Dawdy, chapter president, who will compete for the "Spark Plug" regional award; Stanley Brown, SPOKE contest; and Ronald Pennell, a Granite City high school teacher, "Speak-Up" category. Pennell won district and state honors in the event last year, while Dawdy was winner in the SPOKE division.

Also at last night's business meeting, donations amounting to $35 were authorized to the Shriner and Booster organizations advertising books.

David Moser, chairman of Jaycee radio day, announced a $90 profit was realized from the recent benefit project. A total profit o f $183 was made at the Jaycees' initial "Burger Day" last weekend, Wayne Siegriest, general chairman reported.

A second 'Burger Day" is planned on Saturday, April 12, at the Madison Burger Chef drive-in, he said. Proceeds from the two events will be used towar dcreation of a veterans' asistance program.

Richard Domitrovich announced the Miss Granite City contest will be held June 14, and bike races are to be sponsored by the local chapter on Aug. 17, with professional racers participating from around the U.S., Donn Hornberger reported.

Maus Infant Succumbs At St. Louis Hospital

Raymond A. Maus, infant son of Mr. and Mrs. Allan Maus, 4140 Division street, Pontoon Beach, died at 11 a.m. yesterday at St. Louis Children's Hospital. He had been ill since birth two days earlier at St. Elizabeth Hospital.

Besides his parents, the infant is survived by paternal grandparents, Mr. and Mrs. William Maus of Framingham, Mass., and his maternal grandparents, Mr. and Mrs. Aubrey Smith of Ashland, Mass.

Funeral arrangements are listed in the obituary column.

MRS. HARLOW HOSTESS TO WINSOME CLASS

Mrs. Georgia Harlow was hostess to the Winsome class of the Suburban Baptist Church in her home, 2109 (rear) Johnson road, Tuesday evening.

The monthly meeting opened with prayer by Mrs. Hattie Pryor, followed with reading of the Bible by Mrs. Pauline Dolhaus. A session of prayer was led by Mrs. Alta Mae Cockrell.

Reports were given and prizes were awarded to Mrs. Ruth Bunker and Mrs. Hattie Pryor. The hostess served refreshments.

Others present were Mesdames Hildreth Lewis, Ruby McFalls, Marsha Lucido, Ora Nelson, Edith Ryker and Maggie Watkins.

MORE ABOUT
Chouteau

at Dow Chemical Co., polled 550 votes.

Re-Elect Chouteau Officers

Incumbents were re-elected in Chouteau township to every town office subject to election Tuesday. Walter Sparks, Mitchell, serving as supervisor by appointment, was re-elected to a full four-year term, defeating Duane DeCota of South Roxana. Sparks polled 1101 votes to 789 for DeCota in all four precincts of the township.

George Warnecke, incumbent town clerk, was re-elected by a vote of 824 to 591 for Stanley Lucas jr. and 463 for Patricia Polley.

With exception of Mrs. Polley, all opposition candidates in Chouteau township contested the town offices as candidates on the "Township Improvement Party," while the incumbents campaigned as the "People's Labor Party." Mrs. Polley, a third candidate in the clerk's race, ran as an independent.

Charles E. Lexow, veteran tax collector of Chouteau township, also won an easy re-election bid, polling 1209 votes to 708 cast for Morris W. Miles, Mitchell, while town assessor Otis Reeves of South Roxana was re-elected by a vote of 1197 to 700 for his opponent, Francis Richardson of Mitchell.

Incumbent town auditors Marion Sparks, Cletus Bedwell and James Greer received votes of 1062, 1058 and 927, respectively, to defeat Township Improvement Party candidates Arthur Boyle, 802 votes; Geraldine Gibson, 721, and John Compagno of Hartford, 780.

A breakdown of the Chouteau township candidates' votes by precincts follows, with the precinct totals given in numerical order, Precinct One through Four and the combined totals in parenthesis:

Supervisor — Walter Sparks, 292, 271, 231, 307 (1101); DeCota, 224, 217, 134, 214 (789).

Town Clerk — Warnecke, 176, 277, 207, 164 (824); Lucas, 169, 157, 122, 143 (591); Mrs. Polley, 179, 31, 35, 218 (463).

Collector — Lexow, 291, 349, 258, 311 (1209); Miles, 234, 143, 113, 218 (708).

Assessor — Reeves, 274, 350, 239, 334 (1197); Richardson, 244, 144, 118, 194 (700).

Auditor (three to be elected) —Marion Sparks, 261, 308, 223 and 270 (1062); Bedwell, 244, 351, 218, 245 (1058); Greer, 238, 280, 118, 291 (927); Boyle, 271, 151, 126, 254 (802); Mrs. Gibson, 238, 147, 116, 220 (721); Compagno, 235, 144, 192, 209 (780).

Question:
What can you get 19,000 copies of for $1.00?
Answer:
A 14-word Press-Record Want Ad

3 DAY Brand Name SALE AT SURPLUS DISCOUNT

NEW for '69
Reg. $20 List
SHAKESPEARE #1700 REEL $6.99

garcia
CIRCLE THIS SAVING
THE REVOLUTIONARY GARCIA MITCHELL 300 Reel
LIMITED TIME OFFER!
• 2 SPOOLS
• POSITIVE ANTI-REVERSE
• WIDE RANGE DRAG
$14.99 WHILE THEY LAST

SAVE 1/3 ON WEAVER SCOPES
For 22s
V 22 Variable Reg. $14.95 $9.99
#C-4 4 Power Reg. $9.95 $6.39

FRESH!
BURGESS BATTERIES 9 VOLT
Reg. 59c 3 for $1
SURPLUS SPECIAL

GLENFIELD 22 AUTOMATIC
By MARLIN
WITH 4 POWER SCOPE
List $59.90 BOTH $39.99

COLEMAN SLEEPING BAG
Reg. $30 List
SURPLUS PRICED
Big 3 lb. dacron stuffed, 36 x 82 double air-mat pkt. Heavy outer duck cover, scenic flannel lining.
$16.99

SURPLUS DISCOUNT STORE
19TH And NIEDRINGHAUS
Open Mon. and Fri. Nights 'til 8:30 P.M.
WE RESERVE THE RIGHT TO LIMIT QUANTITIES

☆SOCIETY☆

Senior Citizens Elect Officers

The Anchorage Senior Citizens met Wednesday and elected new officers for the season.

The staff includes Mrs. Garvin Butler, president; Miss Lillian Backs, vice-president; Mrs. Carolyn Webber, secretary; and Garvin Butler, treasurer.

Events for the month include entertainment by the Salvation Army April 7 and 21 at 7 p.m.; a pot luck dinner April 16 at noon, and a birthday party.

Games were played at Wednesday's meeting and prizes were won by Mrs. Harriet Fuhrman, Mrs. Bess Strain, Mrs. Anna Easley, Mrs. Hedwig Leitz, Mrs. John Frangoulis, Mrs. Bessie Morgan Reese, Neal Pashea, Calvin Arnold and Miss Backs.

FRIENDSHIP CLASS DISCUSSES REVIVAL

Mrs. Betty Doyle entertained the Friendship class of Second Baptist Church Monday evening in her home, 2126 Adams street. The meeting was opened by Mrs. Darlene Hartzel, president, who offered prayer.

Plans were discussed to purchase a gift for a hospitalized church member.

Devotions were presented by Mrs. Hartzel, who read verses from several hymns. She was accompanied by Mrs. Doyle, who presided at the organ. Theme was "Devotions From the Hymn Book." Class members joined in the singing of hymns.

Announcement was made of revival services to be held April 6-16, with Rev. Carl Watkins of the Walnut Street Baptist Church to conduct the services and Ralph Craycraft to be in charge of the song services.

A visitation program will be held Friday at 10 a.m. and again at 5:30 p.m. and on Saturday at 10 p.m. to contact every home in West Granite with Bible verses or tracts about the "Crusade of the Americas." Five teams were formed during a recent "personal witnessing institute."

The meeting closed with prayer by Mrs. Sue Leslie. Games were played, with Mrs. Leslie winning a prize.

Refreshments were served by the hostess to those named and Mesdames Diane Delaloye, Barbara Harris, Deanie Burcham, Ruth Ann Dike and Merlene Pfeiffer.

Mrs. Leslie invited the class to her home, Rural Route One, for the next meeting May 5 at 7:30 p.m.

BRIDE-TO-BE. Miss Patricia Backus, who will be married to Airman Robert A. Renicke jr.

July Wedding Is Planned

Mr. and Mrs. Raymond Backus of Jersey Shore, Oval, Pa., are announcing the engagement of their daughter, Miss Patricia A. Backus, to Airman Robert A. Renicke jr., son of Mr. and Mrs. Robert Renicke sr., 2405 Grand avenue.

The bride-to-be, a graduate of the Jersey Shore area high school, is employed as a secretary in the accident investigation division of the Williamsport police department. Airman Renicke is stationed at the Naval Air Station in Jacksonville, Fla.

The wedding will take place July 12 in the Oval Methodist Church.

LADIES' AID EXECUTIVE COMMITTEE LUNCHEON

Mrs. Pershkeva Tarpoff, 2126 Madison avenue, entertained members of the Macedonian-Bulgarian Ladies' Aid Society executive committee in her home Monday afternoon. A luncheon was served by the hostess, assisted by Mrs. Mary Natsleff.

A short business meeting was conducted by the president, Mrs. Mary Andria. Mrs. Nevenka Kacalieff gave a report on a recent social held at the Trinity Hall. An audit by Mrs. Kacalieff and Mrs. Tamea Kerchoff was scheduled.

Others in attendance were Mrs. Spasa Eftimoff, Mrs. Helen Hinterser, Mrs. Elizabeth Malincheff and Mrs. Mary Natsleff.

WCTU WILL MEET

The Woman's Christian Temperance Union will meet at 7:30 p.m. Friday in the home of Mrs. Pearl Campbell, 2311 Edison avenue.

Lazenby Photo

ELKETTES OFFICERS installed at a meeting Tuesday evening at the Elk's Club. Left to right, seated, are— Mrs. Irma Buscemi, secretary; Mrs. Mary Batson, president; and Mrs. Gladys Gandorla, vice president. Second row— Mrs. Shirley Rapoff, corresponding secretary; Mrs. Penny Manoogian, membership officer; Mrs. Ruby Parker, immediate past president; Mrs. Catherine Michel, chaplain; and Mrs. Rose McGovern, guard. Absent when the picture was taken was Mrs. Elvira Thurber, treasurer.

Elkettes Club Installs Officers

Officers for the coming season were installed by the Elkette's Tuesday evening.

Mrs. Mary Batson is president of the group. She will be assisted by the following staff:

Mrs. Gladys Gondorla, vice-president; Mrs. Shirley Rapoff, corresponding secretary; Mrs. Elvira Thurber, treasurer; Mrs. Penny Manoogian, chairman of membership committee; Mrs. Rose McGovern, guard; Mrs. Catherine Michel, chaplain; Mrs. Ruby Parker, Mrs. Bernice Grimm and Mrs. Anna Lois Teaney, trustees.

Mrs. Parker is the retiring president.

Newly installed officers were presented with corsages.

The ceremony was conducted by Vincent Bischof, the new exalted ruler, who introduced his officers.

Mrs. Parker was presented with a gift and two new members were welcomed. They were Mrs. Jewell Taylor and Mrs. Barbara Blackburn.

A mother-daughter banquet and party was planned for May and refreshments were served from tables decorated with baskets of brightly colored Easter eggs and the Easter theme prevailed throughout. The hospitality committee was composed of Mrs. Rosalia Jenkins, Mrs. Mildred Greathouse, Mrs. Jewel Frizzell and Mrs. June Sudholt.

The evening prize went to Mrs. Euple Tarris. Forty-one were present at the meeting.

SPRING PLANS MADE BY GAY TWENTIES

The April meeting of the Gay Twenties club took place in the home of Mrs. Jane Scaggs, 2159 Orville avenue, Monday. Final arrangements were made for an Easter bake sale.

The president, Mrs. Diane Hill, presided and a financial report was given. Plans were made for a dinner dance for members and husbands in June, and tentative plans were discussed for a rummage sale in late summer.

Mrs. Hill announced that the bake sale will be held at Fitter's market. Ornamental Easter eggs, which the members hand-made at a previous meeting, will be featured and proceeds will go to the 1969 "ditty bag" project.

The club held an initiation ceremony for a new member, Mrs. Kathy Scholebo, and the birthday of Mrs. Hill was celebrated. Mrs. Hill received a gift from her secret pal. During a social hour, prizes were awarded to winners of games.

The hostess served refreshments to those named and Mrs. Linda Nichols, Mrs. LaVerne Wimberly, Mrs. Dana Harper, Mrs. Darlene Matheny and Mrs. Judy Rainwater. Mrs. Maybern Moore of Mitchell has invited the club to her home for the May 6 meeting.

Iota Psi Chapter Holds Election

Mrs. Barbara Painter is the newly-elected president of Iota Psi Chapter of Beta Sigma Phi. She was named last night at a meeting in the home of Mrs. Marty Herman, 2319 Zippel avenue.

Others elected were Mrs. Shirley Dietrich, vice-president; Mrs. Joyce Corey, secretary; Mrs. Ursula Lackey, treasurer, and Mrs. Jo Ann Macios, executive officer.

Mrs. Herman reported on a recent City Council meeting, and plans were formulated for a Founders Day banquet April 30 at the Rose Bowl.

Mrs. Lackey and Mrs. Sally Stegelmeyer gave an appropriate spiritual reading a recording by Charles Laughton. Others present to whom refreshments were served were Mrs. Jo Ann Kalert, Mrs. Pat Takmajian, Miss Jane Davis and Mrs. Pat Winters.

The next meeting will be with Mrs. Dietrich April 17.

Drive to Live

Life is short enough, motorists: Don't make it shorter by passing on hills and curves.

GIRL SCOUTS STUDY MACEDONIAN DANCE

Junior Girl Scout Troop 734, sponsored by the Washington PTA, assembled at the school Monday for an arts and crafts project completed under the direction of Mrs. Margarette Barton and Mrs. Venka Ambuehl.

The meeting was called to order with a flag ceremony as Patrol One led the scouts in the pledge of allegiance, scout promise and singing of "America." The members studied requirements of the dance badge and the leaders instructed them in basic steps of a Macedonian folk dance, "Trapanka."

The scouts created and decorated Easter baskets from containers which they filled with candy to take home.

In attendance were Kathy Ambuehl, Sherrel Barton, Mary Casey, Pamela Collins, Darlene Connor, Sheila Deil, Venus Der, Paula Elmore, Janet Gafford, Kimberly Gale, Karen and Sharon Cantlon, Sonia McIntyre, Rhonda Meyers, Barbara and Diane Pickett, Vikki Sexton, Mary Townsend, Patti Taylor, Christine Webb, Carol Whitford and Laura Wilson.

OPEN MONDAY & FRIDAY 'TIL 8:30

FEDER HUBER FURNITURE CO.
1908 STATE STREET • GRANITE CITY, ILLINOIS

FREE PARK REAR OF STORE. LIGHTED LOT!

Presents . . .
The Young Sophisticate Group

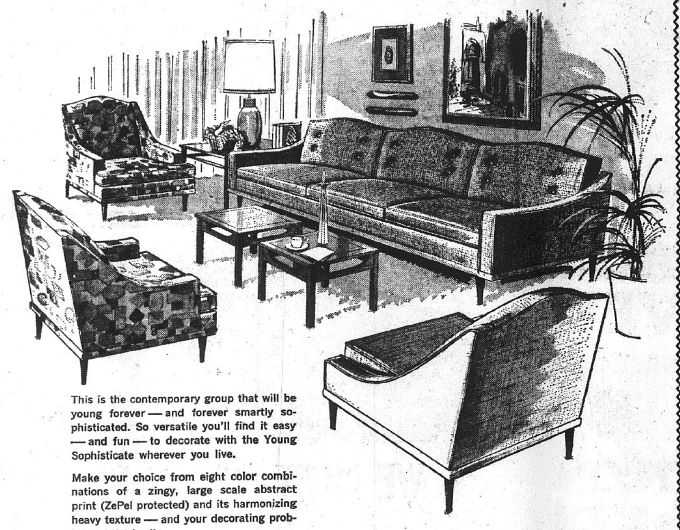

This is the contemporary group that will be young forever — and forever smartly sophisticated. So versatile you'll find it easy — and fun — to decorate with the Young Sophisticate wherever you live.

Make your choice from eight color combinations of a zingy, large scale abstract print (ZePel protected) and its harmonizing heavy texture — and your decorating problems are solved!

78" Sofa	$219.00
88" Sofa	$239.00
Mr. Chair	$99.00
Mrs. Chair	$99.00

Flexsteel fine upholstered furniture gives you all the options as standard equipment. Your living room furniture stays new and beautiful longer with matching seat deck, protective arm covers, expert tailoring, and the incomparable Flexsteel Lifetime Spring.

FLEXSTEEL®
FINE UPHOLSTERED FURNITURE

USE YOUR CREDIT — TERMS!

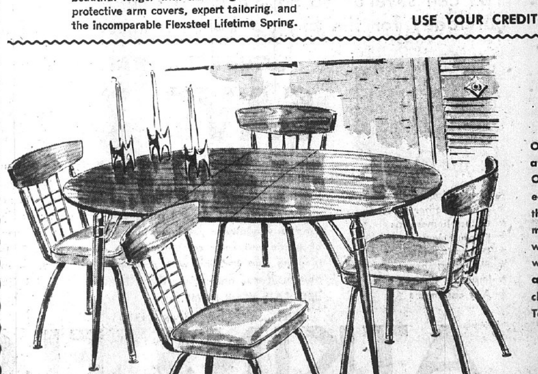

MODERN DINETTE

Our best selling set and at a very special price. Oval shaped tapered edge table—36" x 48" that extends to 60". Four matching chairs have walnut backs accented with brass fillers. Seats are upholstered in black channel supported vinyl. Table and 4 chairs . .

$99.88

USE YOUR CREDIT! TERMS TO SUIT YOU!

APRIL SPECIALS For BABY

Folda Rola Traveler

IT'S A POPULAR FOLDA ROLA COMPACT $16.50

Lightweight 2-Way Recliner with 2-Way footrest • Canopy folds with stroller • Every mother needs a Folda Rola Traveler • So handy to take anywhere

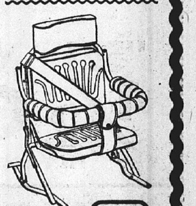

$11.95 peterson BABY PRODUCTS

Safe as mother's arms.
Peterson's Imperial Safe-T-Seat features a padded whiplash head protector contoured for sleeping, bucket seat styling, automotive-type seat belt, and swing-up removable armrail for easy entry. Fits any seat.

$16.50 peterson BABY PRODUCTS

Three chairs in one.
Peterson's Folda Tri-Chair grows with baby. With arms, it's a dining room chair. Remove arms, it's a utility chair. High chair features include foam padded seat, unbreakable tray, triple chrome-plated frame, and safe, wide legs. One-hand easy fold.

P. N. HIRSCH & CO.
PRE-EASTER CLEARANCE
Our Easter Savings to Our Customers!
Entire Stock of Ladies' EASTER Spring Coats
Now Reduced for Your EASTER SAVINGS
• Knits • Wools • Laminates
Shop Early for Best Choice

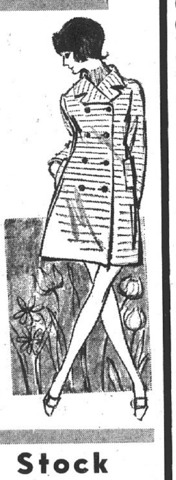

Reg. $14	Reg. $16 & $17	Reg. $19
$9	$11	$13
Reg. $21	Reg. $24	Reg. $26
$14	$16	$19

Entire Stock Ladies' & Girl's Easter Hats
Now Reduced 1/3 OFF

Shop and Save at Your
P. N. HIRSCH CO. 1526 Nineteenth St. Phone 876-3907

Mrs. Mary Barnes, 76, Dies Here Tuesday

Mrs. Mary Barnes, 76, of 1801 Sixth street, was pronounced dead on arrival at St. Elizabeth Hospital at 5:30 a.m., Tuesday.

Born in Eldorado, Ill., she had resided with her son-in-law and daughter, Mr. and Mrs. Carl Ashby, at the Madison address for a short time prior to her death.

Her husband, Homer, preceded her in death.

Survivors include four sons, John Barnes, Chesterton, Ind., Ernest Barnes, Romulus, Mich., Willis Barnes, St. Clair Shores, Mich., Carl Homer Barnes, Detorit; four daughters, Miss Bernice Barnes, Detroit, Mrs. Helen Cox, Joliet, Ill., Mrs. Mary Rheaume, Ferndale, Mich., Mrs. Patricia Ashby of Madison; a sister, Mrs. Rebecca Heltsley of West Frankfort, Ill.; 25 grandchidlren and two great-grandchildren.

Funeral services will be held at 10 a.m. Friday at Eldorado, and interment will be at Wolf Creek Cemetery.

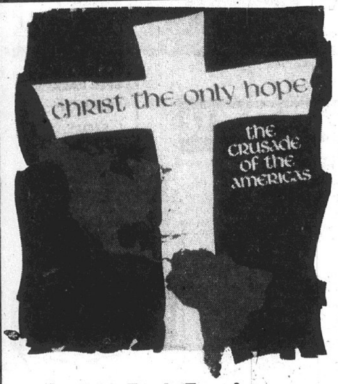

7:30 Each Evening
THE CALVARY BAPTIST CHURCH
3000 WASHINGTON, GRANITE CITY
877-0066

Chouteau Township Officials Re-elected

WALTER SPARKS
Supervisor

GEORGE WARNECKE
Town Clerk

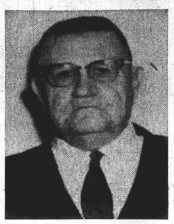
OTIS REEVES
Assessor

CHARLES LEXOW
Collector

Traffic Arrest

Robert M. Mayes, 3930 Franklin avenue, was charged with making excessive noise with his auto (squealing tires) at 10:20 p.m. Tuesday at Franklin avenue and Pontoon road.

LIST WITH COCHRANE
"ITS SOLD"

MORE ABOUT
4% Income

tions in the new budget is a $500 per pupil support level, an increase of $100, for public school aid which would be calculated on the basis of average daily enrollment, instead of average daily attendance. Per pupil grants for high schools would be 25% greater than for elementary schools, compared with the present 15% increment for only some high school students.

He also proposed that local qualifying tax rates which determine whether a school district is eligible for state aid, be raised slightly.

The governor warned that "we must do more" for schools. Only three states, he pointed out, give less state aid per pupil to elementary and high schools than does Illinois.

The governor also asked for direct grants to cities and local governments in the amount of $135 millions—one-eighth of the projected income tax revenue to—help them with pressing needs for which they lack revenue.

Other major points of the new record budget include:

Aid totaling $32 million to students attending private elementary and high schools, including parochial schools. Failure to provide such aid, the governor noted, may lead to widespread closing of schools whose pupils would then have to attend public schools.

Grants of $14 million to private Illinois colleges to help them achieve higher standards of quality.

A $50 million appropriation to raise state salaries so that Illinois can compete more effectively for skilled personnel.

The budget for fiscal 1970 proposes total increases of $697 million for education, of which $390 million is for the common school fund, and $21.2 million for additional vocational educational programs.

An increase of $437 million is proposed for highways, but Ogilvie noted that virtually all of this is for federally-assisted projects. He said he will have a message later this month on possible fuel tax and fee increases to support improvements in the severely deteriorated state highway system.

Man Pleads Innocent To Battery, Defacing

Lawrence Ray Butts, 28, of 1737 State street, was charged with defacing city property at 10 a.m. Tuesday while he was lodged in jail following his arrest the previous night on an aggravated battery charge.

He pleaded innocent to both charges but was unable to meet a $5000 bond on the battery count and a $25 cash bail on the other charge and was transferred to the Madison county jail at Edwardsville.

Annual African Violet Show Set for April 12-13

The 14th annual spring show of the Illinois African Violet Society will be held at the Lewis & Clark restaurant, East Alton.

It will take place April 12 from 2 to 9 p.m. and on April 13 from 9 a.m. to 4 p.m. This is a judged show and includes an artistic division for arrangements and artistic plantings. Local garden clubs have been invited to participate.

Rev. S. F. Peters, 55, Dies; Ill Six Months

Rev. Sylvester F. Peters, 55, of 4861 Warnock avenue, a traveling Evangelist in the Independent Assemblies of God Churches, died at 1:30 a.m. Wednesday at St. Elizabeth Hospital. Ill for the past six months, he had been hospitalized for two weeks. An autopsy will be performed to determine the cause of death.

Born in Willow Springs, Mo., he had resided locally for four years.

Rev. Peters was ordained as a minister in 1945. He was preceded in death by a son, William Peters in 1942.

Survivors are his wife, Mrs. Jennie Peters; three brothers, Rev. Paul D. Peters and Ralph Peters both of St. Louis, and Albert Peters, Springfield, Ohio; and one sister, Mrs. Pearl Raby of Springfield, Mo.

Funeral arrangements are given in today's obituary column.

Daughter Arrives for Mr. and Mrs. Ashby

Mr. and Mrs. Jim Ashley of Quincy, Ill., are announcing the birth of a daughter March 29. The infant, named Stephanie Lynn, has a brother, Wade, three years old.

Mrs. Ashley is the former Judith Rollins, a daughter of Mr. and Mrs. Wade E. Rollins, 4261 Reveille lane. Mrs. Dorothea Ashley of Madison, and the late Chester Ashley are the paternal grandparents.

Portell Charges Improper Method In Rich Complaint

Willard Portell, clerk of the Third Judicial Circuit Court, is complaining that improper procedures were used by the office of the Madison county state's attorney in handling a complaint against Granite City Treasurer E. R. "Pat" Rich.

Marshall "Zeke" Smith, assistant state's attorney in charge of civil matters, bypassed the circuit clerk's office last week in obtaining the complaint charging Rich with having a pecuniary interest in a contract with the city, a misdemeanor.

He had obtained the complaint, signed by Alton Magistrate Stephen Gianakopolos, and issued a summons listing a hearing date for last Friday. The summons was served upon Rich on Tuesday afternoon of last week, giving him less than the required three days to prepare an answer or defense, and the complaint was not officially filed with the clerk's office until last Thursday.

Portell said state statutes stipulate that when complaints are issued by a magistrate, under ordinary circumstances they are to be forwarded to the clerk's office where a summons will be prepared and a hearing date set, in accordance with the laws.

As a result, Portell said his office was flooded with requests for information from news media, which had received rumors of a suit coming before a municipal election, but his office was forced to deny any knowledge of it.

Portell said he delivered a personal objection on the procedure to Smith. Rich's attorney plans to use the procedure to quash the summons and have the suit dismissed. Smith said he set an early hearing date to give Rich an opportunity to defend himself against the charge before the election.

$64 Judgment Awarded

A small claims court here has awarded a judgment of $64 plus costs of $6.50 for Theodore Pritchett, who served as a substitute city humane officer several days in January, against the city of Granite City. He claimed the amount as back salary which the city had refused to pay.

GC Town Electors Increase Hagnauer, Barton Salaries

A resolution to increase the annual salaries of the township assessor and township supervisor by a total of $1900 was approved by more than 100 electors in the annual Granite City town meeting at city hall Tuesday night.

The increases boosted the total town fund appropriation from $100,430 to $102,330 and brought to $243,575 the township's total projected expenditures for all purposes during the 1969-70 year.

In subsequent action, the meeting approved a new 1969-70 tax levy in the same amounts as the appropriations for the town fund, fixed at $102,330 after Tuesday night's amendment, the general assistance fund set at $130,745 and the Municipal Retirement fund totaling $10,500.

Before adopting the tax levy which was presented by Township Attorney William Schooley, the electors gave final approval to the appropriation and budget figures.

Supervisor Raised $1500

The amendment resolution raised the assessor's salary from $7680 ($640-a-month) to $8080 ($673-a-month), an increase of $400 a year ($33-a-month), and increased the supervisor's salary from $4500 ($375-a-month) to $6000 ($500-a-month) an increase of $1500 ($125-a-month).

The action added $1900 to the $100,430 total of the town fund budget as originally drafted. No other changes were made.

The newly approved budget and appropriation of $243,575 is $51,203 higher than the 1968-69 budget of $192,372, while the 1969-70 tax levy approved Tuesday night is $83,605 higher than last year's levy of $159,970.

Last year the township adopted a town fund budget of $74,470, for which it levied an identical amount in taxes. Although last year's general assistance fund appropriation was $112,402; the township levied only $80,000 in taxes because of fund balances on hand at the beginning of the 1968-69 fiscal year.

The Municipal Retirement Fund appropriation and tax levy last year was $5500, or $5000 less than that adopted this year.

The amendment adding the salary increases to the new budget was presented by Ford Johnson, an outgoing member of the city council and a town board member.

Effective Next Year

Schooley explained to the gathering, however, that in the case of Assessor James Barton, the increase will not become effective until Jan. 1, 1970. Under state law the assessor's new term does not start until the first day of the year following election, and Schooley explained that salary increases can become effective only with the beginning of a new term of office.

Terms of all other elected township officials begin within 20 days after election.

William Brandt was elected moderator for Tuesday night's town meeting by acclamation. The electors also approved the township by-laws which were presented by Schooley, and accepted a report by Township Supervisor Nelson Hagnauer listing expenses of $99,702 out of the town fund and expenses of $125,-964 out of the general assistance fund during the 1968-69 fiscal year which ended last month.

Hugh P. Dix, 79, Former Resident, Dies

The family of Hugh P. Dix, 79, of Alamo, Ky., returned this week after attending his funeral services at the First Baptist Church in Dover, Tenn. Interment was at Memorial Gardens, Murray, Ky.

Mr. Dix resided in Granite City from 1948 to 1954 and was employed by the Ross Construction Co. prior to moving to Kentucky 12 years ago. Ill for two years with leukemia, he died on March 26 at the Murray Memorial Hospital in Murray, Ky.

Local residents who attended the services were sons and daughters, Wilbur Dix, Mrs. Dorothy Wallace, Hugh W. Dix, Mrs. Virginia Richardson, Harvey Dix and Jimmy Dix; brothers, Hobert Dix of Collinsville and James Dix, Granite City and a sister, Mrs. Fanny Hackworth of Collinsville.

Other survivors include his wife, Euple; four sons, John W. Dix of Nashville, Dean, Dale and Kenneth Dix of Kentucky; two other brothers, Eli Dix, Brandenburg, Ky., Barney Dix, Chester, Ill., and a sister, Mrs. Birdie Littlejohn, Carylisle, Tenn.

LIST WITH COCHRANE
"ITS SOLD"

WE MUST MOVE!!
WOW!
"501" NYLON
1/2 OFF!
INVENTORY

FAMOUS BRAND NAME KITCHEN CARPET PRICED SO LOW WE CANNOT LIST IT!!

END THE DRUDGERY OF SCRUBBING AND WAXING

More and more women are discovering that kitchen carpeting is NOT a luxury, but a time saving, practical addition to the home. This famous "Brand Name" carpet comes in a wide selection of beautiful patterns and colors that will add a new warmth to your home. The protective rubber backing assures you of more comfort, less glass breakage and year after year of good solid wear. Select your kitchen carpet now, make your first payment in April!

COME OUT TODAY
AND SAVE!
FIRST COME, FIRST SERVED

WE MUST MOVE AND EVERYTHING GOES BY APRIL 26th!!

You can't afford to miss this Clearance Sale! We must move from our present location and to do this, we must sell our entire stock! Everything goes! "501" nylon, 1/2 off! Acrilan, 1/2 off! Kitchen carpeting priced so low we can't even list it! Draperies, throw rugs, area rugs, and vinyl! You can save up to 50% and the sale ends April 26. So hurry! Come out today for the biggest bargains in the Tri-Cities!

★ Rich antique satins
★ Practical fiber glass
★ Casual homespuns
★ Elegant damasks
★ Dramatic prints
★ Flowering sheers
★ Imported linens
★ Airy casements

CUSTOM DRAPERIES
SAVE 20%

Now during our biggest sale we are offering you a chance to save on draperies tailored especially to your taste. Don't just hang draperies to decorate your home. Bring in your measurements and we will order your draperies made just for your windows so you know they will be right. Thousands of fabric and color combinations to choose from. Custom pleating, top heading with permanent stiffening. 4 inch bottom hems, and many other features. LET US HELP DECORATE YOUR HOME.

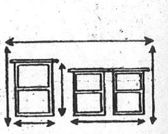

HOW TO MEASURE

Width of rod, end to end.
Desired length, top of rod down. (Use rigid rule)

Everything GOES!
WOW!
ACRILAN
1/2 OFF!
INVENTORY

WE'RE HAVING A
Clean Sweep
ON OUR HOOVER VACUUM CLEANERS

PRICED SO LOW WE DON'T DARE LIST THEM!

Famous brand Hoover Vacuum Cleaners now at drastically reduced prices! The new Hoover Upright features exclusive "triple action" cleaning. This famous action actually lifts the carpet off the floor, holding it on a cushion of air while smooth agitator bars gently tap the carpet to bring deeply imbedded grit to the surface. Once on the surface, the carpet-killing grit can easily be swept up by gentle agitator brushes and carried into the throw-away bag by Hoover's powerful motor.

WE CARRY THE COMPLETE LINE OF HOOVER THROW-AWAY VACUUM BAGS TO FIT ANY AND ALL BRANDS! COME OUT TODAY!

FIRST COME, FIRST SERVED

ATKINS FLOOR COVERING
3780 PONTOON ROAD

SCHERMER ACE HARDWARE

1918 DELMAR 876-5671 — 4010 PONTOON 931-4515

"Ace Sets the Pace" — Quality at Lower Prices

SPRING Shower of Values

NOW SAVE MORE THAN EVER AT BOTH STORES!!

PONTOON STORE WILL BE CLOSED EASTER SUNDAY

19" ECONOMY MODEL ROTARY

SATURDAY SPECIAL ONLY

- 3 h.p., 4-cycle Briggs & Stratton engine, Rewind starter
- 7" x 1.50 wheels
- Steel deck . . . full baffles
- 7" x 1.50" Wheels
- 4 height settings, ¾" to 3"
- Cross rib tires

$56.95 VALUE **$39.99**

ONE DAY ONLY — $5.00 WILL HOLD IN LAY-A-WAY

BLACK & DECKER 18" ELECTRIC Rotary Mower

Instant start and stopping with the flick of a switch. Cast aluminum housing . . . lightweight, rust proof. Double insulating. Hangs flat for easy storage.

1 WEEK ONLY! $5.00 Will Hold in Lay-A-Way

$69.95 Mod. U173

LAWN SPRAYERS

Welded galvanized steel Saf-T-Lok closure for extra safety. Brass extension rod. (70607)

1½ Gal. Capacity

Value $12.95 **$8.49**

WHEELBARROWS

4 cubic foot capacity . . . rolled under flat flange tray with wrinkle-free corners. Inset handles fasten securely to tray for maximum support. Big 11" x 2.50 wheel with puncture proof tire. Lightweight . . . easy to handle. (70458)

$6.99 Reg. $7.99

ACE COUPON SPECIAL

SPRAY ENAMEL

ACE GIANT SIZE CAN REG. $1.19

Now Only **69c**

WITH THIS COUPON ONLY

"STARBURST" GYM SET

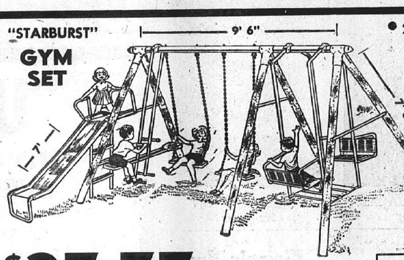

- 2" Tubing Thruout Frame
- Sturdy 6 Legs

$37.77 $49.95 VALUE

USE OUR LAY-A-WAY $5 DOWN

ROTARY EDGERS

Ideal for finished lawn beauty. Dual wheels for greater control and handling. Eliminates much bending, stooping and kneeling. (70125)

Value $6.95 **$5.53**

ACE COUPON SPECIAL

"RAID" House & Garden Spray

Value $1.49 **97c**

WITH THIS COUPON ONLY

ACE HARDWARE IS YOUR PLUMBING HEADQUARTERS

HOSE and SPRAY FOR KITCHEN SINKS

Easy to install. Fits all kitchen faucet fixtures. Complete with 4-ft. hose and universal coupling.

$2.99 REG. $4.50

ADJUSTO-FLO SHOWER HEAD

Touch of lever adjusts flow to any spray desired. Self-cleaning . . . dirt and grit flush out in flood. Value $1.79.

$1.49

BALL COCK with CHINA SEAT

Stops toilet tank noises; complete with foundry-cast brass lock and coupling nuts plus 9-inch rod and refill tube. . . . Value $2.49.

$2.10

WATERMASTER TANK BALLS

Thrust back collar . . . provides a unique leaf-spring action that bears against the rod guider arm and thrusts the ball into proper alignment.

75c

ACE TOILET SEATS

Solid Compressed Hardwood Core Seat

Jointless, seamless. One-piece construction. Will not crack, split or warp.

$2.39 REG. $2.97

Faucet Handles

Adapts to any faucet, new or old.

Value $1.39 **$1.19**

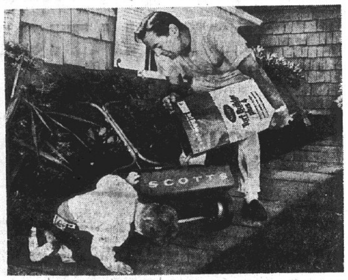

STALEY'S PAINT VINYL LATEX

- FOR WALLS AND WOODWORK
- SCRUBBABLE
- ONE COAT COVERS
- DRIES IN 1 HOUR

$3.50 VALUE **$2.87** GAL.

TURF BUILDER PLUS-4

10,000 Sq. Ft. Reg. $18.95	$16.95	5000 Sq. Ft. Reg. $9.95	$8.95

Scotts HALTS PLUS

NOW YOU CAN STOP CRAB-GRASS BEFORE IT STARTS

Full Fertilizes your lawn at the same time.

Reg. $14.95 — 5,000 SQ. FT. **$12.95**

There may not be a dandelion in sight now. But one day soon, when it warms up, they'll be all over the lawn.

That's where Scotts TURF BUILDER PLUS 2 comes in. Plus-2 clears out dandelions and a couple of dozen other weeds easily and surely. Full-fertilizes your lawn at the same time, so that grass grows greener and sturdier — filling in those places where the weeds were.

ACE COUPON SPECIAL

PLASTIC or COTTON CLOTHESLINE

50-FT. LENGTHS

REG. 84c NOW ONLY **43c**

WITH THIS COUPON ONLY

Folding LAWN CHAIR

Reg. $3.97 **2 for $6**

TURF BUILDER PLUS-2

10,000 Sq. Ft. Reg. $14.95	$12.95	5000 Sq. Ft. Reg. $7.95	$6.95

HAMMOCK with Stand

While away the summer evenings in this comfortable hammock. Woven cotton green plaid pattern. Complete with moisture proof pillow.

$17.95 Value **$9.99**

ACE COUPON SPECIAL

BABBIT'S CLEANSER

15c VALUE (LIMIT 3 WITH COUPON)

7c

Bleaching cleanser removes stains . . . mild to hands . . . no chlorine. Cleans, brightens and polishes sinks and tubs. For all household and institutional uses.

SCHERMER ACE HARDWARE

1918 DELMAR 876-5671 — 4010 PONTOON 931-4515

"Ace Sets the Pace" — Quality at Lower Prices

UNOFFICIAL COMPILATION OF 31 CITY PRECINCTS IN GRANITE CITY

CANDIDATES	Ward One 1	2	3	Ward Two 4	5	6	7	8	Ward Three 9	10	11	12	13	Ward Four 14	15	16	17	18	19	Ward Five 20	21	22	23	24	Ward Six 25	26	27	Ward Seven 28	29	30	31	Totals
Mayor																																
Clyde Boyd	170	214	240	136	147	107	217	161	288	164	151	230	196	235	138	98	67	121	92	77	112	187	536	190	320	278	103	224	188	126	154	5667
DONALD PARTNEY	118	192	183	58	306	306	304	121	194	215	143	195	223	247	282	94	130	164	100	44	114	190	246	166	164	347	238	427	247	162	294	6214
City Clerk																																
HOMER PENDLETON	176	254	244	114	240	188	283	170	345	245	194	260	277	277	236	121	75	143	114	82	150	187	572	207	322	370	169	327	252	160	252	7006
Robert Stevens	104	133	174	70	196	216	233	99	126	130	99	154	116	186	174	70	117	128	72	35	63	146	166	144	152	243	165	312	176	127	189	4515
City Treasurer																																
E. R. RICH	202	287	299	147	294	291	339	203	386	277	218	336	247	350	275	145	118	212	129	94	136	240	620	263	394	459	247	460	312	185	297	8462
Paul Simon	52	51	52	19	91	52	90	31	40	47	29	31	47	72	60	70	36	45	36	10	40	36	41	57	55	77	52	120	64	60	108	1671
Proposition—Blue Ballot																																
Yes	100	150	184	87	252	258	258	122	187	181	119	170	130	202	224	87	108	156	80	43	75	131	269	158	151	281	208	350	197	139	247	5304
NO	161	214	197	91	177	134	221	142	257	167	153	202	221	245	168	94	76	111	85	74	119	206	384	183	303	320	112	266	210	131	184	5608

UNOFFICIAL COMPILATION OF 32 TOWNSHIP PRECINCTS IN GRANITE CITY

CANDIDATES	1	2	3	4	5	6	7	8	9	10	11	12	13	14	15	16	17	18	19	20	21	22	23	24	25	26	27	28	29	30	31	32	Total
Supervisor																																	
NELSON HAGNAUER	124	95	168	231	146	119	167	256	121	247	292	230	271	313	132	265	230	267	245	202	229	290	445	191	151	211	284	337	172	123	319	437	7350
David McFarland	43	23	44	65	58	35	48	119	65	97	82	58	78	147	47	60	120	69	99	75	94	126	162	79	36	84	92	99	52	52	111	157	2584
Assessor																																	
JAMES BARTON	124	92	109	234	147	123	169	276	143	221	269	227	259	293	134	248	240	263	231	217	235	315	452	185	155	180	291	346	195	139	298	432	7242
Frank Kayich	51	26	101	62	53	28	45	69	41	106	109	55	80	151	44	57	111	65	108	56	85	105	162	86	18	120	69	122	26	31	129	162	2533
Asst. Supervisor (Two to Be Elected)																																	
LeRoy Mangiaracino	61	48	84	132	75	126	84	167	89	160	157	154	224	152	45	125	77	151	163	109	69	106	179	67	41	69	150	137	64	57	127	261	3710
CARL BUEHLER	115	58	119	199	118	89	130	272	94	139	264	175	181	319	125	229	232	175	287	168	225	286	425	187	87	209	255	325	118	101	285	412	6403
MILTON ALLEN	90	61	106	123	111	79	108	226	81	143	177	121	135	257	103	161	223	159	210	151	206	226	374	157	114	163	186	303	95	92	242	284	5267

Re-Elected in GC Twp.

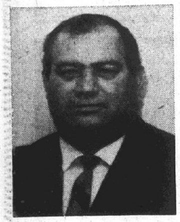
NELSON HAGNAUER
Supervisor

JAMES BARTON
Assessor

Local Cats Win Top Honors at State Show

Cats exhibited by Mrs. David Taylor of the Willow Walk Cattery in Mitchell and Mrs. Jenny Pulliam, also of Mitchell, captured championship honors this week in the second annual Royal Merit Quadruple Championship Cat Show held at Decatur, Ill.

A red Persian female—"Redcoat Last Legacy of Willow Walk," shown for the first time, was named champion and "Best of Color in Opposite Sex." In four shows, a black Persian female — "Champion Willow Walk Minicat"— made double champion, having scored top points in a previous show.

"Grand Champion Show me Charlie Brown of Willow Walk," a huge, nine-year-old odd-eyed white Persian male and one of three Grand Champions in the greater St. Louis area, conceded first place in the show to a grandson, "Grand Champion Arnel's Raider," a two-year-old, od-eyed white Persian bred at the local cattery and now owned by a Chicago resident. The latter animal in his first show season has consistently won "best cat" in all shows throughout the midwestern region, Mrs. Taylor said.

A rare blue smoke Persian, "Champion Beauty of Willow Walk," owned by Mrs. Pulliam, also made double champion and scored "Best of Color" in each of the four shows. The local resident, who assists Mrs. Taylor at the cattery, also received a special prize for the show's most outstanding decorated cage, created in a circus theme.

Enters Road, Collides

Leaving the entrance of the Bellemore Village shopping center, an auto driven by Robert A. Ripper, 3109 Myrtle avenue collided with a car driven north on Nameoki road by Thelma E. Bradley, 2568 Waterman avenue, at 4:30 p.m. Tuesday. The Bradley auto came to a halt on the divider strip. Ripper was charged with a right-of-way violation.

GC Kiwanis Plan Races, Dinner; Add 2 Members

Edward Moore, president of the Kiwanis Club, presided at the monthly business meeting Monday evening at the Rose Bowl and led the discussion of plans for the annual boat races, recognition for Granite City teachers and the initiation of two new members.

Peter Jellen, William Seebold and Herbert Schannot will serve as planning committee for the boat races to be held on Sunday, July 27, at the Bow Line Boat Club on the Mississippi River near Hartford. As this is a national race, entries are expected to arrive from all parts of the country.

George Grove was named program chairman for the dinner and recognition ceremony conducted each year for teachers in the Granite City school system who have served 35 years or longer. He has tentatively set May 12 for the event.

Twenty-four members were present Monday and witnessed the initiation ceremony, performed by Melvin Gillie for two new members, Robert Harris and Conrad Bauer.

A portion of the meeting was given to congratulating Gillie on his election to the office of lieutenant governor-select of the Illinois-Iowa District 14, recently at a meeting at Augustines in Belleville.

Moore announced the guest speaker for the next meeting on Monday, April 7, will be Dr. Austin Tashma with offices in St. Louis and Granite City.

Eisenhower Memorial Planned Good Friday

Announcement was made today that a moment of silence will be observed during the Ministerial Association Union Good Friday service in memory of the late President Dwight D. Eisenhower.

The noonday services will be conducted at Niedringhaus United Methodist Church, 20th street and Delmar avenue.

Elected in Venice Twp.

ARTHUR MOORE
Supervisor

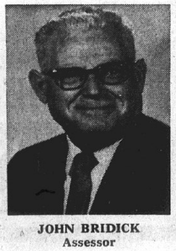
JOHN BRIDICK
Assessor

Page Favors Increase In Transportation Aid

Ray Page, Illinois superintendent of public instruction, said this week that a new transportation formula for Illinois schools will save local school districts more than $7 million a year if House Bill 1194 is approved by the General Assembly.

The formula would increase state aid for transportation of pupils to and from school from $10 million to $17 million.

Enacted into law in 1957, the present state reimbursement to qualifying districts is made on the basis of 50% of the cost of transporting eligible pupils or by the applicable sparsit yfactor, whichever is smaller.

Under the proposed formula, the amount of reimbursement is computed by subtracting a qualifying amount from the cost to transport eligible pupils. Eligible pupils are those who reside one and one-half miles or more from the attendance center. The qualifying amount is computed on the district's assessed valuation, using a qualifying rate of .03% for high school districts, .05% for elementary districts and .07% for unit districts.

The maximum district claim would be limited to computation by the formula or 80% of the cost to transport eligible pupils, whichever is the lesser. The minimum district claim is the amount computed by the formula or $16 times the number of eligible pupils, which ever is greater.

Minor Fires Reported

Firemen were called to a weed fire about 4 p.m. Tuesday at the rear of 3600 Johnson road and to a trash fire at 1:10 p.m. Tuesday at the Union Starch plant dump on West 19th street.

GO TO CHURCH ON SUNDAY

"UNSCRAMBLE THE BRANDS" CONTEST!

NO OBLIGATION TO BUY
EVERYONE CAN ENTER!

HERE IS YOUR CHANCE TO WIN YOURSELF A BIG PRIZE FROM EVERYONE'S FAVORITE FURNITURE STORE

THIS IS A LOCAL CONTEST--NOT NATIONAL
ALL WINNERS WILL BE PEOPLE OF THIS AREA!

HURRY! 5 DAYS ONLY!

IT'S EASY! YOU CAN WIN!

1st PRIZE!
2-Piece LIVING ROOM SUITE

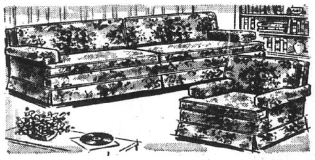

Imagine this beautiful new Living Room Suite in your home. Well constructed, outstanding style . . . All you have to do is take a try in our contest. YOU MAY BE THE WINNER-

2nd PRIZE
BIG COMFORTABLE RECLINER CHAIR
You May Be The Winner Enter Our Exciting Contest and See.

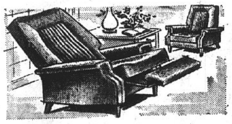

NEXT 50 PRIZES WILL EACH RECEIVE
$50.00 MERCHANDISE CERTIFICATE
Each good towards the purchase of a new living room suite, bedroom suite, dining room suite, color console TV, matched washer and dryer, deep freezer, box springs and mattress.

FREDMAN BROS. FURNITURE
DELMAR & NIEDRINGHAUS — Open Mon. & Fri. 'til 8:30 — GRANITE CITY
EASY TERMS — FREE PARKING

REMEMBER—IN ADDITION TO 1ST AND 2ND PRIZES THERE WILL ALSO BE
$2500 IN MERCHANDISE CERTIFICATES
To The Next 50 Winners!

JUST FOLLOW THESE EASY RULES:
1. Fill in all or as many names as you can. 2. Please write or print neatly and clearly. 3. You can make facsimile if you care to send in more than one entry. 4. Clip coupon on the dotted line. 5. Entry must be post-marked not later than 5 days after you receive your newspaper. 6. Contest not open to employees of this store or employees of named firms. In case of tie, winners wil lbe determined by earliest postmark, neatness and originality of their entries. All entries become property of Fredman Bros. Furn. Co.
ALL ENTRIES MUST BE MAILED

ENTER NOW!

VESTNOLIL	YSREA	VSDIA
NORSTEPE	EYLTNAS	USMBLUOC
DESTROHM	LREHEKOR	NRETIAP
THIEZN	NORADLW	BONOR
WNROC	ICNOHMPSY	VSDIA
LIARDMA	ERXDLE	NUSDO
FTRAECMOHRC	LYIRBOHL	LEWOBGI
SDEEP NUEQUE	MNCRAETA	ICKWARB
POCILH	ALBLELYU	VHOERO
VASTE	KERBLEIN	NEADE
OTH NTOIP	TLEFISF OC.	SGLODAU
Jhonnso Craper	AOZNIL	WECHGREIS
YAWDEALIG	REDBATHNR	TEXFEELLS
NEAL	ROTOMOLA	SITRACIT
CJESTAMI	RONTUB-EIDIX	LENDAVELC
BESNUMA	AERCINAMA	PHRUMY-LLERIM

Sunbeam
Orbon
Motorola
Zenith
Philco
Murphy-Miller
Cleveland
Burton Dixie
Berkline
Schweiger
Artistic
Baumritter
Bernhardt
Douglas
Cosco
Drexel
Broyhill
American
Lullabye
Peterson
Stiffel Co.
Alonzi
Hotpoint
Vesta
Speed Queen
Stoneville
Crown
Admiral
Chromcraft
Ayers
Stanley
Kroehler
Waldron
Symphonic
Americana
Columbus
Painter
Davis
Downs
Johnson-Carper
Glidaway
Lane
Majestic
Deena
Bigelow
Flexsteel
Hedstrom
Barwick
Hoover
Eureka

PLEASE PRINT
NAME ____
ADDRESS ____
PHONE ____
CITY ____ STATE ____

THIS EASTER BRUSH-UP ON REAL FOOD SAVINGS

OPEN MON., TUES., WED. 'TIL 7 P.M.
THURS., FRI., SAT. 'TIL 8:30 P.M.

Cohen's
2301 ILLINOIS AVE.
876-8374
WHERE MA SAVES PA'S DOUGH
DON'T FORGET, DOUBLE STAMPS EVERY TUES.

WHOLE ONLY
Farm Fresh Fryers 28c
4 LIMIT
Breast or Leg Quarters . . lb. 43c

SWIFT'S PREMIUM
BONELESS, READY-TO-EAT
HANDI HAM 86c
Whole or Half . . . lb.
10-14 Lb. Avg.
SLICED FREE

BANQUET POT PIES EACH 15c
BIRDSEYE "FROZEN" STRAWBERRIES 3 10-oz. boxes $1

Armour Star All Meat BOLOGNA 49c
By the Piece - - - - lb.
YOUNG BROAD BREASTED TURKEYS 18-LB. AVG. lb. 33c
HONEYSUCKLE Turkey Slices 'N GRAVY, each $1.79

MORRELL'S PRIDE HAM
Select SHANK PORTION . . . lb. 38c
Select BUTT PORTION . . . lb. 48c

NIAGARA Spray Starch 22-oz. can 38c
TAYSTEE or COLONIAL Brown & Serves 4 pkgs. $1
Pick A Pair Pepsi Cola plus deposit 8 16-oz. Btl. Ctn. 69c

U.S.D.A. CHOICE SIRLOIN STEAKS lb. $1.19
U.S.D.A. CUBED Minute Steaks . lb. $1.29
U.S.D.A. CHOICE Rolled Rump Roast lb. $1.19
WHOLE or SLICED Pork Butt Roast . lb. 59c
CUBED Pork Tenders lb. 69c

CENTER CUT HAM SLICES . . lb. 99c
WAFER SLICED English Cut Ham . lb. $1.29
MAYROSE or MORRELL Canned Picnic Ham 4-lb. tin $2.89
MORRELL'S 4 VARIETIES Glazed Canned Hams 3-lb. tin $3.99
ARMOUR'S GOLDEN STAR CANNED HAM 3-lb. tin $4.35

Morrell's Pride Ready-to-Eat
WHOLE HAMS 18-20 LB. AVG. lb. 52c

OCEAN SPRAY Cranberry Sauce 2 No. 300 cans 39c
REG. 28c Taystee - or - Colonial BREAD 6 1-Lb. Loaves $1
TIGER COFFEE 2 Lb. Can 98c
Limit 1 with Additional $5.00 Food Purchase

GRADE "A" LARGE ALL WHITE EGGS
dozen 49c
REG. 33c QUEEN ANNE Easter Treats 2 pkgs. 49c

FLOUR Gold Medal 5 Lb. Bag 29c
With Coupon Below

TIDE KING SIZE 99c
With Coupon Below

SWEETHEART Ice Cream half gal. 49c
ALL-VEGETABLE CRISCO 3-lb. can 79c
JACK-O-LANTERN Potatoes 4 squat cans $1
MISS WISCONSIN Golden Corn 7 303 cans $1

VALUABLE COUPON
TIDE --- King Size 99c
Limit One with Coupon and Additional $2.50 Food Purchase.
Coupon Expires Sat. Night, April 5, 1969
COHEN'S COUPON

VALUABLE COUPON
Gold Medal FLOUR 5-lb. bag 29c
Limit One with Coupon and Additional $5.00 Food Purchase.
Coupon Expires Sat. Night, April 5, 1969
COHEN'S COUPON

POTATOES
U. S. NO. 1 FANCY REDS 10 lb. bag 47c

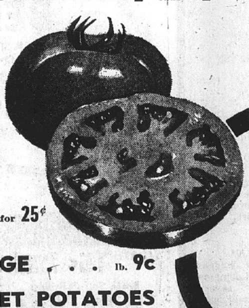

RED or WHITE GRAPEFRUIT . . . 10 for 77c
Green ONIONS . . . . . 3 bchs. 29c
Red Cello RADISHES . . . . 3 for 25c
Fresh Leaf LETTUCE . . . lb. 43c
Texas CABBAGE . . . lb. 9c
SUNKIST NAVEL ORANGES 113 Size doz. 69c 88 Size doz. 79c
SWEET POTATOES 3 lbs. 49c
GOLDEN RIPE BANANAS 3 lbs. 29c

Fancy Tomatoes 5 lbs. 95c
LESSER AMOUNTS, -- lb. 23c

BRACH'S EASTER MIX 20-oz. bag 59c
CHUCKLES Marshma. Eggs 1-lb. bag 49c
FANCY — FILLED Easter Baskets from $1.19
QUEEN ANNE CHOCOLATE Divinity EGG 3½-oz. pkg. 35c
QUEEN ANNE — FRUIT NUT PECAN EGG 8-oz. pkg. 89c

LEAF MALTED MILK EGGS 9-oz. pkg. 39c
LEAF MALTED MILK ROBIN EGGS 9-oz. pkg. 39c
SOLID CHOC. EGGS 1-lb. bag 79c

Make Cohen's Your EASTER Headquarters
WE HAVE A COMPLETE LINE OF EASTER SUPPLIES—
Easter Baskets 39c-49c-59c
Easter Grass 4-Oz. Bag 29c
Paas Easter Color Kits From 10c

SOCIETY

Lazenby Photo

MR. AND MRS. RONALD LABORAY. Their wedding took place at the United Pentecostal Church. The bride is the former Leta Campbell, daughter of Mr. and Mrs. Robert Campbell, 2321 Miracle avenue. Mr. Laboray is a son of Mr. and Mrs. Lewis Laboray sr., 3043 Myrtle avenue.

FAMILY REUNION HONORS THE AMBROSE CLARKS

A family reunion was held this week at Cedarview Baptist Church honoring Mr. and Mrs. Ambrose Clark of Ontario, Calif.

This was the first get-together for several of the family in 30 years. Among those here for the event, beside the guests of honor, were Mrs. Mary Ann Laird of Benton, Ill.; Mr. and Mrs. Randy Sipes and sons of Ontario, Calif.; Mr. and Mrs. Clay Carter of Boaz, Ky., Mr. and Mrs. James F. Laird, Indianapolis, Ind.

Mr. and Mrs. Gene Harris and daughter of Highland, Ind., Mr. and Mrs. Walter Newbury and daughter, and Mr. and Mrs. David Newbury, all of Sesser, Ill., John Bynum, Benton, Ill., Mr. and Mrs. Wayne Gum and sons, and Mrs. Kathy Urbeck, of Collinsville; Mrs. Rose Clark, Mr. and Mrs. Frank Zaruba and sons, Mr. and Mrs. Dean Harrell and family, and Mr. and Mrs. Leo Bender of Granite City.

MRS. PENDER IS CIRCLE HOSTESS

Mrs. Augusta Pender was hostess to Hope Circle of Niedringhaus United Methodist Church Wednesday at the church.

Mrs. Winifred Reimers, chairman, was in charge and the lesson was given by Mrs. Clara Wadlow. The topic was "The Shining Hours."

The regular business of the group was conducted by Mrs. Reimers and refreshments were served. Others present were Mrs. Eva Evans, Mrs. Elizabeth Jones, Mrs. Ida Davidson, Mrs. Ida Cox, Mrs. Mildred Cundiff, Mrs. Pearl Campbell and Mrs. John Tate.

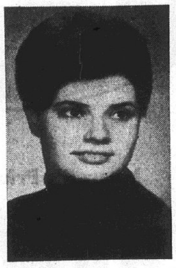

ENGAGED. Miss Mary Lou Mills, whose betrothal to Robert N. Widel AN., is announced.

Widel-Mills Engagement

Mr. and Mrs. Henry S. Mills, 2456 Hodges avenue, are announcing the engagement of their daughter, Miss Mary Lou Mills, to Robert L. Widel, A.N.

Miss Mills graduated from Granite City high school and is presently attending Southern Illinois University-Southwestern campus. She is employed at St. Elizabeth Hospital. Airman Widel is stationed in San Diego, Calif. His parents are Mr. and Mrs. G. P. Widel sr., 2736 Willow avenue.

Plans are being made for an autumn wedding.

Mrs. Grisham Is Hostess

Mrs. Thelma Grisham entertained the Alumni Chapter of the Phi Tau Omega sorority at the Rose Bowl last night.

A Harper's Bazaar theme was used and the colors of sage green, orange and mustard predominated. Black Madrid wine cradles holding velvet roses, wrought iron candleholders and high button shoe pin cushions decorated the table. Victorian note books served as favors.

Guests present were Mrs. Faye Poole and Mrs. Dorothy Lueders. Prizes were awarded in the games to those holding winning scores and to the two guests.

Present were Miss Irene Hayes, Miss Celestine Lucas, Mrs. Helen Hoelscher, Mrs. Elsie Rodell, Mrs. June Drew, Mrs. Rosalie Gabriel, Mrs. Melba Tarpoff, Mrs. Mildred Jungels, Mrs. Margaraet Holland, Mrs. Ann Little, Mrs. Dorothy Johannigmeier, Mrs. Ruby Overbeck, Mrs. Marguerite Lexow, Mrs. Bernice Grzesk, Mrs. Laverne LaRose, Mrs. Irene Louis and Mrs. Mary Graham.

RETURNS TO INDIANA

David Hadaller left Wednesday for his home in Covington, Ind., after spending several days with his uncles and aunts at the Hadaller home, 2508 Cleveland blvd.

JACK

1969 POLARA
4 DOOR HARDTOP

V-8, automatic transmission, power steering, power brakes radio, vinyl roof, vinyl interior, white walls, wheel covers, many other extras.

List Price - - - - - - $4094
Discount - - - - - - $1000
SALE PRICE - - - $3094

GRANITE CITY DODGE
1911 Madison Ave.
876-3564

READY MIX CONCRETE
CALL LYBARGER
452-3107 or 452-6180

TRI CITY GROCERY CO.
FINE FOOD STORES
"We Reserve the Right to Limit"
"NONE SOLD TO DEALERS"

PAAS EGG DYE KIT pkg. 39c
PAAS EGG DYE pkg. 19c

ICE CREAM "HILLCREST" SAVE 32c WITH COUPON HALF GAL. 37c

HILLCREST FRESH Grade 'A' LARGE Eggs 2 doz. 89c WITH COUPON

TRI-CITY GROC CO COUPON
WORTH 29¢ Toward Purchase
Fresh Grade "A" Large Hillcrest Eggs
2 doz. 89¢
WITH THIS COUPON
Coupon Expires Wed., April 9

California Fresh Green Large Spears Asparagus 1-lb. Bunch 39c
Yams U.S. No. 1 Grade PUERTO RICAN 3 lbs. 49c
Bananas Golden Ripe lb. 10c

NEW POTATOES From Florida "B" Size 5 lb. bag 49¢
GRAPEFRUIT Texas Ruby Red U. S. No. 1 Grade 48 Size 10 for 79¢
FRESH STRAWBERRIES pint box 39¢

LIBBY'S PEAS Early June 5 303 cans $1.00
KRAFT'S Italian Dressing 3 8-oz. bots. $1.00
TUNA Chicken of the Sea Green Label Chunk No. ½ can 35¢
GALA Dinner Napkins 2 50-ct. pkgs. 49¢

Ocean Spray CRANBERRY SAUCE No. 300 Can 24c
Marshmallows Kraft's Miniatures 2 10-Oz. Pkgs. 39c
Kraft's MUSTARD 6-Oz. Jar 13c
Preserves C.W. STRAWBERRY 12-Oz. Jar 35c
C.W. Fancy Whole SWEET POTATOES 2 303 Cans 49c
PEACHES "COCK-O-THE-WALK" SPICED No. 2½ Can 29c
Preserves SMUCKER'S STRAWBERRY 12-Oz. Jar 45c
Dixie Cup 5-Oz. Size Dispenser Refill 50-Ct. Pkg. 38c

HUNT'S Fruit Cocktail 4 300 cans $1.00
ASPARAGUS C. W. Cut Green 3 300 cans $1.00
SALMON "Gold Standard" 1-lb. can 69¢
CRISCO Shortening 3-lb. can 75¢

C.W. Halves Bartlett PEARS 303 cans or Bruce Halves Sweet Potatoes 27-oz. can YOUR CHOICE 3 cans $1.00

FROZEN FOODS!
STRAWBERRIES "TOP FLAVOR" Sliced 2 10-oz. pkgs. 49¢
"BIRDSEYE" ORANGE PLUS 9-Oz. Can 55c
"RED-L" ASSORTED WHIRLS HORS D'OEUVRE 6-Oz. Pkg. 89c
STAR-KIST TUNA PIES 3 8-Oz. Pkgs. 65c
Free Measuring Pitcher COOL WHIP 9-oz. ctn. 55¢

DAIRY FOODS!
Philadelphia Cream Cheese 8-oz. pkg. 29¢
C.W. SLICED PIMENTO OR American Cheese 12-Oz. Pkg. 57c
KRAFT'S SLICED MIDGET Longhorn Cheese 2 6-Oz. Pkgs. 69c
PILLSBURY OR BALLARD EXTRA LITE OR Regular BISCUITS 3 8-Oz. Pkgs. 25c
Phenix Sliced SWISS CHEESE 1-lb. pkg. 77¢

Del Monte FRENCH STYLE Green Beans 303 cans or Mandalay PINEAPPLE 300 cans YOUR CHOICE 4 cans $1.00

NABISCO Vanilla Creme Sandwich Sugar Jumbo Rings 15-oz. pkgs. 39¢
LIBBY'S SLOPPY JOES B.B.Q. Sauce in Beef 15-oz. can 59¢
COSTELLO FROZEN DESSERT 'Choc. Marshmallow Malt' half gal. 69¢
COLLEGE INN CHICKEN BROTH 13½-oz. can 17¢
COFFEE MAXWELL HOUSE Instant 6-oz. Jar 87¢

"Del Monte" CORN Whole Kernel Golden or Cream Style Golden or White Cream Style 5 303 cans $1.00

SUNSHINE KRISPY CRACKERS 1-lb. pkg. 37c
Lemon Coolers 10-oz. pkg. 49c
STALEY'S WAFFLE SYRUP 24-oz. bot. 53¢
CASHEWS EVON SALTED 10-oz. bag 69¢
Liquid SANI-FLUSH 16-oz. bot. 41¢
COFFEE MAXWELL HOUSE Instant 10-oz. Jar $1.38

AUNT NELLIE'S BEETS • Harvard • Sliced Pickled • With Onions YOUR CHOICE 4 16-oz. jars $1.00

SAMSONITE Plasti-Steel Folding TABLES $16.95 NOW $9.99 with $25 In Tapes

"ONE-A-DAY" Vitamins 60-ct. bot. $1.59
"ONE-A-DAY" Vitamins & Iron 60-ct. bot. $1.99
Sta-Puff RINSE 5c Off Label Qt. Bot. 39¢ 10c Off Label Half Gal. 72¢

"LADY SCOTT" Facial Tissues 2-Ply 200-ct. Pkg. OR Two Roll pkg. Bathroom Tissues YOUR CHOICE 3 pkgs. 79¢

TRI-CITY GROC CO COUPON WORTH 15¢ Toward Purchase Bruce Self-Polishing FLOOR WAX 27-oz. can 69¢ WITH THIS COUPON Coupon Expires Wed., April 9

TRI-CITY GROC CO COUPON WORTH 11¢ Toward Purchase Brown 'n Serve Jersey Farm ROLLS 2 12-ct. pkgs. 55¢ WITH THIS COUPON Coupon Expires Wed., April 9

TRI-CITY GROC CO COUPON WORTH 11¢ Toward Purchase Pillsbury Ready-Made FROSTINGS 2 16-oz. cans 79¢ WITH THIS COUPON Coupon Expires Wed., April 9

TRI-CITY GROC CO COUPON WORTH 11¢ Toward Purchase Pillsbury Layer CAKE MIXES 2 pkgs. 69¢ WITH THIS COUPON Coupon Expires Wed., April 9

TRI-CITY GROC CO COUPON WORTH 10¢ Toward Purchase Heavy Duty REYNOLD'S WRAP 25-ft. roll 52¢ WITH THIS COUPON Coupon Expires Wed., April 9

TRI-CITY GROC CO COUPON WORTH 32¢ Toward Purchase HILLCREST ICE CREAM half gal. 37¢ WITH THIS COUPON Coupon Expires Wed., April 9

TRI CITY GROCERY CO.
FINE FOOD STORES

Brown or Powdered SUGAR
"C & H" FROM HAWAII
3 1-lb. Pkgs. 25c
WITH COUPON 'N $5 PURCHASE

Miracle Whip Qt. Jar 25c WITH COUPON

"We Reserve the Right to Limit"
"NONE SOLD TO DEALERS"

THIS WEEK'S "CURRIER & IVES" ITEM!
CUP only 19c with each $5 Purchase

Jersey Farm or Hunter's FULLY COOKED READY-TO-EAT
HAMS SHANK PORTION lb. 37c
SLICED lb. 49c "6 to 7-Lb. Avg."

WHOLE HAMS Jersey Farm or Hunter's 16 to 18 lb. Avg. lb. 55¢
HAM STEAKS Center Cut For Frying lb. 99¢
FULL SHANK HALF 7 to 8 lb. Avg. lb. 49¢
WAFER HAM Thin Sliced Fully Cooked Ready to Eat ½-lb. pkg. 69¢

Banquet Buffet SUPPERS
• Chicken 'n Dumplings
• Beef Stew
• Spaghetti 'n Meatballs
2 lb. pkg. 99¢

CIRCLE'S FAMOUS KIELBASE Easter Polish lb. 89c

Armour Star Skinless WIENERS 12-oz. pkg. 49c

Mayrose Bacon Thin Sliced 1-lb. pkg. 59¢ with Coupon
Lamb Roast Mayrose Fancy Whole Square Cut Shoulder lb. 59¢
Lamb Chops Round Bone Shoulder lb. 79¢
Lamb Chops Square Cut Shoulder lb. 69¢
Large Bologna Hunters by the Piece lb. 49¢ Pieces Sliced lb. 59¢
Braunschw'ger Hunters by the Piece lb. 49¢ Pieces Sliced lb. 59¢
Fish Steaks Grade "A" Breaded Cod 10 2¼-oz. Steaks $1.00

U.S. Gov't. Inspected and Graded "A" JUNIOR TURKEYS 5 to 7 lb. avg. lb. 39c
HONEY SUCKLE TURKEYS 14 to 22 lb. avg. lb. 49c

Jersey Farm or Hunter's Quik-Carv Fully Cooked Ready to Eat
Boneless Hams Whole 10 to 12 lb. avg. LB. 95c
HALF HAMS lb. 99c
WHOLE or HALF SLICED lb. $1.09

Flavor-Kist Sugar Wafers 48-ct. Choc. Delights 10-oz. pkg. 39¢
PLEDGE DUSTING WAX 7-oz. bomb 75¢
Lemon PLEDGE 7-oz. bomb 85¢
SCOPE Super Size Mouth Wash bot. $1.39

EASTER CANDIES
"Dutchtown" Solid Milk Chocolate Wrapped EGGS 1-lb. pkg. 79¢
FOIL WRAPPED CHOCOLATE "PETER RABBIT" 3-Oz. Pkg. 49c
CHOCOLATE COVERED MARSHMALLOW EGGS "Brach's" 12-Ct. Pkg. 33c
CHUCKLE'S NOUGAT EGGS 15-Oz. Pkg. 39c
"FANCY FREDDIE" RABBIT All White CHOCOLATE 6½-oz. pkg. 79¢

PARKAY MARGARINE 4 1-lb. ctns. $1.00
AERO-WAX FLOOR WAX 46-oz. can $1.29
PRELL CONCENTRATE SHAMPOO Med. tube 59¢
PRELL 11c Off Label Concentrate Shampoo Family tube 97¢

C. W. Potato Chips 1-lb. Box 49c

Seamless NYLONS Sizes 9 to 11 4 Pair in pkg. $1.00

ALKA-SELTZER 25-ct. Bot. 59¢

HEAD 'N SHOULDER'S SHAMPOO
9c Off Label Lotion Lge. Bot. $1.23
10c Off Label Family Tube $1.22
11c Off Label Large Jar $1.54

CHOCK'S VITAMINS Regular Kind 60-ct. Bot. $1.89
CHOCK'S VITAMINS With IRON 60-ct. Bot. $1.99

COFFEE Maxwell House 1-lb. can 67¢

TRI-CITY GROC CO COUPON
WORTH 15¢ Toward Purchase
Lucky Whip TOPPING
7c off Label 2 4-oz. Pkgs. 69¢
WITH THIS COUPON
Coupon Expires Wed., April 9

TRI-CITY GROC CO COUPON
WORTH 10¢ Toward Purchase
KRAFT'S OIL
Qt. Bot. 59¢
WITH THIS COUPON
Coupon Expires Wed., April 9

TRI-CITY GROC CO COUPON
WORTH 12¢ Toward Purchase
MIRACLE WHIP
Qt. Jar 25¢
WITH THIS COUPON
Coupon Expires Wed., April 9

TRI-CITY GROC CO COUPON
WORTH 30¢ Toward Purchase
Thin Sliced MAYROSE BACON
1-lb. pkg. 59¢
WITH THIS COUPON
Coupon Expires Wed., April 9

TRI-CITY GROC CO COUPON
WORTH 29c Toward Purchase
C&H Brown or Powdered SUGAR 3 1lb. pkgs. 25¢
WITH COUPON
Li..'t ONE coupon per customer with additional $5.00 or more purchase of meats, groceries or produce, not including cigarettes or any couponed items. Coupon expires Wed., April 9. Customer must pay sales tax involved.

Youth Focus

YOUTH FORUM at the YMCA attended by 75 members of Student Councils from area high schools and some adults, conducted Monday under the auspices of the Quad-Cities Social Concerns Council.

Youth-Adult Relations Topic of Council Forum

Promotion of better relations among students and adults in the area keynoted a Youth Forum held Monday at the YMCA under the sponsorship of the Quad-Cities Social Concerns Council.

Seventy-five members of Student Councils from Venice, Madison and Granite City high schools, who convened at the "Y" for the first time, plus adults, heard three principal speakers and entered into discussion groups on drugs, sex, the black and white community and revolt against authority.

The students had an opportunity to attend each discussion session throughout the day. Topics for the discussion were chosen by a steering committee composed of representatives of the Student Councils.

Keynote speakers included John Buckner, principal of Sumner high school, St. Louis; Robert Galladear, a student at Forest Park Community College and a former participant in VISTA (Volunteer in Service of America); and Wilbur Trimpe, Madison county superintendent of schools.

Must Decide Changes

Buckner stressed that the job done by today's adults leaves much to be desired, and that the youth of today must decide on changes they wish to make for society. Whether they make changes in a positive or constructive direction is the major decision with which they must cope, he said.

At a luncheon at the Niedringhaus United Methodist Church, Galladear described his assignment during the riots in Detroit and his work on an Indian reservation in Nebraska. He called upon youth to continue to ask questions and seek answers.

Trimpe, in a closing address, observed that the problems of today's youth are a result of action by parents, teachers and adult leaders of the community. He recommended that parents spend more time with their youths on a regular basis and discuss the real issues of life with them.

Resource Personnel

Resource personnel on hand for the discussion topics included Dr. Felicia Koch, Granite City physician; Mrs. Bea Pyle, school nurse; John Flamer, assistant to the SIU-SW chancellor; Rev. Stanley Howlett of Venice, employed at Granite City Steel Co.; Demos Nicholas, assistant Madison county deputy sheriff; and Harold Bruns, executive director of the Children Family Service in East St. Louis.

Alex Duccini of the Social Concerns Council presided. He led the group in a eulogy to Vernon S. Tharp, late executive director of the YMCA, to whom the conference was dedicated.

GCHS Latin Club Wins Awards

Granite City high school's Latin Club won a first place for its banner and received a gold and white statue of Apollo for the standard which stated, "Latin-The Basic Language," at the annual convention of the Junior Classical League South at Eisenhower high school, Decatur, Ill., it was announced Wednesday.

The club also won the "College Bowl" in competition with a team composed of Gerald Griffith, Steven Dorogahzi and Brian Waterman. Clifford Parrish received the first place award in the fashion show with his costume of a Roman soldier.

Miss Mildred Iffrig, local Latin teacher, accompanied 40 Latin Club members from Granite City to the convention. She was presented with brass candleholder in appreciation for serving as chairman of the Illinois Junior Classical League South, a post which she will retire at the close of year.

Having been president of the Southern Illinois organization last year, Marsha Love, a senior of the school, headed the group with the aid of the Latin class presidents, Vickie Harmon, Brad Cross and Phil Dortch. About 1000 students from 30 schools attended.

GC Student to Take Part in Field Work

James D. Pomeroy of Granite City will be one of 36 students from SIU-SW campus scheduled for field experience in social work this summer.

Mrs. Helen Teer, SIU-SW faculty member, met with officials, from agencies where the students will work, at a luncheon meeting on the campus this week. The SIU students will spend eight hours each week in the program.

Participating agencies attending the session included, Illinois Youth Commission; Madison County Mental Health Center at Alton; St. Clair County Mental Health Center; Leslie Bates Neighborhood House, Grace Hill Settlement House; Alton State Hospital; St. Clair County Probation Office; Granite City school district and Child Development Clinic, St. Louis.

ALL THE FISH YOU CAN EAT FRIDAY, 94c AT GRANT'S

DeMolay Degree is Conferred Tuesday

The DeMolay Degree was conferred by the DeMolay Degree Team of the James Stuart Chapter Tuesday evening at the Masonic Temple for the following new members:

Gary Bogovich, Robert Carson, Barry Forney, Michael Jones, David Ledbetter, Richard A. Lesko, Gregory Lewis, P. Scott Mangan, Kenneth Mueller, Robert Mueller, Gregory Nighohossian, Jerry Poore, Rodney Presson, Dennis Reutebuch, Michael Staicoff, Albert Stevens III, John Winfield and Glenn Williams of the 50th anniversary founder's class.

L. Keith Darner, retiring master councilor, presided over the meeting through the conferring of degrees and then turned the business session over to master councilor-elect, Randy Fowler.

Plans were completed for a public installation of senior and junior officers at 7:30 p.m. Tuesday, April 15, at the Masonic Temple. Following the installation, a dance will be held at which time the new DeMolay Sweetheart for 1969 will be crowned. Refreshments will be furnished by the Mothers Club.

Two Bands to Play At Teen Town Dance

The YMCA Teen Town will present two bands for Saturday night's regular dance, according to Chuck Hasse, youth director.

They are the "Burlington Route" and "Nirvanna," each of which will play for 1½ hours. It will be the first appearance at a local "Y" dance for both groups.

The "Rising Sons" will make a repeat performance at the dance on April 12.

Additional Youth Focus On Pages 28, 29 and 30

Birthday Cards
. . . And . . .
CARDS FOR ALL OCCASIONS
HALLMARK & GIBSON QUALITY CARDS
GRAHAM'S
BOOK STORE
Niedringhaus and Delmar

Hospital Notes

Patients admitted Sunday were:

Richard Clark, Brooklyn; Garnetta Manson, 1124 Market; Fay Burcham, 3045 Marshall; Pansy Thomas, 2411 Winters; Gregory Smallie, #1 Westgate; Charles King, 2932 Fortune; Patricia Brewer, St. Louis; Catherine Costillo, 2212 Elm; Andy Koishor, 4237 E. Lake; Shirley O'Connell, 2127 Delmar; Mary Milton, 1544 (r) 5th, Madison; Harold Canter, 3018 Buxton; Billy Butler, 2017 Harris, Madison; Donna Huffman, 1417 Norwood; Rubystean Baker, 36 Lee Wright, Venice; Gary Sikora, 2657 Angela; Diane Martin, 2833 Wayne; Evelyn Holt, 1025 Alton, Madison; Charles Wickham, 2804 Edgewood; Patricia Worth, Collinsville; Charlotte Inlow, Collinsville; George Recher, 2125 Monroe; Margaret Dutton, 2100 Illinois; Pamela and Michael Carnahan, 62 Cambridge; Catherine Szwornog, 2158 Waterman; Della Leonard, 1937 Third, Madison; Louise Provence, 2013 Buxton, Lavera Benton, E. St. Louis; Savolia Metzger, 2145 Cleveland; Margaret Wetzel, 920 Washington, Madison; Nancy Baker, 2819 Myrtle; Gilbert McIntyre, 2606 W. 20th; Wallace Smith, 1413 Second, Madison; Sheryll Blanton, 2648 E. 27th.

Patients discharged Sunday were:

Ray Bulander, RR 1; Madonna Chappell, 2523 Madison; Alberta Christ, 2059 Cleveland; Alice Cuidan, 648 Barkley; Nellie Czwornog, 2158 Waterman; James Elledge, 2121 Delmar; Bracey Gibbs, 4806 Kirkpatrick; Deborah Gregory, 3721 Nameoki dr.; Jack Hayes, 3140 Wayne; Robyn Howard, 3202 Wilshire; William Howard, 3202 Wilshire; Harold Huber, 2805 E. 25th; John James, 1636 Fifth, Madison; Margaret James, 3234 Westchester; Carolyn Joles, Collinsville; Ruth Keller, Edwardsville; William Kinsey, 1723 Courtenay; Helen Kudelka, 2025 Lindell; Delmar Lewis, 2033 Madison; Bertha Lore, 2423 Grand; Rose Maylath, 1240 22nd; Martha McIlvoy, 62 Riviera; Nick Modrusic, 711 Lee, Madison; Cindy Nicholas, 5216 Lakeview; Dora Poole, 2163 Benton; Edward Propes, 2449 Center; Phillip Rarick, Collinsville; Ernest Reed, 4501 Walters; Joyce Rodgers, 2827 Cayuga; Gloria Schoellman, 1925 Fifth, Madison; Thelma Sumonia, 2740 Dale; Ethel Thornton, 2121a Washington; Nellie Unger, 1628 Maple; Patricia Wiggins, 2120 Delmar; Blanche Yodis, 2204 Orville; Burel Singleton, General Delivery, Reed Springs, Mo.

Patients admitted Monday were:

Unice Stephens, 1307 Rhodes, Madison; Forice Sholar, E. St. Louis; Virgil Spanberger, 3016 Dale; Karon Spearman, 1019 Bissell; Linda Maus, 4140 Division; Paul Moore, 2613 Iowa; Jacqueline Gaston, Caseyville; Steven Rupp, 2214 Edwards; Elizabeth Latham, 2309 Cleveland; Christine Watson, St. Louis; Sylvester Sanford, Brooklyn; Estia Brown, 3045 Myrtle; David Cortez, 26 Moorland; Bigmund Von Gruenigan, 2326 Benton; Robert Gray, 2424 Adams; George Guithues, 2511 State; Rogers Schaffner, 609 Washington; Venice; Robert Grba, Madison; Rotter Albertine, 2433 Pine; Jeffrey Baraish, Collinsville; James Stockwell, 2724 Buxton; Rose Carter, 1213 Logan; Stanley Layer, 2141 Robert; Frank Wilson, 2040 Missouri; John Brown, 1010 Reynolds, Madison; Theresa Layer, 2141 Robert; Adeline Dishong, 2706 Madison; Eugenia Seibold, 2638 E. 25th; Verna Connell, 2449 Cleveland; Stanley Demery, Caseyville; Margie Scott, 3012 Kirkpatrick; Reese Henrickson, 1937 Rhodes, Madison; Joe Brooks, 1132 Douglas.

Patients discharged Monday were:

Rockford Abbett, 4908 Mueller; Gladys Bradley, 1020 Calhoun; Elmer Broomfield, 2308 Edison; Robert Dwayne Cann, 516 English; Dorothy Causey, 2217 E. 24th; Phillip Conreaux, Glen Carbon; Charlotte Davis, 2728 Denver; Michelle Dockery, 2300 Nameoki rd.; Betty Fish, 2528 Grand; Alma Fisher, 1718 Delmar; Wilbur Johnson, 3310 Princeton; Frank Kraus, 1424 Madison; Mary Grace Lanaeir, Brooklyn; Garnetta Manson, 1124 Market; Gilbert McIntyre, 2606 W. 20th; Virginia Perotka, 2122 Lincoln; Jesse Rainwater, 4944 Lakeview; James Ray, 2426 Madison.

Patients admitted Tuesday were:

Toni Thomason, 2428 Terminal; Maggie Bridges, 2014 Edwardsville rd., Madison; Carolyn Lemaster, 2300 Wilson; Juanita Jackson, 709 Washington, Madison; Margaret Dilday, 1713 Market; Donna Hand, 1608 Sycamore; David Rouland, 2135 Dawn; Lawrence Ritchie, 2324 Cleveland; Harvey Holt, 2816 Palmer; David Carnahan, 62 Cambridge; Henry Minceff, 4281 Highway 162; Julia Fox, 2522 Pontoon rd.; Bradford Scott Cathey, 2952 Iowa; Josephine Enight, Glen Carbon; Eugene Beasley, Hartford; Cheryl Fox, 814 Madison, Madison; Gregory Laub, 1535 Cottage; Mae Coleman, Edwardsville; Adele Hemken, 2109 Lee; Jimmy Stuart, 4052 Gaslight Walk, Apt. 2; Edith Andrews, 4130 Rode; Sharon Williams, 2536 Angela; David Dean, Edwardsville; Michelle Kreider, Collinsville; Billie Benda, 2329 Delta; Barbara Legate, 3009 Ash; Claudie Cook, 2809 Dale; Delores McCullough, No. 5 Lucky Lane; Francis Logan, E. St. Louis; Etta Wood, 1315 Oriole, Venice; Ellen Pearman, RR 2; Robert Harris, 2333 Delmar; Charles Russell, 2117 Ohio; Betty Druessel, RR 2; John Robbers, 2415 Winters; Lowell Harris, Collinsville; Rachel Vasques, 616 Ashland; Stanley Manoogian, 3233 Fehling rd.; Bracey Gibbs, 4806 Kirkpatrick; Mark Mathis, 2302 E. 20th.

Patients discharged Tuesday were:

Nancy Baker, 2819 Myrtle; Robert Bermes, Wood River; David Black, 2475 Center; Murray Brown, 1723 Fifth, Madison; Lloyd Cavaness, 3612 Kirkpatrick; Carolyn Cox, 2077 Fourteenth; Linda Garner, 1640 Primrose; Dennis Gaudreault, 1716 Courtenay; Nola Greider, 23330a Benton; Ronald Hastings, Hartford; Charlotte Inlow, Collinsville; May Kester, 1701 Sycamore; Anna Kunschek, 21 Briarcliff; Bertha Lich, 3983 Lake; Joyce Lohnes, 1537 Garfield; Rev. Kenneth Marshall, RR 2; Diane Martin, 2833 Wayne; Mary Newton, Brooklyn; Ruth Patterson, E. St. Louis; Mary Ridgeway, 4110 Bruene; Rogers Schaffner, 609 Washington, Venice; Steven Stone, 735b 26th pl.; Louis Thompson, 910 Jefferson; Martha Thompson, 2965 Iowa; Virginia Triplett, E. St. Louis; Alvin Valentine, 1028 Logan; Irey Wesley, E. St. Louis; Patricia Worthey, Collinsville.

Tire Stolen

Doris Blacklock, 122 Garesche Homes, reported to Venice police at 2:30 a.m. yesterday that the right front tire was stolen from her car while it was parked in the 800 block of Bissell street.

Lawn & Garden

COOPERATIVE EXTENSION SERVICE UNIVERSITY OF ILLINOIS

WAYNE B. SIEFERT
Extension Ornamental Horticulturist
for St. Clair and Madison Counties

Last Date for Crabgrass

Crabgrass control is more simplified than ever. One way is chemical control of the seed.

Early spring applications of the chemical are sure to succeed: but late spring applications lose their punch. It used to require an expert to decide when crabgrass seed began to grow until someone noticed forsythia always seemed to bloom on the same date. Then forsythia bloom became the golden rule.

All this was spoiled when nurserymen began planting different varities of forsythia to create a longer season of bloom. Late flowering forsythia missed the crabgrass date and fouled up the whole plan.

The latest formula for crabgrass control is petal fall on magnolia. Have crabgrass control materials on the lawn before magnolias drop their petals or crabgrass will get going in spite of your treatment.

Fertilizing Shrubs

Flowering shrubs and ornamental trees often need extra fertilizer for top performance.

Early spring application of 12-12-12 or a tree and shrub fertilizer will promote good foliage and repeat blooming every spring. Late winter or early spring application permits absorption of fertilizer when spring growth begins. Spread the fertilizer on the ground beneath the branches.

Shrubs like honeysuckle, forsythia and lilac should receive two pounds of fertilizer per 100 square feet. When nearby grass is fertilized each spring and fall this special treatment of your shrubs may be cut in half or eliminated.

Ornamental trees like magnolia, redbud and flowering plum thrive on extra fertilizer. Young trees are fertilized according to the size of the trunk. When the trunk is less than six inches in diameter apply one and one half pounds of fertilizer per inch diameter. Use your lawn spreader to scatter the fertilizer beneath the spread of the limbs. This is an extra application in addition to your regular lawn fertilizer. This double dose will promote better grass growth near your tree while the tree thrives.

Wild Onions

Tufts of wild onions can be easily eliminated from your lawn by pulling the clumps and destroying them. You can make instant repairs after pulling this clump by adding extra soil. The perfect job is planting a clump of bluegrass sod in this vacant spot and pressing down the new soil and sod with your shoe.

Home Notes

By Mrs. Catherine R. Mauck
Madison County Home Adviser,
Home Economics Extension
University of Illinois

How to Shop for 'Good Buys' in Clothing

"Going out of business." "Must sell." "Great price reductions."

How many times have you seen these words while shopping for clothing?

These sales occasionally turn up real bargains. But look twice before you buy.

Be sure that the article you buy is in good condition and what you want, because you can not return it. Also check on whether the merchandise is in the store's regular stock. An unethical retailer, knowing months ahead that he's going out of business, might build up his inventory with cheap merchandise for that final sale.

Here are some other guides for shopping, especially at "bargain" sales.

Be sure your purchase fills the bill so far as your situation is concerned. Nothing is a "bargain" if you don't need it or don't like it after you get it home.

Read ads carefully. Look for information on fiber content, care requirements and construction details. Also look for key words about the sales. A clearance sale advertised as applying to "selected" merchandise indicates that only part of the store's stock has been reduced. Perhaps the store has "replenished" its stock "to give you a wider selection." This is a sign that some goods were brought in specifically for the sale. The new merchandise may not always be of equal quality.

Be leery of a store that has a steady stream of sales. The retailer may be a poor businessman, or he may be pushing inferior goods.

Carefully check items that have been marked down drastically. If an item is too cheap, it may be damaged or out of style.

Cash in on loss-leaders. These are not bait items, but ones priced near cost in the hope that you will buy other merchandise as well when you visit the store. For example, it may be a $5 blouse for $1. In this case the store may hope you'll buy the blouse and the suit displayed with it. Loss leaders can be real bargains.

Don't rush a trend. Successful new styles are quickly copied by manufacturers. As these copies come on the market, prices may drop. For the greatest practicality, it's wise to see if the "new look" is really a trend and not a fad.

Understand the guarantee. If the label says fade- and shrink-proof, will the store stand behind its merchandise?

Consider off-season buying. You may not find so wide a choice as usual. But for such items as sportswear and sleepwear, this may not be crucial.

Know good-quality clothing when you see it. Examine merchandise with such questions as these in mind: How good is the fabric? Has the garment been constructed satisfactorily? How should it be cared for?

Broaden out your shopping habits. You may have your favorite stores, but don't overlook the possibilities of "good buys" in other stores. Shopping around helps you recognize values when you find them.

GO TO CHURCH ON SUNDAY

Question:
What can you get 19,000 copies of for $1.00?
Answer:
A 14-word Press-Record Want Ad

State Capitol NEWS

Aid to Cities Pledged

Gov. Richard B. Ogilvie pledged financial aid to Illinois cities in a special message to the Legislature. He called for passage of home rule bills "designed to begin the freeing of our cities.

"The state must insist that any increase in local government autonomy or revenue granted to the city of Chicago be coupled with the assurance that local services will be administered more efficiently and economically than ever before," said the governor. He demanded a modern civil service system that would eliminate patronage jobs in Chicago.

The governor said specific revenue measures will be presented by his administration, but he said passage of the home rule bills "should be undertaken first."

Hackney Gigs on Program

The nation's richest and largest horse show will be held Aug. 7 through 14 in the coliseum on the Illinois State Fairgrounds.

A new class in this year's program will be for hackney gigs. All national champions will be crowned at the show's grand finale Aug. 14. The five-gaited $10,000 championship stake will cap the evening's activities.

The All Western Horse show, open to quarter horse breeding stock, Appaloosa and regular open performance horses, will begin at 2 p.m. Friday, Aug. 15, with youth activity classes and continue thru Sunday, Aug. 17.

Most Poison Victims Under Five Years Old

Last year more than 13,000 accidental poisonings were reported in Illinois. Ninety-five per cent of those poisoned were children under five years of age. Aspirin was the principal cause.

Conservation Assistant

Gov. Richard B. Ogilvie named Daniel L. Malkovich, founder and editor of "Outdoor Illinois" Magazine, assistant director of the Department of Conservation.

Commenting on the appointment, Ogilvie said :"Dan Malkovich has the respect of Illinois' conservationists and sportsmen, and a wide range of knowledge in this field."

Malkovich was instrumental in founding the Rend Lake Association in 1954, which later organized the Rend Lake Conservancy District. The public body spanning seven counties is overseeing the construction of a dam on the Big Muddy river and a intercity public water plant near Benton.

Air Polution Control Needs

More money and stronger law enforcement are necessary if Illinois is to control its air pollution, according to a report by the Illinois Air Pollution Control board.

In its report to Gov. Richard B. Ogilvie the board asked for legislation providing more money for equipment, staff and operating expenses and more stringent enforcement provisions.

Illinois' annual budget of $125,923 for air pollution control is the smallest of the states with heavy air pollution, according to the report. Other states cited include New York, $1,785,950; New Jersey, $1,089,000; and Pennsylvania, $777,512.

Technicolor Eagles

Last spring excited Indians near Cass Lake, Minn., reported seeing eagles that were neither bald nor golden. They were red-tailed and purple. The birds were snared and painted last year on the Union County Waterfowl Refuge near Ware by Frank Ligas of Tavernier, Fla., a research biologist with the National Audubon society.

Ligas is trying to determine why the bald eagle population is declining. The markings, which may be seen for more than a mile, aid in determining the eagles' traveling habits. The birds' nesting success has decreased and there is indication that DDT, which accumulates in fish and is then ingested by the birds, may be responsible.

CIONKO'S
29th & Madison Ave. Granite City
Quality and Service at Reasonable Prices
Prices Good thru April 5, 1969

CIONKO'S MKT. COUPON

MIRACLE WHIP
Quart 39c
With This Coupon.
Limit 1 with $2.50 Purchase

HAMS FOR EASTER
Mayrose Buffet Whole lb. 95c

HALF HAM . . lb. $1.05
SLICED/TIED . . lb. $1.09

BEEF ROASTS
U.S.D.A. CHOICE
BOTTOM ROUND ROAST lb. $1.09

Let Cionko's Bake Your EASTER HAMS
Fruit Decorated Pineapple Glazed BONELESS HAM 10-lb. avg. $13.95
ORDER IN ADVANCE

Hickory Hill HAMS 14-16 lb. Average Whole lb. 69c
12-LB. AVG. - - - - lb. 79c

HUNTER BACON . . . . . . lb. 79c
HUNTER WIENERS . . . . . . lb. 65c
HUNTER'S SLICED COOKED SALAMI . . . . lb. 79c

Colonial BREAD 5 Loaves 99c

Folger's COFFEE 1-lb. can 69c

A.G. 303 cans SWEET POTATOES 2 for 59c
Betty Crocker CAKE MIXES 3 pkgs 95c

BAR-B-Q SAUCE Heinz 26-oz. bottle 59c
Heifetz Sweet Midget PICKLES 22-oz. jar 59c

CRISCO 3 lb. can 68c
Limit One with $1.50 Purchase

AG EARLY HARVEST PEAS. . . . . . 5 303 cans $1.00
VAN CAMP Pork & Beans . . 2 300 cans 29c
KRAFT BRAND Marshmallows . . . . 1-lb. pkg. 25c

Farm Crest ICE CREAM half gal. 59c
ALUMINUM CHAIRS With $10 Purchase each $2.99

Reynolds Aluminum Wrap 25-ft. roll 25c
A.G. Golden Cream Style or Whole Kernel CORN . . . . 6 303 cans $1
JELLO REGULAR 3-OZ. PKGS. 3 for 25c
AG RSP. CHERRIES . . . . . 3 303 cans $1

Golden Ripe BANANAS . . . . lb. 10c
CRISP CELERY stalk 25c
ICEBERG LETTUCE Hd. 29c

FROZEN FOODS
Mrs. Smith's 44-oz. FROZEN PEACH PIE each 89c
Mr. G. French Fries 2-lb. bag 29c
GREEN GIANT Corn, Peas, Green Beans Spinach, Mixed Vegetables 3 pkgs 99c

Vine Ripened Large TOMATOES . . . . . lb. 29c
Fresh Green ASPARAGUS . . . . . lb. 49c
U.S. No. 1 — RED POTATOES 10 lbs. 59c

WE RESERVE THE RIGHT TO LIMIT

THE FARMERS MARKET
23rd & Nameoki Rd. Granite City
Offering Tremendous Savings on
FRESH PRODUCE
REPEAT OF A SELLOUT!

RED SEEDLESS GRAPE-FRUIT
12 for 59c
NO. 1 RED Potatoes 10 lbs. 39c
Vine Ripened TOMATOES . 4 lbs. 95c
FANCY YELLOW ONIONS . . . . 4 lbs. 25c
EXTRA FANCY GOLDEN DELICIOUS APPLES 5 lbs. $1
SEEDLESS NAVEL ORANGES . . . 3 doz. $1
LETTUCE . . . 3 heads 50c
OPEN 7 DAYS A WEEK — 9 A.M. 'TIL 7 P.M.

Suburban Baptist Church
St. Clair and Maryville Road
Crusade of the Americas
April 7 - 13
7:30 P.M. NIGHTLY
Harold Allen, Evangelist
Of Gallatin, Tennessee

Harold Allen
You Will Be Blessed With . . .
• Dynamic Bible Preaching • Inspiring Gospel Music
• Warm Fellowship
Kyle and Barbara Lollar, Musicians
Of Steele, Missouri
Wendell Garrison, Pastor
CHRIST, THE ONLY HOPE

Nameoki Twp. Electors Ok $210,910 Levy—Up $20,822

The 1969-70 budget and appropriation of $210,900 and a tax levy in the same amount were approved unanimously by close to 70 Nameoki township electors at the annual town meeting Tuesday night. The new budget-levy show an increase of $20,822 over last year's $190,078.

Changes made at the March 25 public hearing of the tentative budget which added extrordinary legal fees of $2500 to finance township court actions and upped the attorney's regular fees from $2100 to $3000 annually, increased the total appropriation ordinance to $195,950. The tentative budget posted in early March showed an original figure of $192,550.

Additions to the tentative figures, adopted by electors at Tuesday's meeting, raised the total amount a further $14,950.

Increases in the new budget and tax levy, all appearing under the town fund appropriation, included $7000 for engineering services; $5500 to purchase adjacent property to the town hall building; $1500 to offset a per diem increase to $25 from $10 approved for township auditors; and $950 to retain services of the Southwestern Illinois Metropolitan Area Planning Commission.

All additions were proposed by Nameoki Township Supervisor Harry Briggs and approved by the electors without dissent.

Electorate approval was given unanimously to a town fund appropriation of $72,110 and a tax levy at a like figure to provide taxes to finance town fund expenditures, up $17,400 from the 1968-69 tax levy of $54,710.

The township electors also approved a budget and tax levy of $39,140 in the general assistance fund, $3097 more than the previous amount. Tax levies of $4900 and $3100 were approved for the Illinois Municipal Retirement Funds in the general assistance and road and bridge appropriations, increased by $400 and $600, respectively, over last year's budget.

The permanent road fund budget and levy remained at $52,000, and a $39,650 road and bridge fund appropriation and levy down from last year's $40,325 figure, were approved.

The meeting, in which Rodney Redmon served as moderator, began at 7 p.m. Tuesday with fewer than 30 electors present. Attendance increased to nearly 70 about half-way through the 90-minute session.

Suggesting the township purchase the adjacent property which includes a metal building presently rented to the state of Illinois for equipment storage, Briggs noted the offer to sell the property at the $5500 figure had only recently been made to township officials. A metal building similar to the one included in the purchase price recently was estimated to cost more than $4000, the supervisor pointed out.

Township Atty. Nick Vasileff explained that the property would be taxable if the township continues to rent the building. Approval was given unanimously to purchase the lot and building at the price quoted by Briggs and continue to rent to the state.

A point raised by an elector who suggested securing a separate loan to finance the transaction, rather than add the amount to a $3735 balance of the current loan on the town hall building property, was not included in the motion to buy.

Briggs explained that expenses involved in re-districting and possible future engineering studies on storm water drainage or sewer systems will be covered by the $7000 engineering services item added to the town fund appropriation. He noted that an engineering study conducted earlier in the township was financed with federal funds.

An elector who asked that all mobile homes be restricted to trailer courts caused the first ripple of dissension in the meeting. Several persons commented on the rights of individual property owners before Vasileff ended the discussion by stating that the township is without jurisdiction to enforce the restriction sought.

Several questions regarding responsibilities of township health officers and procedures in filing complaints against residents maintaining open cesspools or obnoxious septic tanks were answered by Redmon.

The only point in the annual meeting that required a standing vote came about when Sherwin Martin, a township resident, asked that future official publication of the annual township appropriations budget be limited to the Collinsville Herald, as opposed to alternating between the Herald and Press-Record. His motion was adopted.

Commenting that "the Press-Record never has done anything for Nameoki township . . . why don't they offer to help instead of criticize," Martin refused to answer inquiries from other electors present about his reasons for the attack, but later told a reporter—"I don't like the way the Press-Record is always trying to push annexation of the township into Granite City."

During the later part of the town meeting, a flurry of activity was observed as various township officials left the garage area, site of the meeting, to enter the office building as reports came in from precincts showing incumbent officials lagging behind the opposition party.

Faces License Charge

Lester Griffin, 202 Harrison street, Eagle Park Acres, was arrested by Venice police at 8:15 p.m. yesterday on a charge of driving without a driver's license. He still was held in the Venice city jail this morning.

Jr. Auxiliary Announces Easter Ham Winners

Winners of Easter Hams in a fund-raising project conducted by the Junior Volunteer Auxiliary of St. Elizabeth Hospital were announced Tuesday.

The winners are Mrs. Rose Smith, 1935 Harris street, Madison, and Mrs. Bessie Morgan, 4940 Carl street, Granite City, according to Mrs. Louise Sedlack, volunteer director, and Charles Jackson, a Candy Striper and chairman of the units ways and means committee.

Jackson said the group plans a bake sale for the near future.

TRAVELING BY AIR? CALL HOLIDAY SERVICE, 452-3131

Madison Joins In Neighborhood Planning Study

A planning contract for professional and technical services for a federal neighborhood development program for Madison and Venice was signed at a meeting of the Madison city council Tuesday night with the Leo A. Daly Planning Associates of St. Louis.

The consultants will receive payment of $26,000 for the work, including $14,560 from Madison and $11,440 from Venice, on a pro-rated basis.

The firm is to prepare and submit engineering plans, reports and maps for the neighborhood development program and will handle an application for federal funds until Title I of the U. S. Neighborhood Renewal Act.

Razing, New Construction

Under the program, deteriorated and sub-standard housing in the two cities will be purchased and razed, with federal funds, if such funds are available at the time.

New homes may be erected a few at a time, if so desired, using private or municipal finances. The original occupant will be given the first opportunity to purchase the new property.

The Daly firm has 150 days to complete the project, and the two cities will make payments each 30 days, with the final 10% to be paid when work is completed. The Venice city council approved its contract with the firm on March 21.

No Left Turns

During the meeting, the council approved an ordinance prohibiting left turns by northbound traffic on McCambridge avenue onto Second street and onto Edwardsville road.

The city will install the signs, having received the approval of the Illinois highway division.

Third Ward Alderman Ray Kozielek, noting difficulties the council has had with the highway division in obtaining adequate traffic safety measures along the artery, remarked that he will not be satisfied until electric traffic signals are placed at the intersections.

"But it is a move in the right direction," he added, "and right now I don't want to argue with the state."

Polling places for the April 15 municipal election were set at the fire building for Ward One, the public library for Ward Two, the Madison Memorial center for Ward Three, 1245 Madison avenue for Ward Four and the West Madison Memorial center for Ward Five. A mayor, city clerk, treasurer and five aldermen are to be elected.

Speeding Ambulances

Mayor Stephen Maeras reported that complaints are being received of ambulances speeding along Madison avenue, and Police Chief Emmett Pazia was instructed by the council to contact the ambulance services, asking them to obey traffic laws.

The council was officially informed by Robert Lowenstein, general manager of the new Caine Steel Co. plant, that the firm has accepted possession of the city-owned facility from the Cundliff Co., contractors, as of March 17.

Mayor Maeras reported that thefts of equipment used in repair work of an expansion joint on the city's Chain of Rocks bridge necessitated the employment of two guards there while the work is under way.

Special Easter Services At Gospel Mission

Special Easter services at The Gospel Mission on East 20th street will include a guest speaker, Rev. Edwin Tucker of East St. Louis, and a Communion Service at 7:30 this evening.

There will be a sunrise service at 6:30 a.m. Easter Sunday with Everett Hopkins of Glen Carbon as speaker. Dr. George A. Rosenthal will deliver the sermon at 7:30 p.m. Sunday.

HOME OF Kroger LIGHTNING LOW PRICES
Copyright 1969 The Kroger Co.

LIGHTNING LOW PRICES
on Health & Beauty Aids
Plus Top Value Stamps

5 Color Assortment
Camay Soap
reg. bar 11c

Downy Fabric Softener Giant Size 82c
Comet Cleanser 16c
Safeguard Soap 2 bars Size 47c
Dishwasher Cascade Giant Size 76c
Detergent Cheer King Size $1.33
Detergent Dash Jumbo Size $2.23
Detergent Dreft 44-Oz. Box 82c
Detergent Duz King Size $1.36
Detergent Bold Giant Size 74c
Detergent Bonus With Towel 65-Oz. Size $1.39
Detergent Ivory Snow Giant Size 82c
Detergent Oxydol Giant Size 81c
Detergent Salvo Giant Size 79c
Liquid Detergent Thrill 22-Oz. Btl. 58c
Liquid Detergent Ivory 22-Oz. Btl. 58c
Liquid Detergent JOY 22-oz. btl. 58c
Detergent TIDE Giant Size 74c

HOME OF Kroger LIGHTNING LOW PRICES
Copyright 1969 The Kroger Co.

Watch Your Mail
For Kroger's Big Easter Handbill, you'll find values galore in every department, plus Top Value Stamps

U. S. Govt. Inspected Golden West Grade "A" 14-20 lb. avg. Oven Ready
Turkeys Lb. 29¢

Hunter, Krey, Mayrose, Morrell & Rath 5-7 lb. avg. Select Shank Portion
Fully Cooked Hams Lb. 39¢
4-6 lb. avg. Butt Portion or Shank Half - lb. 49c

Meat items sold as advertised

U. S. Choice Tenderay 4th and 5th Rib Standing
Rib Roast Lb. 89¢
First 3 Ribs lb. 99c

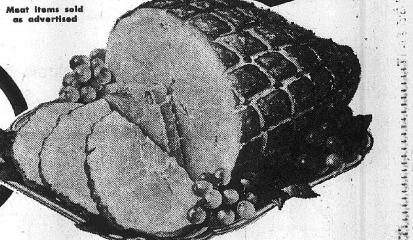

Silver Platter Mixed Tenderloin and Rib Center Cut
Pork Chops . . . lb. 79¢
First Cut Chops lb. 69c
U. S. Choice Boneless Beef Roast
Boston Roll . . lb. 95¢
Hunter Quik-Carv, Krey Gourmet, Mayrose Buffet and Swift Handi, Whole
Boneless Hams lb. 99¢
Half Ham lb. $1.05—Sliced lb. $1.09
Hunter, Krey or Mayrose 12-14 lb. avg. Shank Half or Whole
Fully Cooked Ham lb. 75¢
Butt Half lb. 79c
Serve & Save
Sliced Bacon . . 1-lb. pkg. 75¢
2-lb. pkg. $1.49
Mayrose Whole or Half
Slab Bacon . . . lb. 59¢

Kroger White Bread
Reg. Price $1.43
5 20-oz. Loaves $1

Country Club Ice Cream
Vanilla, Chocolate, Strawberry, Fudge Marble and Neopolitan
½-Gal. Ctn. 39¢ with coupon 59c without Coupon

Kroger coupon (K-SL)
Country Club Ice Cream ½-gal. ctn. 39¢
with coupon. Limit one coupon per customer.
Expires Sat. night, April 5, 1969

Prices good at Kroger Stores only Wed., April 2 thru Sat. eve., April 5, 1969

Kroger Grade "A" Large Eggs
2 Dozen 99¢

Duncan Hines Cake Mixes . . . . . . 3 19-oz. pkgs. 88¢
C&H, Powdered, Dark or Light Brown Sugar . . . . 2 1-lb. pkgs. 29¢
Regular or Self-Rising Kroger Flour . . . . . . 5 Lb. bag 39¢
Regular, Drip or Electric Perk Maxwell House Coffee . . . 1-lb. can 69¢
2-lb. can $1.37

Golden Ripe Bananas Lb. 12¢

California Seedless Navel Oranges 2 Dozen $1

We reserve the right to limit quantities

WIN up to $1000 Cash!
Play Kroger's All New Series 11
Bingo Odd! Bingo Even!
Get a FREE "BINGO ODD! BINGO EVEN!" Master Card and one FREE rGame Ticket per store visit, on request at end of checkout lanes or at store office at any Kroger Store. Adults only. Game materials also may be obtained by mailing request to P.O. Box 69-SL, Birmingham, Michigan 48010

U. S. No. 1 Baking Favorite Idaho Potatoes 10 lb. bag 89c
Vine Ripe Tomatoes Salad Size 8 for 59c
Slicer Tomatoes 6 for 59c
Imported from Israel Jumbo Jaffa Oranges 10 for 99c

HOP DOWN TO KOZYAK'S TO HAVE YOUR EASTER HAM BONED & SLICED FREE

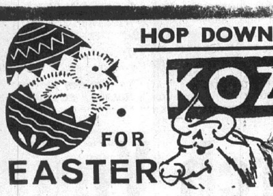

FOR EASTER

KOZYAK'S

2600 Nameoki Road TR 7-2178
Open Evenings 'til 8 P.M.
Close Sat. 5:30 P.M.

HOP IN AND SAVE

MAYROSE BUFFET

BONELESS HAMS

WHOLE OR SLICED
10-12 Lb. Avg. Lb.

87¢

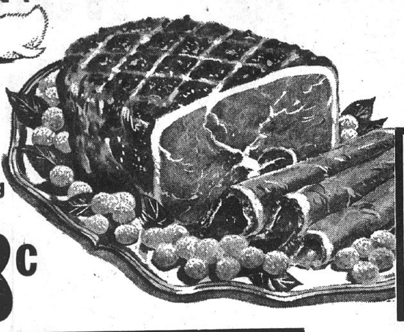

WOW!
Genuine Circle Packing
SPECIAL EASTER
POLISH SAUSAGE lb. 88c

HUNTER'S FULLY COOKED
Hams
18 to 20 Lb. SIZE
lb. 53c

KREY GOURMET OR HUNTER QUIK CARV
HAMS lb. 93c

SMALL 12-14 LB. SIZE HUNTER FULLY COOKED
HAMS lb. 65c

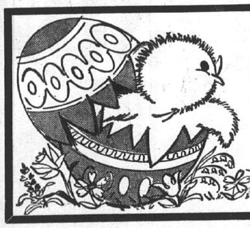

FREE BABY CHICKS
STARTING At 9 A.M. Friday Morning!
LIMIT 2 TO A CUSTOMER
Children MUST be accompanied by an adult

HUNTER
Reg. 69c
Wieners
All Meat
1-lb. pkg. 59c

OSCAR MAYER TINY LINK PORK
Sausage lb. 88¢

Chopped Sirloin lb. 77c

MAYROSE
Canned HAM
5 lb. can $4.69

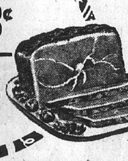

EASTER SPECIAL, REG. 49c
ANGEL FOOD
CAKES
Limit 1 with $1.50 Purchase
25c

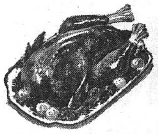

Quarter Sliced Pork Loin lb. 63¢
Pork Cutlets lb. 77¢

TURKEYS
Medallion Hens
12 to 14-Lb. Lb. 35c

ROASTING CHICKENS
Tender 3-4 Lb. Avg., lb. 44c

Special for Easter! Reg. 99c Borden's 'Elsie'
Ice Cream
- Black Walnut
- Butter Pecan
- Strawberry
- Fruit Salad

Half Gallon 69c

GLACIER CLUB
Ice Cream 2 HALF GAL. 97c

Re. 37c PEVELY
Cottage Cheese
1-Lb. Cup 29c

Family Pack
Ground Beef
lb. 59¢

IXL Sliced
BACON
2 lb. pkg. 99¢

Plain or Garlic Link
Pork Sausage
lb. 79¢

FIRST CUT
PORK CHOPS lb. 59c

MIRACLE MARGARINE
6 STICKS
(2 Limit) 1-Lb. Pkg. 29c

PHILADELPHIA
Cream Cheese
8-OZ. PACKAGE 29c

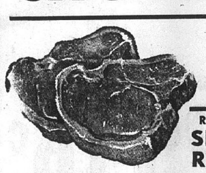

Extra Lean Choice Center Cut
Pork Chops lb. 77c

Reg. 89c Country Style
SPARE RIBS lb. 59¢

Whole or Half Pork Loins Cut Into
CHOPS lb. 65¢

OCEAN SPRAY
Cranberry Sauce
2 cans 49¢

Betty Crocker
Cake Mixes
3 boxes $1.00

TOMATOES
Contadina Solid Pack
5 cans $1.00

Mrs. Alison's
Cookies $1
- Oatmeal
- Chocolate Creme
- Lemon Creme
- Vanilla Creme
- Duplex Sandwich

4 Pkgs.

FRYER LEGS And THIGHS
Lb. 43c

Hunter Book
BACON
1-Lb. Pkg. 77c

Save $1, Sylvania $2.39 Value
FLASH CUBES
$1.39

FRYER Gizzards lb. 49c
Fryer Breasts lb. 49c

NEW
MAXWELL HOUSE
INSTANT COFFEE
10-oz. Jar
$1.39

EGGS
GRADE A MEDIUM
ALL WHITE
2 dozen 89c

Wagner Drinks
Orange
Grapefruit
Grape
Pineapple-Grapefruit
4 Quarts $1

REG. 53c DUNCAN HINES
PANCAKE MIX
2 Lb. Box 44c

Grade A—All White Large
EGGS 2 doz. 97c

COFFEE
DINING CAR
2 lb. can $1.29

Staley's Waffle Syrup
24-oz. bottle 44c

KOZYAK'S
2600 Nameoki Road 877-2178
Open Evenings 'til 8 P.M.
Close Sat. 5:30 P.M.

Golden Ripe BANANAS lb.
CARROTS 1 lb. cello
9c
CELLO RED Green Radishes Onions bch. 9c

TENDER GREEN ASPARAGUS lb.
CABBAGE 2 heads
39c

Sunkist Navel ORANGES 2 doz. 99c

TOMATOES lb. 29c or 4 lbs. $1
Grapefruit 5 Lb. Bag 44c
CAULIFLOWER Snowy White Head 29c
POTATOES No. 1 Reds 20 lb. bag 99c

GOLDEN SWEET CORN 10 Large Ears 69c

Crisco OIL Giant 48-oz. Bottle 79c

Zestee SALAD Dressing qt. 39c

FREEZER OWNERS
ORDER YOUR CHOICE AGED BEEF FROM KOZYAK'S NOW!
Let us show you this outstanding beef in our ageing cooler.

Easter Special
Reg. 49c Johnson White Shoe Polish Bottle 29c

WIZARD AIR FRESHENER • Pine • Spice • Lilac can 33c
JOY Liquid Detergent 22 oz. btl. 39c
REG. 79c AEROWAX 27 oz. can 59c

Taystee Brown & Serve ROLLS 3 pkgs. $1.00
Reg. 28c Taystee BREAD Loaf 23c

Great On Any Dessert
Pevely WHIPPING CREAM ½ Pint 29c

Baker's Chocolate Chips 18-oz. box 49c

AID TO NIGERIA-BIAFRA CHILDREN starving due to warfare there has been presented to an International Red Cross youth fund by representatives of Venice Cub Pack 107, which received a certificate of appreciation from the American Red Cross Tri-City chapter. Pictured (left to right) are Bernard Pinney, chapter chairman; Mrs. Ruby Overbeck, chapter executive secretary; Charles Milhauser, Uniwah Boy Scout district commissioner; Richard Foote, cubmaster; and Mrs. Barbara Angle, den mother of Den Two.

'Task Force East' to Tackle Area Problems

An 11-member "Task Force East" committed to work for the improvement of the entire Illinois section of the Metropolitan area has been set up by the Chamber of Commerce of Metropolitan St. Louis in a move for a unified approach to solution of Illinois area problems, it was announced yesterday.

H. Harold Bible, a member of the Chamber of Commerce board of directors and chairman of the new task force, announced the plan in a press conference in East St. Louis.

"The concentration of metropolitan forces is imperative to make ourselves felt and heard in Springfield (Ill.) and Washington," Bible said.

Bible said the committee's first task will be an effort to end the federal freeze on funds for highway construction in Madison and St. Clair counties. He said the task force group will seek a meeting soon with Illinois Gov. Richard B. Ogilvie to discuss the highway funds problem and then will meet with state and federal highway officials and legislators.

Interests on Both Sides

Bible noted that membership of the Task Force committee, which includes six persons from the Illinois area, is made up of representatives of firms or organizations that have major interests on both sides of the river.

The committee members include Nicholas P. Veeder, board chairman of Granite City Steel Co.; John S. Rendleman, chancellor of Southern Illinois University-Southwestern campus; Edwin J. Spiegel jr. of Alton Box Board Co., Alton; Gilbert Trimble, board chairman of Midwest Rubber Reclaiming Co., East St. Louis; Oliver Bridecker, board chairman of the First National Bank, East St. Louis, and Henry Belz, manager of Hunter Packing Co., East St. Louis.

Operation of the Task Force East will be designed to bring the Illinois side into full and equal partnership for successful development of the metropolitan area as a whole, Bible commented.

He said the Tri-Cities Chamber of Commerce and the Chamber of Alton and East St. Louis have expressed willingness to participate in the program.

"Resumption of highway construction has been singled out by Task Force East as the top priority project because of the importance of highway transportation to economic development of the area," he added.

RECEIVING PLAQUE from the Cahokia Mound Boy Scouts is Ernest A. Karandjeff, president of the Granite City Trust & Savings Bank. Presenting the plaque is Jerry Wells of Troop 41, and Scott Winters of Pack 10, Den One.

Mrs. Bertha Brockmann Dies; Area Resident

Mrs. Bertha E. Brockmann of Rural Route One, East Alton, an area resident the past 35 years, died at 1:50 p.m. yesterday. Funeral arrangements are given in the obituary column.

She was born in St. Louis and was a member of the First Church of Christ Scientist, Edwardsville. She was preceded in death by her parents, Mr. and Mrs. Louise Niemann, also a son, three brothers and one sister.

Mrs. Brockmann is survived by her husband, Edwin A. Brockmann sr., a farmer; one son, Edwin A. Brockmann jr., of East Alton; and a brother, Herman Niemann of St. Louis.

Rock Breaks Window

Barbara Hahn, 2208(r) Washington avenue, reported at 8:10 a.m. Tuesday that someone driving along the alley threw rocks through bathroom and bedroom windows of the duplex house and then fled.

Many Thefts of Mail But Most Are Solved

Mail thefts are a problem in this region, but postal inspectors are diligent and have an outstanding record of eventual solutions of the crimes, Madison Rotarians were told yesterday by Melvin Hettenhauser, Millstadt postmaster.

The speaker, who is the Michigan and Illinois representative of the National Association of Postmasters, said releases on bond and short sentences have enabled many mail thieves to resume their preying on letters thought to include money.

He stressed the importance of the public notifying postal officials of any instance of mail failing to arrive at its destination. Techniques have been devised which enable such thefts to be solved quickly, he explained.

Representing 38,000 postmasters who lead staffs totaling 628,000, his organization is active in negotiations with a number of AFL-CIO unions which represent postal employees, Hettenhausen said. He was introduced by William Clinton, Madison postmaster.

President-elect Richard Suess presided and Rev. Frank Christ was honored on his birthday. A $25 contribution by the club was acknowledged by the March of Dimes.

Two Autos Collide

Autos driven by Ernestine Hahn, 2415 Hodges avenue, and William J. Anderson, 2340 Cardinal avenue, collided at 8:40 p.m. Wednesday at Nameoki road and St. Clair avenue.

Parked Auto Struck

A hit-and-run driver struck the left rear of the auto of Robert Balch, Granite City Army Depot, while it was parked at 2216 Washington avenue at 10:30 p.m. Wednesday.

Scouts Give Plaque To GC Trust Bank

Ernest A. Karandjeff, president of the Granite City Trust and Savings Bank, has been presented with a plaque by the Cahokia Mound Boy Scouts in appreciation for the many years the bank has furnished the Council with Boy Scout calendars.

The presentation was made by Jerry Wells of Troop 41, sponsored by the Mitchell PTA, and Scott Winters of Pack 10, Den One, sponsored by the Pontoon Beach Church of Christ.

Mrs. Clara Barrow, 66, Found Dead at Home

Mrs. Clara Barrow, 66, of 2528 Center street, was pronounced dead at home at 4:50 p.m. yesterday by Madison County Deputy Coroner Edward Werner, who was summoned to the residence.

Mrs. Barrow was believed to be in good health. She was found dead in the bedroom by her husband, Barney Barrow, upon his return home from shopping. He retired in February from General Steel Industries. An inquest is pending.

A native of McKittrick, Mo., Mrs. Barrow had resided in the local community the past 21 years. She was a member of the Methodist Church of Warrenton, Mo.

Beside her husband, she is survived by one son, Gordon Barrow of East St. Louis; a daughter, Mrs. Ethel Miller of Belleville; two brothers, Fred Nolting of Overland, Mo., and Henry Nolting of Kansas City, Mo.; one sister, Mrs. Betty Sharer of St. Louis; five grandchildren and one great-grandchild.

Funeral arrangements are given in today's obituary column.

Folks who can take a hint are never those you're driving at.

Local Elections Generate Residents' Top Interest

Voters anxious to hear the outcome of Tuesday's city and township elections besieged the Press-Record office with an estimated 1500 telephone calls, starting shortly after polling places closed at 6 p.m. and continuing until staff members left the office about 1:30 a.m. Wednesday.

As early as 11 a.m. Tuesday, several calls were received at the newspaper inquiring "how do things stand" and "who's winning?" It was speculated that the premature callers were confused by recent presidential elections when trends can be determined early as polls close in graduated time zones across the country.

Most inquiries concerned the Partney - Boyd mayoralty contest, but many callers sought information about specific aldermanic races and results in Nameoki and Chouteau townships.

Few callers indicated interest in whether the Blue Ballot question had passed or failed which could have reduced the number of aldermen. Yet, many observers expressed surprise by the close 304-vote margin to retain the present 14-member council that resulted

Also Express Gripes

A number of callers aired gripes on the "difficulty of voting." Several commented they had to go to three different places to vote—one for the city election, one for the township election and another for the park district election.

Hope was expressed that the city council and county board can get together and agree on the same boundaries for city-township precincts.

A continuous stream of visitors moved in and out of the newspaper office as the evening progressed. Some interested observers copied down figures in small notebooks or on scraps of paper as returns were tallied by staff members and transferred onto large charts. Others stood about chatting and waiting for totals to be relayed from the city hall by other Press-Record personnel.

An estimated 35 to 40 persons were on hand in the city clerk's office at city hall, where returns were compiled. Faces constantly changed as one group of visitors departed to be replaced by newcomers.

Tense Moments

Background noise grew louder as results were relayed to those waiting and the gap between the two mayoralty candidates grew closer, then the lead changed hands and then widened as the last few precincts reported.

Vehicular traffic appeared unusually heavy in the downtown area about 9 p.m.

It was observed that the Partney headquarters on Niedringhaus avenue apparently was unable to accommodate many supporters of the incumbent mayor, with a considerable number forced to gather on the sidewalk in front of the building.

Groups of people also were evident outside the city hall and at the intersection of 19th street and Delmar avenue. Politics appeared to be the main topic of conversation.

Precinct Ballot Problem

A misprint in Ward number on ballots delivered to Precinct 13, at Tad's Barber Shop, 2024 Illinois avenue, in the Fourth Ward, was detected by Mayor Partney when he cast his vote at the precinct polling place shortly after 6 a.m. Tuesday.

Ballots were marked Third Ward, but had the names of Fourth Ward alderman candidates correctly listed, according to the mayor, who said the judges were instructed to delete the incorrect ward number and substitute "Fourth."

To determine if other official ballots delivered to Fourth Ward precinct polling places were similarly misprinted, Mayor Partney sent police officers to check with poll judges at Precinct 14, the William F. McBrien residence, 2616 Center street; Precinct 15, the Glenn Romine residence, 2917 Oregon street; Precinct 16, Glen Hommert residence, 4108 Melrose avenue; Precinct 17, Niedringhaus school; and Precinct 18, the Simurda residence, 3160 Davis avenue.

All ballots were marked correctly other than those at Precinct 13, the mayor said.

LOYALTY CIRCLE HOLDS MEETING

Loyalty Circle of Niedringhaus United Church of Christ met today at the church with nine members present.

Mrs. Mary Hemphill, the leader, presided and a moving picture on "The Generation Gap" was shown. Mrs. Hemphill, hostess, served refreshments after the meeting.

Driving Charge Filed

Delbert N. Winters, 1423 Twenty-second street, was charged with careless driving at 1:30 a.m. today at 2634 Madison avenue.

GO TO CHURCH ON SUNDAY

MID-WEEK CARD CLUB MEETS

The Mid-Week Card club met last night with Mrs. Shirley Jasudowicz, 2805 Oregon avenue.

Present were Mrs. Pat Besserman, Mrs. Hedy Patterson, Mrs. Susan Mertz, Mrs. Joanne Arnold, Mrs. Phillis Nonn, Mrs. Eula Daley and Mrs. Carol Patterson.

The club is planning a trip to Trader Vic's, St. Louis, Tuesday evening.

A Whisper

If it's true that miniskirts allow women to express themselves, some have little to say.

Buy Bonds where you work.
They do.

Why do our servicemen buy U.S. Savings Bonds? Their reasons are the same as yours and mine: saving for the future, supporting freedom. And because they're fighting for freedom, too, maybe servicemen see the need more clearly than many of us. Buy Bonds. In more than one way, it makes you feel good.

NOW—Higher Rates!
Savings Bonds now pay 4.25% when held to maturity — and Freedom Shares (sold in combination with E Bonds) pay a full 5%. The extra interest will be added as a bonus at maturity.

And now you can buy the Bond/Freedom Share combination *any time* — no monthly commitment necessary. Get the facts where you work or bank.

U.S. Savings Bonds, new Freedom Shares

The U.S. Government does not pay for this advertisement. It is presented as a public service in cooperation with the Treasury Department and The Advertising Council.

Martin Luther King Memorial Set Friday

Thomas A. Johnson, New York Times correspondent, will be featured speaker at Martin Luther King Memorial Day activities at Southern Illinois University - Southwestern campus, Friday at 2:30 p.m. in the University Center.

Johnson, a member of the newspaper's staff since 1966, has devoted most of his time to covering civil rights activities nationwide. He was widely acclaimed for his series of articles on the life of the black soldier in Vietnam, in 1968.

Activities also will include movies and taped speeches of the late civil rights leader, music, and a fund drive to establish a memorial at the Southwestern campus.

The memorial day is the third event at SIU-SW giving tribute to Dr. King. Earlier this year 10 scholarships in his honor were awarded, and a benefit performance for the Coretta Scott King educational fund was done by the Katherine Dunham Troupe of the University.

ALL THE FISH YOU CAN EAT FRIDAY, 94c AT GRANT'S

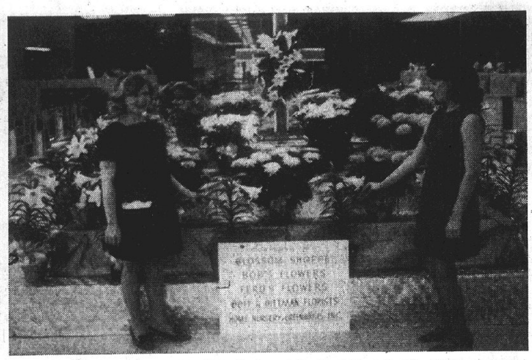

ANNUAL EASTER FLORAL display at the First Granite City National Bank being viewed by Mrs. Pam O'Brien (left) and Miss Debbie Larner .

Auto Window Broken

Nelson Ross, 1509 Richmond avenue, reported at 7:30 p.m. Tuesday that the rear window of his 1958 auto was broken with a concrete block while parked at his home during the night.

Two Speeding Charges

Speeding charges were filed Tuesday afternoon in the 3100 block of Fehling road against John M. Freeman, 1923 Benton street, and Delores M. Patrick, 3225 Fehling road.

Man Loses Wallet, DL

Jerry Decker, 2247 Adams street, reported at 3:25 p.m. Tuesday that he lost his black wallet containing his driver's license and papers.

GO TO CHURCH ON SUNDAY

Charles Russell, 73, Dies on Wednesday

Charles E. Russell, 73, of 2117 Ohio avenue, died at St. Elizabeth Hospital at 12:04 a.m. Wednesday, where he had been taken seven hours earlier. He had been under a doctor's care for diabetes for several months and had previously been hospitalized for three weeks.

A native of Percy, Ill., he made his home in Granite City for 52 years. An employee of Union Starch & Refining Co., in the water treatment department, he retired in 1961.

Mr. Russell was a member of the Bethel Chapel, VFW Post 1300 and World War Barracks 34.

He was preceded in death by his wife, Mrs. Maude Russell, on July 14, 1964, and a daughter, Florence Riggs in 1967.

Survivors include one son, Charles O. Russell of Collinsville; two daughters, Mrs. Mabel Brimm, Granite City and Mrs. Ruth Mitchell, Collinsville; a sister, Mrs. Rosa Champion of Granite City; 16 grandchildren and six great-grandchildren.

Funeral arrangements are given in today's obituary column.

AWNINGS—G.C. GLASS CO. 18th & EDISON, 877-5400

Staff is Named For River Festival At SIU-SW Campus

The staff for the Mississippi River Festival, being jointly sponsored by the St. Louis Symphony Society and Southern Illinois University, which will take place at the Southwestern campus of SIU from June 20 to July 27, has been announced.

On the staff will be Walter Susskind, conductor and music director of the St. Louis Symphony, as music director; Dr. Lloyd Blakely, chairman of music department at SIU-SW campus, educational director; Dr. William Tarwater, assistant professor of music at SIU-SW campus, administrative director, and Peter Pastreich, manager of the St. Louis Symphony Society, managing director.

The six-week event will feature concerts on Friday, Saturday and Sunday evenings by the St. Louis Symphony with nationally famous artists featured during the week.

Hoedebecker Paintings In Exhibit at EIU

Mark Hoedebecker of Granite City, has his paintings on exhibit in the Fine Arts Center at Eastern Illinois University, Charleston, where he is a student. There are 12 other students with work on display.

The paintings on exhibit, "are definitely concerned with the themes inspired from our American Negro culture and the problems that are involved in our heterogeneous society," according to Dr. Carl Shull, Professor of Art.

Sgt. Wagner Driver at Abilene, Kan., Services

Word was received this week by Mr. and Mrs. Rudolph Wagner, 1643 Lindell blvd., that their son Staff Sgt. Rudy Wagner, would serve as a driver in the funeral procession of the late President Dwight D. Eisenhower yesterday in Abilene, Kans.

Sgt. Wagner graduated from Granite City high school in June 1957 and has been in the service for the past 11 years. He is stationed at Forbes Air Force Base, Topeka, Kan. He and his wife, Gloria, and their chlidren, Pamela Marie and Ronnie Kay, reside at 2836 Virginia street, Topeka, and they have a son, Airman first-class Robert Wagner, who is serving at an overseas base.

SPECIAL PURCHASE DURING OUR 8th Anniversary SALE

CRESTLINE FURNITURE COMPANY, INC
QUALITY CRAFTED
VALDESE, N. C.

LIVING ROOM FURNITURE

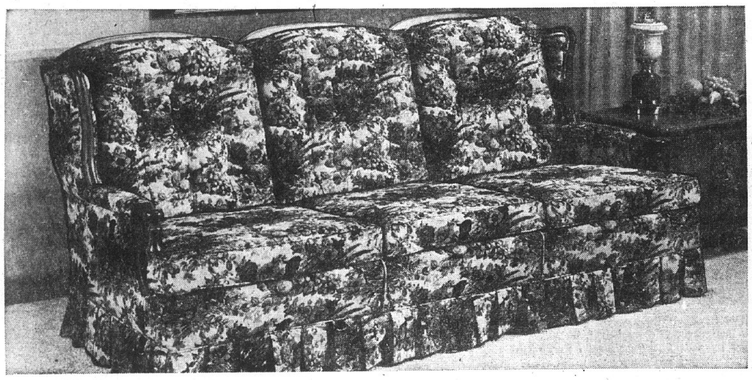

3-CUSHION HIGH-BACK "SOFA" (Reg. $239.95) $199

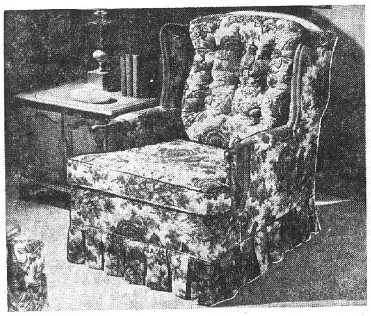

CHECK THESE FEATURES:

- Foam rubber cushions for luxury comfort that lasts.
- Covers in outline quilting in a panel print of pheasants with Scotchgard® stain repeller.
- Self-covered platform.
- All eastern hardwood, full maple frame top, arms.

HIGH-BACK CHAIR (Reg. $120) $99

2-Cushion High-Back "Love Seat" (Reg. $179.95) $149

Including SCOTCHGARD STAIN REPELLER At No Extra Cost

FRIEDMAN'S EARLY AMERICAN SHOP

CONVENIENT TERMS FREE DELIVERY

OPEN EVERY MONDAY AND FRIDAY NIGHT

405 MADISON AVENUE 877-6002

100 EXTRA Eagle Stamps THIS WEEK

NATIONAL FOOD STORES

CLIP AND REDEEM THIS VALUABLE BONUS COUPON

NATIONAL 100 EXTRA EAGLE STAMPS With Any Filled Prescription
Offer Expires Saturday, April 5th.

3100 MADISON 451-7795

Now You Can Have Your Prescription FILLED While You Grocery Shop! At Low, Low Prices!

NATIONAL FOOD STORES

KARE DRUGS

We care for your family...

SAVE 20% ON PHOTO FINISHING AT KARE!

SAVE 40c ON 89c VALUE NEW CLOSE-UP TOOTHPASTE 4.25-oz. Tube (Limit 2) 49¢

SAVE 41c ON $1.09 VALUE ALKA-SELTZER FOIL PACK — 36's (Limit 2) 68¢

SAVE $1.00 ON $2.25 VALUE HAIR COLOR FOR BRUNETTES ONLY $1.25

SAVE 90c ON $2.29 VALUE RIGHT-GUARD DEODORANT GIANT 13-oz. Size $1.39

SAVE $1.70 ON $5.39 VALUE POLAROID COLOR FILM Pack Type 108 $3.69

SAVE $7.07 ON $19.95 VALUE KODAK INSTAMATIC CAMERA OUTFIT Model 124 $12.88
INCLUDING FILM, BATTERIES, FLASHCUBES AND WRIST STRAP

SAVE 76c ON $1.95 VALUE KODACOLOR INSTAMATIC FILM CX 120-20 $1.19

Schmidt BAKE SHOP
QUALITY BAKERS SINCE 1908

★ WE HAVE DECORATED CAKES FOR ALL OCCASIONS
★ FOR YOUR SPECIAL Orders, Phone 451-9697

CHECK THESE EASTER SPECIALS!

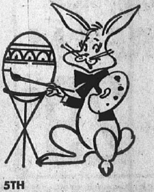

DECORATED "NEST" CAKE	EACH $3.29
EASTER LAMBS	EACH $1.99
EASTER CHICKENS	EACH $1.99
LARGE EASTER EGGS	EACH $1.49
SMALL EASTER EGGS	EACH 29c

PLUS MANY OTHER BAKERY TREATS!

PRICES GOOD THRU SATURDAY, APRIL 5TH

Save! ON THESE EASTER VALUES!

PLUS, YOU GET THOSE VALUABLE EAGLE STAMPS!

★ ★ ★ NATIONAL FOOD STORES

U.S.D.A. CHOICE
VALUE-WAY TRIMMED
BONELESS ROASTS

BOTTOM ROUND	Lb. $1.05
TOP ROUND	Lb. $1.15
ROLLED RUMP	Lb. $1.15
SIRLOIN TIP	Lb. $1.15
PIKE'S PEAK	Lb. 98c
ROLLED SHOULDER	Lb. 95c

U.S.D.A. CHOICE
VALUE-WAY TRIMMED
BONELESS STEAKS

CHARCOAL STEAKS	Lb. $1.39
CUBE STEAKS	Lb. $1.39
BREAKFAST STEAKS	Lb. $1.39
SIRLOIN TIP STEAKS	Lb. $1.29

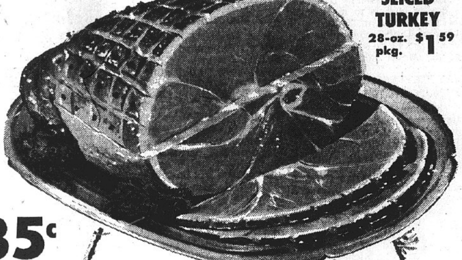

Ralston Purina
SLICED TURKEY
28-oz. pkg. $1.59

NATIONAL
100 EXTRA EAGLE STAMPS
WITH THIS COUPON
and purchase of $7.50 or more of Meats, Groceries or Produce (excluding Wines, Liquors, Tobaccos or Fresh Milk Products). Redeemable at Your National Food Store. Offer good through Sat., April 5th.. Limit One "Bonus" Coupon To A Family

NATIONAL
50 EXTRA EAGLE STAMPS
With This Coupon When You Purchase Any Size Ralston, Swift Butterball or Armour Gold Star TURKEYS (12 lbs. and Up)
Offer Expires Saturday, April 5th

U.S.D.A. INSPECTED, OVEN READY
12 to 16-lb. Average
Hen Turkeys LB. 35c

U.S.D.A. CHOICE, WHOLE, BONE IN **STANDING RUMP ROAST**	lb. 87¢
U.S.D.A. INSPECTED **TENDER YOUNG DUCKLINGS**	lb. 69¢
RIB OR LOIN HALF **TENDER PORK LOIN ROAST**	lb. 69¢
QUALITY CONTROLLED, VACUUM PACKED **HILLSIDE SLICED BACON**	lb. 79¢
BREAKFAST SPECIAL! ROUND BONE **CENTER CUT HAM STEAKS**	lb. 98¢
MOHAWK **CANNED HAM**	3 Lb. can $2.89 · 5 Lb. can $4.79

NATIONAL
50 EXTRA EAGLE STAMPS
With This Coupon When You Purchase 3 Pounds or More Any BONELESS BEEF ROAST
Offer Expires Saturday, April 5th

NATIONAL
25 EXTRA EAGLE STAMPS
With This Coupon When You Purchase One or More Trays CUT UP FRYERS
Offer Expires Saturday, April 5th

KREY GOURMET, HUNTER "QUIK-CARV", MAYROSE BUFFET or SWIFT HANDI, FULLY COOKED, WHOLE
Boneless Hams LB. 98c
HALF HAMS lb. $1.05 SLICED & TIED lb. $1.09

INDEPENDENT MAYROSE or BLUE BIRD
Fully Cooked Hams
SUGAR CURED, HICKORY SMOKED
SELECT SHANK PORTION
Lb. 39¢
WHOLE HAMS lb. 57c
18 to 20-lb. Avg.

NATIONAL
THIS COUPON GOOD FOR
One 8x10 PRINT
F-R-E-E
Redeemable at Your National Food Store With a $5.00 purchase, excluding Tobaccos, Liquors, and Fresh Milk Products
Offer Good through Saturday, April 5th
LIMIT ONE COUPON TO A FAMILY

U.S.D.A. INSPECTED
FRESH FROZEN LAMB

LEG O' LAMB	Lb. 89¢	SHOULDER ROASTS	Lb. 59¢
LAMB SIRLOIN STEAKS	Lb. 98¢	SHOULDER STEAKS	Lb. 69¢

LAMB STEW lb. 49c

U.S.D.A. INSPECTED
FARM FRESH FRYING
CHICKEN PARTS

FRYER BREASTS	lb. 59c
FRYER LEGS & THIGHS	lb. 55c
FRYER WINGS	lb. 39c
FRYER BACKS	lb. 10c
FRYER GIZZARDS	lb. 39c
FRYER LIVERS	lb. 49c

National's "Dawn Dew Fresh" Produce!

© BCW, INC.

STRAWBERRIES FROM CALIFORNIA
Pint Box 49c

Folger's Coffee
2-LB. CAN $1.39

"Perk Perfect"
NATCO COFFEE 2 Lb. can $1.29

NATIONAL
25 EXTRA EAGLE STAMPS
With This Coupon When You Purchase Four 7-Ounce Cans BALLARD or PILLSBURY BISCUITS
Offer Expires Saturday, April 5th

NATIONAL
25 EXTRA EAGLE STAMPS
When You Purchase Any Package EASTER CANDY
Redeemable at Your National Food Store
Offer good through Saturday, April 5th

TOP TREAT ICE CREAM
HALF GALLON 59¢
COSTELLO FROZEN DESSERT Half gal. 59¢

GOLDEN RIPE BANANAS
To please the bunch at your house give your family the tropical goodness of these "Dawn-Dew Fresh" Bananas.
3 LBS. 39c

FRESH SWEET CORN
Golden ears of fresh, Tender Corn. Florida grown, carefully iced, with the delicate flavor sealed in for your family's eating pleasure.
5 EARS 49¢

KRAFT'S **Cream Cheese** 8-OZ. PKG. 29c

So Fresh Potato Chips 1-LB. BOX 49c

LARGE SIZE, GOLDEN HEARTS
Fresh Pineapple EACH 59c

SEEDLESS, COLOSSAL 60 SIZE **JAFFA ORANGES**	6 for 79c	FLORIDA, WHITE OR PINK MEAT **JUICY GRAPEFRUIT**	10 cello pack 79c
CRISP, FRESH, FLAVORFUL **LARGE CELERY**	stalk 29c	RICH, CREAMY FLAVORED, 24 SIZE **LARGE AVOCADOS**	4 for $1.00
THE WORLD'S FINEST EATING APPLES RED OR **GOLDEN DELICIOUS**	3 lbs. $1.00	WASHINGTON STATE, EXTRA FANCY **WINESAP APPLES**	12 cello pack 79c
ALL GREEN, FINEST QUALITY **CALIF. ASPARAGUS**	lb. 49c	NORTHERN GROWN, ALL PURPOSE **RED POTATOES**	20 lb. bag 89c

FRESH, "MOONLIGHT" BRAND
Fancy Mushrooms 8-oz. Pint Box 29c
16 Ounce Quart Box 55c

SELECTION OF BEAUTIFUL BLOOMING PLANTS FOR EASTER

NATIONAL
50 EXTRA EAGLE STAMPS
With This Coupon When You Purchase $2.50 or More FRESH FRUITS, VEGETABLES AND POTTED PLANTS
Offer Expires Saturday, April 5th

FRESHNESS FOR YOUR EASTER DINNER

CALIFORNIA POTATOES (new)	5 lbs. 69c
CRISP LARGE CUCUMBERS	2 for 29c
SWEET GREEN PEPPERS	lb. 25c
CALIFORNIA FRESH DATES	10-oz. pkg. 39c
IDAHO BAKING RUSSETS	5 lbs. 69c
SWEET ANJOU PEARS	3 lbs. $1.00
CRISP LEAF LETTUCE	lb. 49c

TOP TASTE
SLICED BREAD
5 20-OZ. LOAVES $1.00

CHUCK STEAKS lb. 69¢
SWISS STEAKS lb. 79¢

COUPON
50 EXTRA EAGLE STAMPS
With Purchase of 3 Lbs. or More
GROUND BEEF - CHUCK - ROUND
Expires Sat., April 5

SO FRESH
U. S. GRADE "A"
LARGE EGGS
DOZ. 49¢

We Reserve The Right To Limit
Prices Good Through Sat., April 5th

COLA OR LEMON-LIME **DIET RITE SODA**	16-oz. size pack 59¢ Plus dep.
NATURE RIPE FROZEN **STRAWBERRIES**	4 10-oz. pkgs. $1.00
3c OFF BOUTIQUE **KLEENEX FACIAL TISSUE**	box of 140 28¢
TOP TASTE SMOOTH SPREADING **MARGARINE**	5 1-lb. pkgs. $1.00
KRAFT SOFT — 4c OFF **PARKAY MARGARINE**	2 1-lb. pkgs. 79¢
FAMOUS **AXION PRE-SOAK**	38-oz. box $1.19
7c OFF! **AJAX CLEANSER**	2 Reg. cans 21¢
FOOD WRAP SIZE **PLASTIC BAGGIES**	box of 25 39¢
40c OFF! **LIQUID COLD POWER**	$1.19
FOR REAL ECONOMY **EDON TISSUE**	4 Roll pack 31¢
DEODORANT BAR **DIAL SOAP**	2 Reg. bars 33c · 2 Bath bars 45c
NABISCO "COFFEE BREAK" **VANILLA SANDWICH**	Reg. pkg. 39¢

WITH CONTROLLED SUDS **COLD WATER 'all'**	Giant Size 79¢
LIQUID **WISK DETERGENT**	Half gallon $1.39
FINEST FOR DISHES **NEW LIQUID DOVE**	22-oz. size 58¢
WITH CONTROLLED SUDS **ACTIVE 'all'**	3 Lb. pkg. 79¢
FREE CANNON PREMIUM DISH TOWEL **BREEZE DETERGENT**	Giant pkg. 84¢
FOR LOVELIER HANDS **LUX LIQUID**	King size 80¢
LEVER BROTHERS **FINAL TOUCH**	33-oz. size 82¢
AN OLD FAVORITE! MUSSELMAN'S **APPLE BUTTER**	28-oz. jar 39¢
TOP TASTE **VINEGAR**	White Quart 29c · Cider Quart 33c

COUPON
25 EXTRA EAGLE STAMPS
On French Cheese Cake
FROM OUR BAKERY DEPT.
WITH THIS COUPON
EXPIRES SATURDAY, APRIL 5

COUPON
50 EXTRA EAGLE STAMPS
ON ANY DECORATED EASTER ITEM
FROM OUR BAKERY
WITH THIS COUPON
EXPIRES SATURDAY, APRIL 5

Glenview & East Granite

MRS. DORIS STOTZ
2571 Hodges Avenue
876-8044

WEBSTER PTA WILL HEAR DISCUSSION

The executive board of the Webster PTA held its April meeting at the school Tuesday evening to discuss the program for the April 14 meeting. The president, Mrs. Mae Lee, presided.

The planning committee for the annual school picnic will meet April 9 and tentative plans were discussed for an appreciation breakfast for faculty members. The nominating committee, Principal Clyde Lee, Mrs. Jane Heil and Mrs. Annette Scrum, reported that a slate of officers is complete for consideration April 14.

Guest speaker will be Dale Rea, who will conduct a panel discussion on pre-school programs, with Mrs. Marlene Doneff, Mrs. Ruth Jensen, Mrs. Myra Blades and Mrs. Woolbrite serving on the panel. Brownie Troop 198, led by Mrs. Betty Van Gilder and Mrs. Peggy Jameson, will conduct a flag ceremony.

Mrs. Jo Ross and Mrs. Scrum reported purchase of special equipment for the school. Other board members present were Mrs. Francis Bolin, Mrs. Carmen Grider, Mrs. Alene Moore, Mrs. Valara Schorfhiede, Mrs. Betty Woodruff and Eugene Miller.

* * * *

Brownie Troop 198 of the Webster PTA met at the school Tuesday with Mrs. Valara Schorfhiede and Mrs. Anita Moody and discussed coming activities.

The meeting adjourned for a recreation period featuring sliding. The girls were accompanied by two of the mothers, Mrs. Lorraine Grimes and Mrs. Alma Buente. Attending were Pamela Allen, Robin Beavins, Cheryl Brinkley, Susan Bryson, Suzan Buente, Marshelle Clubb, Candice and Carla Evans, Rebecca Grimes, Deedra Hanna, April Howell, Terri Hutchinson, Renee Null, Robin Pilch, Susan Prokopick, Wendy Ann Moody, Sheri Lee Ross, Kathy Rumfelt, Becky Schorfhiede, Donna Kay and Patty Smith, Lori Ann Taylor, Carol Weber and guests, Vickie, Patti, J. E. and Steve Moody.

* * * *

SCOUTS OBSERVE EASTER

Junior Girl Scout Troop 704 of the Webster PTA held an Easter party Monday with the leader, Mrs. Mae Lee, assisted by Mrs. Elizabeth Griffin. The Mod Squad patrol led the opening ceremony.

The leader collected cookie money and registrations for "junior fun day" at Camp Lakota April 19 or May 3, depending on the weather.

The scouts drew diagrams showing a troop's communication lines to the national council, region, district and neighborhood, and Mary Chapline explained parts of the scout uniform and how it should be worn properly.

Plans were made for a cookout in April, and the members are to accompany their mothers on grocery shopping to make a price list. They discussed a tour of the Busy Bee bakery, where they saw a bread, roll and cake mixing demonstration. Each girl received a decorated cupcake.

Sixth grade juniors were in charge of the party, using a holiday theme in the table appointments and an Easter greeting written in candy across the table. Cadette Karen Lee of Troop 231 conducted a game period.

Present were Mary Kay Chapline, Kay and Tammy Coberly, Enid Cox, Tammy DePew, Denise Dickerson, Pam Emring, Carole Griffin, Carmen Johnson, Patti Jones, Karol Lee,, Corina Kuhn, Donna Long, Linda Pool, Vickie Pulley, Leisa Tervasi, Karen Tolan, Susan and Vickie Welty, Patty York and guests, Barbara Beavins, Kimberly Griffin and Hope Lee.

* * * *

BROWNIE EASTER PARTY

An Easter party was held for members of Brownie Troop 47, sponsored by the Niedringhaus PTA, at the school Tuesday under the leadership of Mrs. Jo Ann Dix, assisted by Mrs. Jeanette Holder.

A flag ceremony by Lisa Shelton and Kathy Kozyak opened the meeting and roll call was answered with Easter colors. Officers elected were Karen Gorrell, treasurer, Julie Daniels, sergeant-at-arms, and Paula Milton, historian.

The table was decorated in pastel colors, using an Easter theme and decorated cupcakes and punch were served. The remainder of the time was sepnt playing games and prizes were awarded to the winners.

Answering roll call were Patti Cook, Lisa Curtis, Terri Deterding, Diane Dix, Elizabeth Eck, Debbie Fickor, Linda Holder, Donna Lathrop, Karen Lawrence, Laura Leet, Jane Matoesian, Brenda Rutledge, Becky Sage, Renee Sharp, Cathy Shemonia, Lori Stacy, Mandie Walker, Kathy Walker, Janice Wallace, the new officers and guests, Larry Holder and Timmy Dix.

NAMEOKI

MRS. JANET KUNICK
876-0568

BRIDGE WINNERS

The Granite City Duplicate Bridge club met Sunday in the home of Mrs. Helen Meyer, 2832 Yale drive, with the evening spent in playing cards.

Winners were Mrs. Helen Todd and Mrs. Bernice Grzesk. Al Schaefer and Mrs. Betty Caldwell shared second place honors with Mr. and Mrs. Elmer Branding.

Due to Easter, there will be no club meeting Sunday.

The Nameoki Duplicate Bridge club is to meet April 14 at 10:15 a.m. following a Granite City bridge club session April 13 at 6:45 p.m., both at the Meyer home.

* * * *

JAYCEETTES HOLD FAMILY EASTER HUNT

The annual Jayceettes family Easter egg hunt was held Sunday at the Jaycee hall, 1855 Poplar street, with over 30 children participating in the activities.

Following the hunt, a five-foot white Easter bunny presented awards to the winners.

Bank gifts were given to Daryl Haldeman, Randy DeRousse, Lynda Lake, Stacy Thomas, Brad Peterson, Melissa Pennell, Michael Lake, Steven Ward and Theresa Davis.

Cash awards were won by Butch Peterson, Lynda Lake, Mark McAmish, Jeff Harman, David Haldeman, Gary Davis and Jeff Lake, while stuffed Easter bunnies were awarded to Steven Ward, Melissa Pennell, Mary Beth Pennell and Lance Watkins.

Mrs. Janeece Schmidt served as chairman of this year's hunt.

* * * *

REVIVAL SERVICES AT EMMANUEL CHURCH

Rev. Vernon Covington, pastor of Emmanuel Baptist Church, has announced that revival services will begin Sunday morning. An evangelist, Rev. Paul Stouffer, a Southern Baptist missionary in Sao Paulo, Brazil, will hold the services.

Rev. Stouffer is coming to this country for three months to participate in the "Crusade of the Americas." An attendance contest will be held during the revival, with a prize to be presented to the one bringing the largest number of guests.

Services will be held nightly at 7:30, preceded by 7 o'clock prayer services. A nursery will be provided.

On Sunday during the 7:30 p.m. worship service, the Junior Choir will present an Easter cantata, "The Wonder of Easter" by Helen E. Silvey.

* * * *

EASTER GUESTS

Mrs. Helen Meyer, 2832 Yale drive, is being visited by her son-in-law and daughter and their children for an Easter vacation. Arriving here this week from Media, Pa., were Mr. and Mrs. Joseph Junker and children, Cindy, Stacie and Phillip.

Parked Car Damaged

A parked car owned by Clifford Barr, 1434 Sixth street, Madison, was damaged at the left side when struck by a hit-and-run auto in the 100 block of Washington avenue in Madison, police reported. Barr said his car was hit between 7:40 a.m. and 4:30 p.m. Wednesday.

By Press-Record Staff Photographer

MARCH OF DIMES CHECK totaling $250 being presented by Mrs. Robert Hudgens (left) of the Madison County Tavern Owners Association, to Mrs. Jerry Parmley, area chairman for this year's campaign.

Madison

MRS. LENNA WILLIAMS
1638 Sixth Street
877-0317

Members of the Macedonian Bulgarian Ladies Aid Society met at the Holy Trinity hall, 13th street and Grand avenue, Tuesday.

Mrs. Mary Andria, president, welcomed the group and opened the meeting by calling upon the secretary for a report on the previous month's meeting. Mrs. D. L. Kacalieff gave a report on the books, which were recently audited.

The group stood in silence in memory of the late former President Dwight D. Eisenhower.

A committee of two members is to be picked to plan a Mother's Day program to be held in May.

The 21 members in attendance sang the birthday song, honoring Mrs. Nicka Papadonoff on her 81st birthday. Mrs. Eftimoff served as hostess.

Tavern Owners Collect $250 for Fund Drive

A check for $250 for the March of Dimes fund-raising campaign was presented yesterday to the area campaign chairman, Mrs. Jerry Parmley, by Mrs. Robert Hudgens of the Madison County Tavern Owners Association.

The amount represented dimes placed in large "March of Dimes" boards placed in local taverns. Each board, when filled, contained $45.40.

Mrs. Hudgens said the association plans to aid the March of Dimes campaign each year with similar projects.

Name Correction

Owner of the house damaged last week in a blaze at 2608 East 25th street is Mrs. Phyllis Cowan, instead of Tomlinson, as was reported to firemen. Mrs. Cowan's husband, Lindell, 32, was overcome by smoke in the blaze which broke out at 2:15 a.m. last Friday.

Arlington Heights News

MRS. FAYE HESTER
64 Karen Drive
931-2415

CHRISTINE MILLER MARKS TENTH BIRTHDAY

Christine Miller, daughter of Mr. and Mrs. Claude Miller, 13 Shirlwin drive, celebrated her tenth birthday with a party given Sunday in her home.

Attending the party were Gina Jones, Carrie Cook, Debbie Ramsey, Jayne Harding, Sandy Verdu, Susan Theis, Alice Biggs, Susan Warren, Shirley Lem and Lisa and Krista Hanson.

Colors of pink and fuschia were used in the decorations. The dining room table was centered with a large pink and fuschia ballerina, and this same theme was carried out in the matching placemats, plates, cups and napkins.

Favors were decorative coin purses.

Games were played and prizes were awarded to Carrie Cook, Alice Biggs, Krista Hanson, Jayne Harding and Shirley Lem.

After the honoree opened her many gifts, a pink birthday cake, ice cream and soft drinks were served to her guests.

* * * *

ARLINGTON EASTER EGG HUNT SATURDAY

The Arlington Heights Civic Association met Monday evening at the Arlington clubhouse with David Rawden presiding.

All representatives of the Truth and Action Party and Frank Mehelic of the Continued Improvement Party were present at the meeting. The views of each party in Tuesday's election were presented.

The Social Activities committee chairman, James Pohlman, announced that there will be an Easter egg hunt on Saturday at 10 a.m. for children of the area up to age 12.

Two new committees were appointed. They are the Welcoming Committee, Richard Barnett, chairman, with Mrs. Francisca Rawden and Mrs. Betty Bishop assisting, and the Lighting Committee, Claude Miller, chairman, assisted by Robert Bishop, Joseph Schall, James Pohlman and David Rawden.

Hostesses for the evening were Mrs. Nancy Barnett, Mrs. Roberta Arbeiter and Mrs. Eleanore Taratajcio.

* * * *

Brownie Troop 1156 of Lake school met Tuesday afternoon with the leader, Mrs. Mary Lou Hudson.

The meeting was opened with the pledge of allegiance and the Brownie promise, after which the treasurer collected monthly dues.

Roll call was answered with the girls' favorite flowers.

Those present were Julie Adams, Dana Buer, Shari Christ, Lisa Gingell, Cindy Granger, Brenda Hudson, Beverly Jones, Robin Lorentz, Kendall Lucas, Marsha Madison, Debra Nation, Shelly Pohlman, Sharon Sackett, Judy Seifried, Lisa Steele, Cheryl Stogsdill, Roma Underwood and Janet Young.

In a Brownie circle, day camp at Camp Lakota near Glen Carbon was discussed. Information on the camp was sent home to the parents with each Brownie.

The troop then held an Easter egg hunt, the girls hunting eggs that had been colored and donated by ten of the mothers.

After the hunt, refreshments were served. Paper plates, decorated like Easter baskets and filled with decorated cookies and Easter candy were served.

This morning the troop toured the Granite City Army Depot in connection with the final phase of its current study series, "Discovering Our Community."

Pontoon Beach & Stallings

MRS. LUCILLE SOBCZAK
4280 Highway 162
931-2711

THREE JOIN TROOP AS TRANSFER MEMBERS

Brownie Troop 254 met Monday at 4229 Marigold drive with its leader, Mrs. Margaret Poiter, and co-leader, Mrs. Dorothy Copeland. The meeting opened with a flag ceremony, Brownie promise and Girl Scout promise.

Colleen and Bridget Ellis transferred from Idor-Oberstin, Germany, and Dawn Larson transferred from Omaha, Neb. The three were welcomed as new members.

The Brownies made Easter baskets and received Easter candy treats preceding an Easter egg hunt. Forms for participation in the Brownie revel were distributed and are to be turned in by April 18. The event will be held May 17 at Wilson Park Area Eight for troops of Neighbodhood Four.

Present besides the new members were Pat Leibold, Rhonda Cline, Kathy Wilson, Robin Copeland, Tammy Woodward, Judy Lassen, Paula Cook, Tammy Krpan, Connie Lewis, Bobbie Becker, Peggy Poiter, Ruth Ann Hayes, Karol Gargac and Lorraine Wehmann.

* * * *

Mr. and Mrs. Elmer Wagner of Lake drive had as guests Sunday Mrs. Lynne Malone and Mr. and Mrs. Elroy Malone and children, Tracy and Trudy, of Belleville.

South Venice

MRS. CHARLOTTE BILBREY
515 Fillmore Avenue
877-6346

SOCIAL CLUB AUXILIARY WELCOMES TWO MEMBERS

The Venice Social Club Ladies Auxiliary met Tuesday evening at the club, with Mrs. Vi Harrison presiding.

Two new members were welcomed into the club—Mrs. Lou Chaplain and Mrs. Helen Rehmus.

After a business meeting, games were played and prizes were awarded to Mrs. Jane Buechele, Mrs. Ann Harden and Mrs. Judy Modrusic.

Refreshments were served by the hostesses, Mrs. Blondie Dillon and Mrs. Harrison, to Mesdames Peggy Cochran, Kate Buechle, Angie Udell, Mildred Scannell, Roseclare Miller, Delores Parente and Mayme Dempster.

The next meeting will be April 30, with a pot luck dinner starting at 7:00 p.m. Mrs. Udell will serve as hostess for the evening.

* * * *

BIRTHDAY DINNER

Mrs. Vicky Bilbrey was guest of honor at a birthday dinner Sunday, given by her son and daughter-in-law, Mr. and Mrs. Larry Bilbrey, 515 Fillmore street.

Dinner was served to Claude Bilbrey, Mrs. Emma Joe Webber and Theresa, Bob, Tom, Jeanne, Paul and David Bilbrey.

Truck-Auto Collision

Right rear damage to a car driven by George S. Dombek, 3448 Lydia lane, resulted in an accident at Edwardsville road and McCambridge avenue at 1:45 p.m. Tuesday. Madison police said Dombek's car was struck by a tractor-trailer truck as he was headed north on McCambridge and turning left into a service station. The truck was driven by Claude L. Bledsoe, Woodlawn, Ill., police said. The truck was undamaged.

WANT ADS
GET RESULTS

BIG G SUPER MARKET

SAVE 8% ON YOUR FOOD BILL!!

MAYROSE READY-TO-EAT FULLY COOKED
HAMS lb. 49c

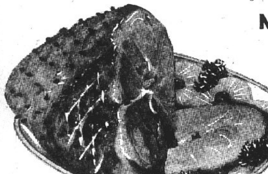

SWIFT PREMIUM Handi-HAMS .. lb. 89¢

U. S. GOVT. INSP. TURKEYS 16 - 18-lb. Avg. lb. 25¢

Evenly Mixed Rib, Loin and First Cut Chops
SLICED 1/4 PORK LOIN ..... lb. 68¢

LEAN MEATY SPARE RIBS lb. 35¢ and up

FARM FRESH U.S.D.A. INSPECTED CHICKEN PARTS
FRYER BREASTS ... lb. 57c
FRYER LEGS & THIGHS lb. 53c
FRYER WINGS .... lb. 35c
FRYER GIZZARDS ... lb. 36c
FRYER BACKS .... lb. 10c
FRYER LIVERS .... lb. 67c
Fryer Breast Quarters ... lb. 33c
Leg & Thigh Quarters ... lb. 37c
Whole Fresh Roasters ... lb. 33c

U.S.D.A. Choice Tender • STEAKS
T-BONE ..... lb. $1.24
RIB ..... lb. 94c

U.S.D.A. Choice Tender Round Steak lb. $1.08

LEAN - FAMILY PACK Ground Beef 5-lbs. or More lb. 47¢

Famous Sliced BACON ..... 39¢
Mayrose - by the Piece LG. BOLOGNA 4-5 lb. lb. 59¢
Hy-Grade - by the Piece Braunschweiger lb. 48¢
Hy-Grade CHILI ..... 1-lb. roll 69¢
LEG-O Lamb lb. 99¢

SPECIAL DIXIE PRIDE BISCUITS 10 in can 5¢

Reg. 3/39c MILNOT TALL CAN 6 Limit 10c

TIGER COFFEE 3 lb. can $1.69

Reg. 39c FRENCH FRIES .. 3 2-lb. bags 99c
Double Luck—Reg. 15c Blue Lake Gr. Beans 303 Can 10¢
Family Scott TISSUE 4-roll pkg., 39c 3 pkgs. $1
SKIM PET MILK 6 LIMIT tall can 10¢
STRONG HEART DOG FOOD 10 tall cans 89¢
CARDINAL - with 15c coupon attached POTATO CHIPS giant size bag 59¢

GRADE "A" LARGE EGGS Doz. 19c WITH COUPON ON RIGHT

COUPON GRADE "A" doz. 19¢ LARGE EGGS Limit 1 Coupon with $5.00 Purchase, Excluding Milk, Tobacco and Coupon Items. Expires Wed., April 9. BIG G

COUPON BETTY ANN MILK 2 HALF GALLONS 39¢ Limit 2 with Coupon and $5.00 Purchase, Excluding Milk, Tobacco and Coupon Items. Expires Wed., April 9. BIG G

CRISPY FRESH PRODUCE
Northern Grown RED POTATOES 20 lb. bag 79c
CALIFORNIA NAVEL ORANGES doz. 49c
NEW GREEN Cabbage lb. 9c
Golden Ripe Bananas lb. 9c
F & P CALIFORNIA FRUITS IN SYRUP 8-oz. can APRICOTS, PEACHES, FRUIT COCKTAIL 6 LIMIT. REG. 2/29c 10c
Hunt's - Hickory - Pizza CATSUP Reg. 2/49c 14-oz. bot. 10¢ 3 LIMIT

Special Cash and Carry Price!
BEAUTIFUL FULL BLOOMING EASTER LILIES only $3.00
SPECIALLY DECORATED $4.00

HOME Nursery
GRANITE CITY 2900 Madison
WOOD RIVER 9th & Ed'sville Rd.
EDWARDSVILLE Route 157
Open Daily 11 A.M.-4 P.M.; Fri., 11 A.M.-8 P.M.
Sunday 'til Noon

AUNT NELLIE'S Glass Pack Vegetables

See Our Wide Selections

5 16 oz Jars for **$1.00** Mix or match

- A & P FRUIT COCKTAIL 2½ Tin 45¢
- Libby's Early June Peas 8 oz Tin 16¢
- Libby's Tiny Whole Beets 2 8¼ oz Tins 39¢
- A & P PEACHES 3 2½ Tins $1.00
- Folger's Canned Coffee 3 Lb Tin $2.08
- Folger's Instant Coffee 10 oz Jar 95¢
- Aunt Jemima White Corn Meal 5 lb. bag 49¢

Marvel Brand ICE CREAM

Flavor of the Month - Chocolate Mashmallow ½ Gal. Ctn. **59¢**

- Star Kist Chunk Light Tuna 6 oz Tin 37¢
- Star Kist Solid White Tuna In Water 6 oz Tin 45¢
- Coffee Mate Non Dairy Creamer 3 oz. jar 29¢ 11 oz Jar 69¢
- A&P Non Dairy Coffee Creamer 16 oz Jar 75¢
- Jif Peanut Butter Creamy or Crunchy 18 oz Jar 69¢
- Zesta Saltines 1 Lb box 37¢
- Romeo Maraschino Cherries 3 10 oz Jars $1.00
- Philadelphia Cream Cheese From Kraft 8 oz Pkg 35¢

A & P BRAND MIXED PEAS

or Cut Green Beans

6 16 oz Tins **$1.00**

- Gerber's Strained Baby Food 4¾ oz Jar 8¢
- Karo Blue Label Syrup Pt. Btl 33¢
- Gala Family Napkins Pkg of 160 37¢
- Northern Tissue Pkg of 4 Rolls 39¢
- Nestle's Quik Chocolate Flavored 2 Lb Tin 85¢

COMING NEXT WEEK... WED. APRIL 9. New Plaid® Stamp Gift Catalog!

available only at A&P.

COOKED HAMS

MORE CENTER SLICES

"Super-Right"

SHANK PORTION

39¢ Lb.

"Super - Right" larger shank portions means you get MORE of the CHOICE CENTER SLICES. . .Why settle for less??

- Full Butt Portion of Ham lb. 49¢
- Full Butt Half Ham lb. 59¢
- Whole or Full Shank Half Ham 16 to 18 lb. Average lb. 55¢
- Center Cut Ham Steaks lb. $1.09

OVEN READY GRADE A 10 to 14 lb. Avg. TURKEYS

39¢ Lb

- Pork Chops ¼ Pork Loin Cut Into Chops & Evenly Mixed lb. 68¢
- Pork Sausage Country Treat Wheat Hog 1 Lb Roll 69¢ 2 Lb Roll $1.29
- Boneless Roast "Super Right" Center Cut Chuck lb. 88¢
- Boneless Beef Brisket Flat cut Lb. $1.09 Point Cut Lb 99¢
- Chopped Beef Steaks "Super Right" Frozen 2 Lb Pkg $1.59
- Fresh Ground Chuck Pkgs of 3 Lbs or more lb. 79¢
- Leg-O-Lamb Roast Oven Ready Whole Only lb. 79¢
- Frozen Halibut Steaks lb. 69¢

- Honeysuckle Turkey Armour Star or Swift's Butterball lb. 49¢
- Fresh Fryer Breasts With Backs lb. 49¢
- Skinless Franks All Meat Krey Brand 1-lb. pkg. 69¢
- Sliced Large Bologna Krey All Meat lb. 69¢
- Krey Braunschweiger By The Piece lb. 79¢
- Krey Ball Game Franks 12 oz Pkg 69¢

FIRM RIPE TOMATOES

14-oz. Carton **29¢**

FIRM RIPE BANANAS

10¢ Lb.

- Fresh Green Asparagus lb. 49¢
- Southern Sweet Yams lb. 19¢
- Sweet Yellow Corn 5 ears for 59¢
- Russet Potatoes U.S. No.1 10 lb. bag 88¢

MIX OR MATCH • GREEN ONIONS • GREEN PEPPERS • RADISHES • CUCUMBERS 2 for 25¢

- Shredded Coconut A&P Brand 8 oz cello 35¢
- Easter Layer Cakes Jane Parker Four Varieties ea 99¢
- Potato Chips Jane Parker Twin Pak 1 Lb Box 59¢
- Egg Noodles Ann Page Brand wide & Extra Wide 3 16 oz Pkgs $1.00
- Stuffed Olives Sultana Brand Large or Small 9½ oz Jar 69¢
- Flake Tuna Sultana Brand 4 6 oz Tins $1.00
- Wonderfoil Aluminum Wrap 25 Ft. Roll 25¢

SAVE 15¢ ON EITHER SIZE STA-FLO

SPRAY STARCH

SAVE 15¢ Reg. 54¢

16 oz. Aerosol **39¢**

Or... Buy the Larger 22 oz. Size... Redeem This Coupon and get the 22 oz. Size for only **54¢**

Save 15¢ STA-FLO SPRAY STARCH Save 15¢ on either the 16 oz. or 22 oz. Size With this Coupon Coupon Expires Apr. 5, 1969 A&P

KLEENEX Jumbo Towels

Designer or Boutique

3 for **$1.00**

- Kleenex Bath Tissue Boutique Assorted Pkg of 2 Rolls 29¢
- Kleenex Dinner Napkins Pkg of 36 29¢

Eight O'Clock COFFEE

Mild & Mellow **3** Lb. Bag **$1.59** Save 16¢

A&P The store that cares about you!

ALL PRICES GOOD THRU SAT., 4-5-69 - *Special Label Offer

GRADE "A" EGGS

Sunnybrook GRADE "A" FRESH MEDIUM EGGS 1 Doz. Ctn. **39¢** With Coupon

REDEEM THIS COUPON LIMIT ONE PER FAMILY

Grade "A" Medium EGGS 1 Doz. Ctn. 39¢ With This Coupon Coupon Expires Apr. 5, 1969 A&P

Betty Crocker CAKE MIX

Angel Food Mix or Orange or Lemon Chiffon

18 oz Pkg **49¢**

- A&P Instant Coffee 10 oz Jar 99¢
- Whipping Cream A&P Brand ½ pt Ctn 29¢
- A&P Sour Cream 16 oz ctn 49¢ 8 oz Ctn 29¢
- Sharp Cheddar Cheese A&P Brand lb. 89¢
- Nutley Oleo Packaged in Quarters 4 1 Lb Ctns 89¢
- Rye Bread Jane Parker Seeded or Plain each loaf 29¢

SPECIAL LOW PRICE!

A&P 100% Colombian COFFEE 1-Lb. Tin **79¢**

KLEENEX Facial Tissue

Assorted or White

4 Boxes of 200 for **$1.00**

- Kotex Feminine Napkins Regular or Super Box of 48 $1.39
- Kotex Tampons with 8 FREE Bonus Pack Regular or Super Box of 48 $1.59

FRESH FLOWERS

- Hydrangea . . . $2.99
- Mums $2.49
- FRESH ORCHID CORSAGES . . $2.49

PRICES GOOD THRU TUESDAY, APRIL 8

Bi-Rite

Maryland
BI-RITE SUPER
Market

"House of Quality"
2205 PONTOON ROAD
Granite City, Ill.
EXTRA SAVINGS with EAGLE STAMPS

Bi-Rite TRIPLE Checked Beef & Pork

EAGLE STAMP — CASH VALUE 1.0 MILLS — EAGLE STAMP CO

DOUBLE EAGLE STAMPS EVERY WEDNESDAY

OPEN DAILY 8 A.M. TO 9 P.M. 931-4144

THESE PRICES GOOD THROUGH
Tuesday, April 8th

Mayrose Fully Cooked
CANNED HAMS 5-lb. can $4.96 each

Hunter
BOCKWURST ..... lb. 88c

Lean Kielbasa
POLISH SAUSAGE lb. 89c

KRAFT JELLY Reg. 59c — 2-lb. jar 49c

BORAX Reg. 79c ---- 5-lb. box 59c

TOILETRIES

Prell Liquid - Reg. $1.55
SHAMPOO ...... 11½-oz. btl. $1.19

Glycerine and Rosewater
HAND CREAM IN TUBE, Reg. 69c 39c

EGG SHAMPOO REG. 79c 16-oz. btl. 59c

KOTEX, box of 48 Reg. $1.98 $1.69

Plastic Coated—Asst. Colors
PLAYING CARDS 89c DECK 3 for $1

• MIX OR MATCH •

Topmost Blue Lake
GREEN BEANS ... 4 303 cans 89c

Whole Kernel or Cream Style
STOKELY CORN 4 303 cans 89c

DELICATESSEN

931-4144—ORDER NOW

Colored EGGS .. doz. 79c

GRADE "A" ---- 2 for 15c

Thurs. - Fri. - Sat.
BEEF STEW . lb. 79c

FISH BASKET 49c
1 Jack Salmon, Cole Slaw, French Fries or Potato Salad, Bread. Regular 59c ---

Tuna Salad Sandwich . . 40c

JACK SALMON . . . 4 for $1.00

OCEAN PERCH .... each 39c

MONDAY AND TUESDAY SPECIAL

HAMBURGERS, Reg. 30c - - - - 4 for $1.00
CHEESEBURGERS, Reg. 35c - - - - 4 for $1.19
HOT DOGS, Reg. 20c - - - - 3 for 49c
FOOT LONG HOT DOG, Mustard, Catsup, Relish - 29c
SWEET PICKLED HAM - - - - - - - lb. $1.39

HOP IN AND SAVE!

Easter Parade of Food Values

KREY or HUNTER FULLY COOKED
HAMS

5-LB. AVG. BUTT PORTION lb. 45c

6-7 Lb. Avg. SHANK PORTION lb. 35c

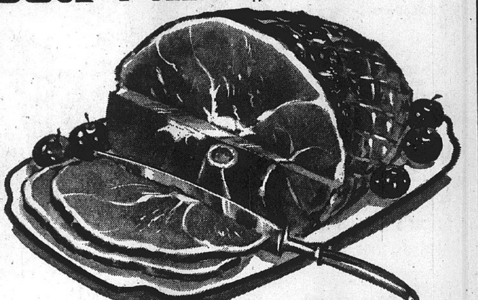

FULL SHANK HALF lb. 53c

CENTER CUT
HAM SLICES lb. 98c

HUNTER No. 1 SLICED
Boiled Ham lb. $1.19

OUR OWN HO-MADE
Pork Sausage lb. 49c

MAYROSE SMALL 12-14 Lb. Avg. Whole
HAMS lb. 63c

SWIFT'S HANDY CARVE
Boneless Hams Whole lb. 88c
HALF or SLICED . . . lb. 95c

Krey or Hunter Special Easter
Boneless Hams lb. 97c
SLICED . . . lb. $1.05

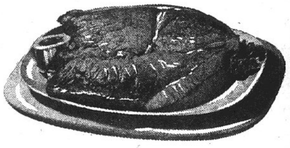

U.S.D.A. CHOICE
ROUND STEAK lb. 89c
BONELESS and CUBED . . . lb. 99c

U.S.D.A. CHOICE BONELESS SIRLOIN TIP OR RUMP
ROAST lb. 95c

HUNTER BOOK PACK
Bacon lb. 79c

LEAN
Ground Chuck lb. 69c

U.S.D.A. Choice
PIKES PEAK ROAST lb. 93c

Mickleberry Plump and Juicy
FRANKS ...... lb. 59c

MANHATTAN COFFEE
3-lb. Can $1.99
Limit 1 with $2.50 Purchase

CREST — REG. 59c
ICE CREAM 1/2 gal. 49c

BI-RITE — Reg. 31c
BROWN & SERVE --- 4 Pkgs.
HARVEST BREAD --- 6 1-lb. Loaves $1.00

MARYLAND MKT. COUPON
TUES., APRIL 8 ONLY
100 Extra Eagle Stamps With Coupon and Purchase of $15 or more
1 Coupon Limit. Good Only April 8.

MARYLAND MKT. COUPON
COUPON FOR DINNERWARE
1—2½-Qt. Bean Pot Reg. $3.49 $2.99
1—Coffee Server Reg. $3.49 $2.99
3-Pc. Place Setting Reg. $1.79 $1.29
Limit 1 Coupon. Expires April 8.

Soft Spread—Reg. 51c
IMPERIAL MARGARINE 45c

Philadelphia—Reg. 39c
CREAM CHEESE 8-oz. 31c

WHIPPING CREAM reg. 43c ½ pint 29c

Sealtest—Reg. 59c
COTTAGE CHEESE 2-lb. ctn. 53c

• FROZEN FOODS •

Creamettes - Reg. 2/43c
Macaroni - Cheese 2 8-oz. pkg. 39c

MIX OR MATCH
CORN - PEAS - MIXED VEGETABLES
Kounty Kist - Reg. 29c
VEGETABLES ... 4 20-oz. bags $1.00

Chef Boy-Ar-Dee
PEPPERONI PIZZA reg. 89c 79c
CHEESE PIZZA .... reg. 65c 55c
SAUSAGE PIZZA ... reg. 75c 65c

Kool Aid
Reg. 6/29c

12 Pkgs. 49c

MIRACLE WHITE ½-Gal. $1.09

— NEW —
Janitor in Drum
CLEANER
32-oz. 89c

PILLAR ROCK — Reg. 3/$1.00
TUNA. ...... 3 ½ cans 79c

LUNCH BAGS reg. 25c 50 in box 21c

UNCLE BEN'S — Reg. 59c
RICE .... 28-oz. box 53c

ROYAL GELATIN
Reg. 3/35c 4 Pkg. 39c

Old Vienna—Reg. 59c Ripplets
POTATO CHIPS TWIN PACK 49c

Fresh Mushrooms pt. 39c

JUMBO
TOMATOES .... 3 lbs.
AVOCADOS .... 3 for $1.00

LARGE SUNKIST
ORANGES doz. 69c

JONATHAN
APPLES 3 lbs. 59c

CHIQUITA
BANANAS
Golden Ripe lb. 10c

MANGO PEPPERS Each
RUTABAGAS lb.
FLORIDA CORN Ear
GARDEN FRESH CARROTS Cello
RED RADISHES Cello
GREEN ONIONS Bunch
FIRM HEADS CABBAGE lb.
MEDIUM SIZE DRY ONIONS lb.
10c

FROM OUR POTPOURRI SHOP

BLESSED EASTER TO EACH OF YOU

Easter Cards
Table Service for 8, Center Pieces, Basket Decorations, 5c and 10c

ORCHID CORSAGES 5c

CORSAGES
ORCHID, GARDENIA, CARNATION
39c, 69c, 98c

GUEST SOAPS PERFUME SETS
89c, $3.49

JEWELRY
PINS AND EARRINGS - - - - - - $1.00 and Up
MOD WATCH STRAPS - - - - - - $1.50 to $3.50
LARGE SELECTION OF PIERCED EARRINGS AND NOVELTY KEY CHAINS - - - - - - $1
WOOD FRAMED PICTURES - - - - $1.98 - $12.98
LARGE BALL POINT PENS, Reg. 23c - - - - 17c

WE RESERVE RIGHT TO LIMIT

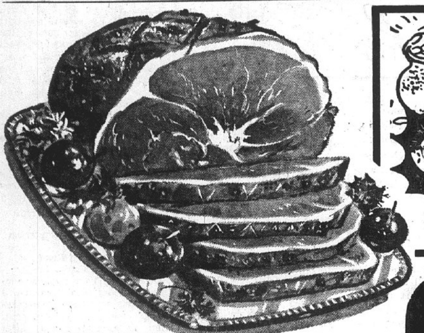

$700 Jackpot

Name Called — Richard Daniel,
2615 Pine Street. Card Not Punched.
Jackpot Time Is Saturday at 6 p.m.
1 More Hour Shopping Before Jackpot Time
Listen to Radio Station WGNU
DOUBLE RAINBOW STAMPS EVERY TUESDAY

Open Every Morning 8 A.M.

Your Rainbow Stamp Store

Schermer's

Open Every Nite 'Til 9 P.M.

LEO AVERY STAN

12th and MADISON AVE. MADISON

ARMOUR STAR
BONELESS HAMS
SPEEDY CUT
FULLY COOKED lb. **89¢**

TURKEYS
Fancy Young Hen Turkeys
12-Lb. Avg., lb **29c**

TENDER BEEF RIB STEAK lb. 79¢
LEAN BEEF SIRLOIN STEAK lb. 89¢

CHAMPION BRAND — FULLY COOKED 16-20 LB. AVERAGE
HAMS Whole or Full Shank Half lb. 59c

CHAMPION BRAND Special Easter SAUSAGE lb. 99c

CHAMPION BRAND FULLY COOKED
Smoked Hams 12-14 lb. avg lb. 69c

OUR CHEF'S BEST
Sliced Bacon lb. 69c

FRYING CHICKEN
Breast Quarters 3 lbs. $1

PORK LOIN SALE
First Cut CHOPS lb. 49c
Center Cut Rib Chops lb. 69c
Center Cut Loin Chops lb. 79c
Whole or Half LOINS lb. 59¢

GOOD FRIDAY FISH SPECIALS
★ FRESH ILLINOIS RIVER FISH ARRIVING DAILY
BREADED, COOKED — HEAT AND SERVE
JACK SALMON or OCEAN PERCH . lb. 79c
SKINNED JACK SALMON . . . . 3 lb. bag $1.19
NEW ORLEANS BRAND BREADED SHRIMP TIDBITS 2 lb. box $1.69
Easter Special Lamb Shoulders lb. 59¢
Tender Beef Arm or Rump Roast lb. 79¢
Boneless Beef Roasts Pikes Peak, Round or Sirloin Tip lb. 89¢

G.W. Granulated SUGAR 5 lb. bag 49c

TOIL-LES MIRACLE BLUE BOWL CLEANER & ROOM DEODORIZER — Box 98¢
College Inn Beef or Chicken NOODLES. . 3 16-oz. jars $1
CHEF BOY-AR-DEE Cheese or Sausage FROZEN PIZZA . . . . package 59c

COFFEE 2 Lb. Can $1.19
CHEF'S BEST REGULAR OR DRIP GRIND
Limit 1 with $2.50 Purchase

MAZOLA OIL
Quart Bottle 69c
FOR COOKING OR SALADS

Pasteurized Food King PROCESS IMITATION CHEESE SPREAD 2 lb. box 59c

PUREX
HOUSEHOLD BLEACH Gallon Jug 39c
Limit One with $2.50 Purchase

EASTER CANDIES
Stolls Chocolate BUNNY RABBIT TWINS . . . 69c
Peter Rabbit CHOCOLATE BUNNIES 16-oz. size $1.29
Chocolate MARSHMALLOW EGGS 40 cnt. box $1
Brach's Chocolate MALTED MILK EGGS . . . . box 49c
Chocolate NOUGAT EGGS . . . . . . 15-oz. pkg. 39c
Brach's EASTER MIX . . . . 20-oz. bag 59c
EASTER BASKETS . . 39c-59c-69c
EASTER GRASS . . . . 4-oz. bag 29c
Assorted Colors
Paas EASTER COLOR KITS . . 39c-49c
Easter Filled Baskets cello wrapped from $1.19

EGGS
Large White Grade A doz. 49c

CHEF'S BEST
ICE CREAM

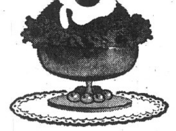

Chocolate Vanilla GAL. CARTON 99c

Kraft's Philadelphia Cream Cheese 8-oz. 29c
Rich's Non-Dairy Frozen Coffee Rich 4 pts. $1
PEVELY WHIPPING CREAM half pint carton 29c

Non Rich Coffee Creamer 18-oz. jar 98c
Harvester Pure GRAPE JELLY. . . 3 18-oz. jars $1
Dad's Old Fashion ROOT BEER . . . . half gal. jug 39c
Pennsylvania Dutchman—Pieces and Stems MUSHROOMS . . . 4 4-oz. cans $1

BREAD
CHEF'S BEST 6 1-lb. bag wrapped $1
3 24-oz. SANDWICH LOAVES 89c

SHORTENING
MRS. TUCKER'S 3 Lb. Can 49c
Limit 1 with $2.50 Purchase

HARDY
AZALIA $3.98
Ready to Set Out— In Bud and Bloom
IN DECORATED POTS

Easter Flowers
IN BLOOM
LILLIES 2-Bloom Size $1.98
3-5 Bloom - - - $3.98
Chrysanthemums $2.98-$3.98
Beautiful Blooms—6" Pots
BEGONIAS . . . . each 98c
GERANIUMS . . . . . . each 89c

EASTER FLOWERS
Available Thursday Afternoon
Friday and Saturday

CHEF'S BEST
Potato Chips
1-lb. bag 59c TWIN PACK 49¢

MAXWELL HOUSE INSTANT COFFEE . . . . . 6-oz. jar 89c 10-oz. jar $1.38

BUSCH BAVARIAN BEER
6 can pack 99¢ Case of 24 $3.89

BURGEMEISTER BEER

24 12-Oz. Bottle Case $2.65 Plus Dep.
BURGEMEISTER CANNED BEER
24 12-oz. can case $3.15 8 12-oz. cans $1.09

OLD MILWAUKEE BEER
Case 24 12-oz. bottles $2.99 Milwaukee Cans 6 12-oz. cans 99c
Case - - - - - $3.85

Golden Ripe Bananas lb. 10c
Yellow Florida CORN 5 ears 49c
GREEN ONIONS RED RADISHES 3 bunches 25¢
Golden Delicious—Rome Beauty APPLES . . . . 4 lbs. 59c
Texas Juice Oranges 3 doz. $1.29
Large Firm Heads CAULIFLOWER . . . . . . head 39c
Fancy Pascal CELERY. . . . . 2 stalks 29c
Large GREEN PEPPERS . . . . large pan 59c
Dry YELLOW ONIONS . . 5 lb. bag 29c

Sacred Heart of Jesus Polish National Catholic Church
930 Reynolds St., Madison
Rev. Andrew A. Tolcz, minister

On Good Friday there will be Lenten devotions and the Passion at 7 p.m.

Saturday there will be Liturgy of Paschal Blessings at 8:30 a.m. and Blessing of Paschal Food at 3 p.m.

Easter Sunday will be observed with the Solemn Resurrection Procession, Mass and Holy Communion at 6 a.m. High Mass and Holy Communion at 9 a.m.

West 22nd Street Baptist Church
2800 W. 22nd St.
Rev. Rudolph Noel, minister

The Easter Sunrise service at the church will open a two-week revival. The sunrise service will begin at 6:30 a.m. and a weekly Brotherhood Service will be held at 8:30, followed by Sunday School at 9:30 and the regular morning worship hour at 10:40.

The annual Easter egg hunt will be held in the afternoon and the Training Union at 6:30. The Sunday evening worship service is at 7:30 p.m. Rev. H. D. Knight of Spencer, Tenn., evangelistic, will conduct services at the church throughout the two weeks period. The second week will be a simultaneous crusade throughout Madison County. There will be special music during the revival.

attend Easter Services

St. Bartholomew's Episcopal Church
22nd and Grand ave.
Rev. Wilber L. Lear, rector

On Good Friday, the Liturgy of the Pre-Sanctified will be celebrated at 12:15 p.m. at St. Bartholomew's and at 6:30 the Stations of the Cross and Sermon will be held. On Holy Saturday the Lighting of the New Fire and Evensong will be held at 7 p.m. Confessions will be heard, starting at 4:30 p.m. or by special appointment.

Easter will be ushered in with a Low Mass at 7:30 a.m., and at 9:15 the Solemn Mass of the Resurrection .will be offered The rector will officiate and preach at all services. Music for Easter will be performed by Jack Huckaby, parish organist. He will play "Christ Is Risen," and "Christ Lay in Death's Strong Bonds" for the prelude. At the time of Communion, he will play "Filii et Filae," and the postlude will be "Postlude in D Minor." The setting used for the Mass will be the 16th Century Missa Simplex."

During the 9:15 Solemn Mass the children of the parish will present their Lenten Mite Box offerings which will be used for major projects in Africa. Following the Mass an Easter egg hunt will be held for the children. Refreshments will be served to both children and adults. Easter Monday and Tuesday will be observed with celebrations of the Mass at the regular time, Monday at 8 and Tuesday at 7 a.m. Information regarding the services may be had by calling the rectory.

Hope Lutheran Church
Wabash at Garfield Ave,
Rev. Samuel Boda, acting (vacancy) minister

On Good Friday at noon, the congregation will participate in the annual Noonday worship service at the Washington Theatre from 12:05-12:30 p.m. The organist will be Alfred Froemling of Hope Church. The choir of the church will present a Good Friday anthem. The service is sponsored annually by the Lutheran Bureau, in which Hope has commissioners.

Good Friday evening will find members of the congregation gathering for a memorial service at the church at 7:30. Donald Tanner, a former vicar, will conduct the service.

On Easter morning, the congregation will proceed to the Wilson Park rink pavilion for the annual Easter Sunrise service, also sponsored by the Lutheran Bureau, at 6 a.m. A special service aimed at Youth will take place at the church at 7:45 a.m. It will include a number of instrumentalists, including five flutists, three guitarists, and the organist. Don Tanner will officiate.

The Sunday school staff is planning a reenactment of Holy Week events during the Sunday school hour, beginning at 9 a.m. The festival service will be at 10:15 a.m., with Rev. Dr. John Constable of Concordia Seminary, St. Louis, preaching the sermon. Holy Communion will be celebrated. The organist at all of the services will be Albert Froemling.

St. John Lutheran Church
St. Clair avenue at Dale
Rev. Samuel Boda, minister

Good Friday will find members assembling at the Washington Theatre for the annual Noonday Worship service from 12:05 to 12:30 p.m. This service is sponsored each year by the Lutheran Bureau in which St. John Church has several officers.

In the evening, a special Holy Week sound film will be shown at the church as part of the worship services at 7 o'clock. The movie is "I Beheld His Glory," a 55-minute film, which is considered one of the finest Biblical films on the Crucifixion and the Resurrection. The movie will take the place of the sermon. The public is invited to attend .

Easter morning, the congregation will participate in the annual sunrise service at 6 a.m. at the rink-pavilion at Wilson Park. Serving as leader of the brass ensemble, which will accompany the singing of the worshippers, will be John T. Severine sr.

At 9:15 a.m., the Sunday school and Bible classes will ponder the glories of the Lord's love as evidenced in His powerful resurrection.

The Easter Festival service will be at 10:30 a.m. with the pastor delivering the Easter message. The ladies choir, under the direction of Mrs. Josephine Diak, will offer the Easter anthem. Organists during Holy Week will be Miss Phyllis Boda, Miss Alta Bollinger and Mrs. Mary Ann Cowan.

Niedringhaus United Methodist Church
20th and Delmar Ave.
Rev. R. Paul Sims, minister

The annual Union Good Friday service will be held in the church sanctuary at noon under the sponsorship of the Quad-City Ministerial Association.

Easter Sunday the church will join with other United Methodist Churches in the city for a Sunrise Service to be held at Dewey Avenue Church at 6:30. The sermon will be delivered by Rev. Clair Clark of Trinity Methodist Church.

The Easter worship services at Niedringhaus will be held at 8:30 and 10:40 a.m. At the 8:30 service the Chancel and Youth Choirs, combined, will sing "An Easter Alleluia" (John Dressler), accompanied at the organ by Mrs. Russell West, and with brass accompaniment by Kendall McMillan, Bill Simpkins and Gary Loy.

Featured at the 10:40 service will be the Crusader Choir directed by Mrs. Edward Forguson, accompanied at the piano by Bill Simpkins. They will sing "Easter Bells are Ringing" (Elinor Davies). Rev. Sims will preach at both services on the theme, "We Believe In The Final Triumph."

Central Christian Church
2020 Johnson Rd.
Rev. James R. Craddock, minister

On Good Friday, members of the congregation will be participating with most of the community in a joint Good Friday noonday service at Niedringhaus United Methodist Church from noon until 1 p.m.

On Easter Sunday, the church school will convene at 9:30 a.m. A special offering will be received for the World Mission of the church. At the morning worship hour, 10:45 a.m., the congregation will join in celebrating the Resurrection of Christ with music, Scripture and a message by the pastor entitled "Crucified Yet Risen."

The Sanctuary Choir will sing "Were You There?", "Early In The Morning"; and "Alleluia" under the direction of Joseph Hanson with Mrs. Ortanza MacDonald at the organ. Organ selections will include "Toccato" (DuBois); "Orientis Partibus" (Henry Markworth); "I Know That My Redeemer Liveth" (Weinhorst) and "Jesus Christ is Risen Today, Allelulia" (Heinrich Fleischer).

St. John United Church of Christ
2901 Nameoki Road
Rev. Paul Surbey, minister

Identical worship services will be held on Easter Sunday at 7:30, 9 and 10:20 a.m. Members are invited to loan their Easter lilies to the Altar Guild to beautify the large Lenten cross.

The three choirs will join in singing the Easter anthem "I Know That My Redeemer Liveth" and the Chancel Choir will present the anthem "They Have Taken Away My Lord." Members of the Confirmation class will receive their first Communion at the 10:20 service. The pastor will deliver the Easter message "So What's New?"

Dewey Avenue United Methodist Church
2138 Dewey Ave.
Rev. John H. Amsbury, minister

Good Friday at 7:30 p.m., Rev. W. D. Fester will be guest minister. On Easter Sunday, the 6:30 a.m. Union United Methodist services will have Rev. Clair Clark as guest minister, and the church school program at 9:30 a.m. will be directed by Mrs. Mary Elmore.

"He is Risen" will be the topic of the worship service at 10:40 a.m. with music by the Carolers and Senior Choir. At 6:30 p.m. there will be Methodist Youth Fellowship, and at 7:30 p.m. "The Confidence of Believers" will be the sermon topic at the Evangelistic Hour.

Nameoki United Presbyterian Church
1700 Pontoon Road
Rev. Gail G. Cross, Pastor

On Maundy Thursday, the Sacrament of Holy Communion will be celebrated at a special service at 7:30 p.m. Soloist, Mrs. Alan Dale, and flutist, Miss Jenna Dale, will perform "A Carol for Lent" by M. E. Caldwell.

On Easter there will be two worship services Sunday morning, 8 a.m. and 10:45 a.m. The sermon will be "A Resurrection Style of Life." The Sacrament of Holy Communion will be celebrated. The Children's Choir will sing, "An Easter Carrilon" by W. L. Beck at the 8 o'clock service. Mrs. Alan Dale will sing "I Know That My Redeemer Liveth" by Handel at the 10:45 service.

A nursery for children under six years of age will be provided for both services.

First United Pentecostal Church
2450 Pontoon Road
Rev. Kenneth V. Reeves, minister

First Church will feature two Sunday school sessions on Easter Sunday at 9 and 10 a.m., with the Easter sermon delivered by the Rev. J. O. Wallace, international director of United Pentecostal Sunday school work.

On Easter Sunday, celebrating Christ's resurrection, will be known as J. O. Wallace Day out of respect for the minister and his dedication to the work. Also featured will be the Haygood-Splechter evangelistic team which has been in revival during the past 13 weeks.

Nameoki United Methodist Church
Pontoon Rd. and Princess Ave.
Rev. William D. Fester, minister

Three choirs will participate in the Easter Sunday services at the church. The Youth and Chancel choirs will combine to sing the anthem "I Know That My Redeemer Liveth" by Bunjes, and the Juniors will sing the offertory anthem for the service. The pastor will speak on the subject, "God Was Involved."

The morning worship service will begin at 10:45 a.m.

CONTINUED ON NEXT PAGE

EASTER
SUNRISE SERVICE
6:30 A.M.
First United
Presbyterian Church
22nd and Delmar Ave.,
Granite City
Easter Breakfast
Fellowship Hall—7:30 A.M.

Grants
KNOWN FOR VALUES
EASTER SALE
CLOSED EASTER SUNDAY
OPEN DAILY 9 A.M. - 9 P.M.

SPARKLING COLLECTION OF DRESSES
Price cut 17% for girls
Sale $4.94
A. Dacron® polyester/cotton voile, completely lined, zip-back. Prints, pastels. 7-12.
SAVE $1.05
Toddler and little girl styles
Sale $2.94
B. C. Dressy spring styles, Drop-waist-look, Bishop style, shirt-and-skirt look. Sizes 1-3; 4-6X
Dress or sport suits for young fashionables
Sale
$3.88
Reg. 5.94
Sturdy rayon acetate. Zip-fly pants with 2 pockets. Acetate lined jackets. Single or double breasted styles. Sizes 4 to 7.
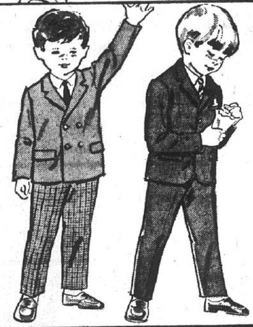

GRANTS OWN EXCITING
SHOE FASHIONS
FOR THE YOUNGER SET — SALE
$3.36 pr.
Little girls' Patentlite® T-strap, 3 tear-drop cutouts. Composition soles. 8½ o 4.
Toddler Sizes 5 to 8
Grants-own
Great foot fashions for boys
Little boys' mocoxford with smooth leather uppers, PVC® soles and heels. Black, brown. 8½-3.
$4.36
Twin-gore slip-on with genuine injection molded soles. Black leather uppers. Sizes 10-3.
$4.36
Grants
KNOWN FOR VALUES
SYLVANIA'S
BLUE DOT FLASH CUBES 93c
M3 FLASH BULBS 93c
AG1-AG1B FLASH BULBS 77c

Enter our Guessing Contest!
FIRST PRIZE
COLEMAN
TWO-BURNER STOVE
SECOND PRIZE
COLEMAN THERMOS COOLER
REGISTER IN
CAMERA SHOP
EASTER FILM SPECIALS

CX 126/12	.88
CX 126/20	1.37
KX 126	1.57
8MM MOVIE	1.88
SUPER 8 MOVIE	1.97
CX 126, 620, 120	.77
108 POLAROID COLOR	3.67
107 POLAROID B/W	1.97
20 SWINGER	1.47

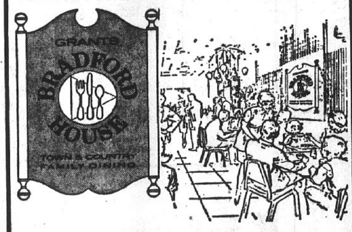

THURSDAY NIGHTS
ARE FAMILY NIGHTS
HOMEMADE CHICKEN and DUMPLINGS—Served with Buttered Vegetable, Cranberry Sauce, Roll and Butter, Your Choice of 15c Beverage and Dessert
HOT MEAT LOAF SANDWICH — Served with Natural Brown Gravy, Mashed Potatoes, Cream Cole Slaw, Your Choice of 15c Beverage and Dessert
STUFFED BAKED PEPPER — With Natural Brown Gravy, Mashed Potatoes, Buttered Corn, Your Choice of 15c Beverage and Dessert
YOUR CHOICE
COMPLETE
DINNER
$1.15
Grants
KNOWN FOR VALUES
GRANITE CITY
LIVE
EASTER
CHICKS - - - - 10¢
DUCKS - - - - - 86¢
RABBITS - - - $1.96

STORE HOURS: 9 A.M. TO 9 P.M.; CLOSED EASTER SUNDAY
Grants KNOWN FOR VALUES...COAST TO COAST
• EAST ST. LOUIS • BELLEVILLE | 20 NAMEOKI VILLAGE, GRANITE CITY | • E. ALTON • COLLINSVILLE • CAHOKIA

The Gospel Messengers
Hear the Gospel in Song
Easter Sunday Morning
9:30 A.M. SUNDAY SCHOOL RALLY
EACH CHILD WILL RECEIVE A GIFT
11 A.M. Sermon by Pastor M. W. Wilson
GLENVIEW CHAPEL ASSEMBLY OF GOD
Maryville Road at Wilson Avenue
SUPT. LEE JAMES

CONTINUED FROM PRECEDING PAGE

First Church of Christ, Scientist
26th St. and Delmar Ave.
Easter Sermonette

Has our scientific, self-sufficient world outgrown the original Easter event—as a child outgrows egg hunts and the Easter bunny? Have we come too far on our own?

Questions like these may not be as modern as they sound. It was on the very first Easter day, according to the book of Matthew, that Christ Jesus' resurrection (see chapter 28) was doubted and denied. Yet, every year, as sure as spring, men look back to that event. The drama of those few days still speaks to every age.

Mary Baker Eddy, who discovered and founded Christian Science, writes in Science and Health with Key to the Scriptures—"Jesus of Nazareth taught and demonstrated man's oneness with the Father, and for this we owe him endless homage . . . Our Master taught no mere theory, doctrine, or belief. It was the divine Principle of all real being which he taught and practiced."

"Doesn't Easter promise that each of us can leave his own tomb? The imprisoning stone of selfishness, indifference to the suffering of others, mindless sensuality, self-doubt, can be rolled away. All can obey Jesus' command to Peter: "Follow Me" (John 21:19).

"We follow when we respond to the deeper needs of fellow men for dignity, affection, forgiveness. And such compassion begins to reveal true individuality — ourselves as known by God.

"Isn't this the beginning of our resurrection — of finding again that endless wonder of the world's first Easter."

United Methodist Church
5th and Ewing Ave., Madison
Rev. D. G. Love, minister

Members of the church will be attending the noon service at Niedringhaus United Methodist Church on Good Friday, sponsored by the Quad-Cities Ministerial Association.

On Easter Sunday, the sunrise service at 6:30 at First United Presbyterian Church, Third and Ewing, will be held jointly by Presbyterians, Methodists and Trinity Tabernacle. The sermon will be given by Rev. C. M. O'Guinn.

The regular Easter schedule at the church will be Sunday school at 9 a.m., Easter egg hunt for children at 10 a.m., and the morning worship at 10:45 a.m.

Concordia Lutheran Church
23rd St. and Grand Ave.
Rev. Arvin Twietmeyer, minister

Concordia Lutheran Church will observe the death and resurrection of the Lord with three special services. Today the church will celebrate the Institution of the Lord's Supper in a Holy Communion Service at 7:30 p.m. On Friday it will observe the anniversary of the Lord's death with a specially designed tenebrae service in which the snuffing of candles will symbolize the progression of His suffering and final dying. The Resurrection of Christ will be celebrated with a Holy Communion Service at 10:15 on Sunday morning.

Concordia also will worship this week in the two Lutheran Bureau sponsored services: the Good Friday noonday Washington Theatre service and the Wilson Park Easter Sunrise Service at 6 o'clock on Easter morning.

St. Peter United Church of Christ
21st St. and Cleveland Blvd.
Rev. Robert Baumann, minister

Church members will attend Good Friday Union services at noon at Niedringhaus United Methodist Church with Rev. Roger Simpson, pastor of Queen of Peace Church, Bethalto, as the speaker.

On Easter Sunday, the Junior and Senior Youth Fellowships will attend a sunrise service and breakfast at St. Paul (Bluff) Church, Edwardsville, beginning at 6 a.m. Rev. Aberli will be the speaker. At 8 a.m. there will be the Sacrament of Holy Communion for those who were not able to partake on Maundy Thursday. The church school will meet at 9:15 in Fellowship Hall. The topic will be "The Last Week."

The Festive Easter Service will be held at 10:30. The pastor's sermon will be "The Mightiest Miracle." The Chancel Choir will sing "Fanfare for Easter Day" by Lloyd Pfautsch, and "Forth He Came at Easter," an old French carol in a setting by David H. Williams.

St. Paul's Church of the Nazarene
4800 Maryville Road
Rev. G. M. Pace, minister

St. Paul's Church has planned special Easter music by the Youth Choir. The Sunday school will also be in the final stages of "Operation Moon Shot."

Peace Lutheran Church
2450 Stratford lane
Rev. Carl L. Johnson, minister

An adaption of an ancient Holy Week service which originated in the 8th century will highlight the Good Friday observance at 7:30 p.m. April 4.

The Tenebrae or Service of Shadows emphasizes meditation, reflection and prayer. The altar candles are extinguished as the passion narrative unfolds and the service culminates in darkness. The Senior Choir will sing "Where You There When They Crucified My Lord?" and a series of short homilies will be delivered by Rev. Johnson.

The Resurrection will be celebrated at the Easter Sunday Holy Communion Service at 10:30 a.m. The Junior Choir will sing "Come Ye Children," while the Senior Choir will offer the selection "Easter Dawn." The pastor's sermon will be "Let's Celebrate Life."

First United Presbyterian Church
22nd St. and Delmar Ave.
Dr. David B. Maxton, minister

"Darkness vs. Dawn" will be the topic of the sermon by the pastor at the sunrise service Easter Sunday. The anthem by the Chapel Choir will be "In Joseph's Lovely Garden, arr. by Dickinson.

At both services, the pastor will speak on the topic "Beyond Doubt." At the 8:30 service, the Chapel and Chancel Choirs will sing "O Sons and Daughters, Let Us Sing," a 15th Cenutry French melody. The anthem by the Sanctuary choir will be "Praise to God, Who Rules the Earth" (Handel) at the 11 o'clock service. At the same service the Boy and Girl Choristers and Carolers have chosen the anthem "The World Itself Keeps Easter Day"—Piae Cantiones.

The engagement ring with the flawless center diamond

In our store, or any jeweler's store . . . you can't buy a finer diamond ring. See our selection soon . . . the name "Keepsake" is in the ring and on the tag. Rings enlarged to show detail. Trade-Mark Reg.

Shoppers CHARGE Service

Hudson's JEWELRY

19th and State Sts. 452-3186
Bellemore Shopping Center 452-3188
213 No. Main St. Edwardsville

Press-Record Youth Focus

Band of Coolidge JHS Wins 1st Superior Rating

The Coolidge junior high school concert band received a First Superior rating, the highest rating possible, in the District Band contest in the class AA division held recently in Millstadt, Ill.

The 98-member band is composed of seventh, eighth and ninth grade instrumental music students and is under the direction of Robert D. Todoroff.

Members of the band listed by band sections, are:

Oboe—Christie Henson and Carla Mathias. Flute—Sherri Beatty, Ellen Boda, Cheryl Gertsch, Elizabeth Graf, Melodie Heeger, Kim Lindner, Brenda Manoogian, Grata Marlar, Maureen McFain, Dawn Oram, Patricia Perez, Gail Schubert, Billie Strauser, Malene Tolbert and Sandra Voss.

Clarinet — Elizabeth Adams, Patti Bade, Linda Bonnatt, Debbie Conaway, Pat Cottrell, Terry Crawford, Ted Dellamano, Diane Goodman, Pam Hassler, Peggy Hightower, Tafra Hogan, Lori Houser, Pat Hunsinger, Sue Knobelock, Jayne Matras, Kerry Prokopick, Cindy Roberson, Elaine Todoroff and Shirley Young.

Bass clarinet—Christie Adams, Ken Briges, Carol Lasslo, Gary Love, Larianne Tadlock, Dawn Voss. Bassoon—Sherri Holt, Connie Kutosky, Linda McDonald, Sue Mobley. Alto saxophone—Michael Ashby, David Dombeck, James Dulgeroff, Noble Lomax. Tenor saxophone —Herbert Garmmer and Charles Pomeroy.

Baritone saxophone — Corby Rathmann. French horn— Leslie Harsh, Brad Hiles, Elmer Humphrey, Denise Papp, Virginia Pyle, Greg Sarich, Elaine Thompson. Cornet—Tom Banks, Roy Boyer, Nancy Haldemann, Gary Loy, Robert Moore, Nelse Provence, Wayne Sanderson, John Severine, Neal Seymour, Bill Simpkins, Keith Tellor.

Baritone — Tim Holt, Tom Hudson, Earl Lovejoy. Trombone—Michael Boone, Tom Bull, Danny Cook, Phil Edwards, David Ledbetter, Keith Lee, Steve Phillips. Tuba—Dennis Bernaix, Richard Chandler, James Healy, Gary Mainer, Susan Perez, Randol Shrum. Percussion—Rick Cavins, David Cockrell, Millie Fleenor, Kirk Hulse, Karen Kibort, David Ledbetter, Monte Lyons, Nancy Meadows, Diane Spohr and Cheryl Walls.

The band is now eligible to advance to the state contest to be conducted on Saturday, April 26, at Centralia, Ill.

CALL YOUR REALTOR
MORRISS REALTY CO.
876-4400

STUDENT BOOK DRIVE at the university of Denver. Leaders in the drive here are, left to right—Jayne Dulgeroff of Granite City, Maurise Mitchell, university chancellor; and Mark Nordenberg, of Hubbard Woods, Ill.

Miss Dulgeroff Active In Student Book Drive

Miss Jayne Dulgeroff of Granite City, president of SPURS, sophomore women's service organization at the University of Denver, has been active in a student drive to obtain books for Negro colleges.

Through the activities of the campus student organizations, the university has obtained 72 sets of reference works valued at $30,000 from Encyclopaedia Britannica for the Negro college libraries.

SPURS and a business student fraternity were cited as being the most active in the drive. Miss Dulgeroff is the daughter of Mr. and Mrs. Virgil Dulgeroff, 3902 Franklin avenue.

READY MIX CONCRETE
CALL LYBARGER
452-3107 or 452-6180

FRENCHIES
BELLEMOOR BAKERY
1735 Pontoon Rd., Granite City
Call 931-2177

WE LEAD THE EASTER PARADE WITH LOWER PRICES
GASEN Drug Stores
THOUSANDS BEFORE, NOW EVEN MORE
DYNAMIC DISCOUNTS
PRICES GOOD THROUGH SATURDAY, APRIL 5
OPEN 7 DAYS A WEEK
OPEN ALL DAY EASTER SUNDAY!
3401 NAMEOKI RD.
GL 1-7970

DUTCH TREAT Ice Cream half gal. 49¢
Regular 15c PAPER NAPKINS Box of 50 7¢
15c VALUE DIAL SOAP Personal Size. 9¢ LIMIT 1 BAR
98c SIZE STYLE HAIR SPRAY 13 Oz. Can 49¢ LIMIT 1
$1.49 SIZE BUFFERIN TABLETS Bottle of 100 89¢ LIMIT 1

REG. 27c JELLY BEANS 13 oz. bags of your Easter favorite. 19¢
REG. 29c CHOCOLATE COVERED MARSH-MALLOW EGGS 12 delicious eggs, cello wrapped crate. 22¢
REG. 87c SOLID CHOCOLATE EGGS Foil wrapped milk chocolate. 1 LB. BAG 69¢
22" TALL PLUSH BUNNY Full of personality. Surprise! His tail squeeks. Choice of color combinations. $1.99
3 FEET TALL! INFLATABLE BUNNY Vinyl rabbit with a carrot. Multi-color decorations. 99¢
CHOICE OF CUTE PLUSH ANIMALS Vinyl faced rabbits, chick or girl with fuzzy plush bodies. 99¢

10 INDIVIDUALLY WRAPPED REESE PEANUT BUTTER EGGS 47¢
QUARTER POUND DECORATED CANDY EGG 29¢
ONE POUND, CANDY COATED MARSHMALLOW EGGS 43¢
COWBOY HAT Filled With Goodies Straw hat. Eat the Goodies, wear the Hat. 88¢
BOX OF 24 5c SIZE BRACH'S CHOCOLATE CREME EGGS 99¢
FUN AND YUMMY PADDLE-BALL WITH CANDY 39¢
SIX COLORS PLUS TOY EASTER EGG COLORS 19¢
4 OZ., CHOICE OF COLORS EASTER GRASS 29¢
COLORFUL, OVAL, READY TO FILL EASTER BASKETS 49¢ to 69¢
PLUMP, PLUSH PAJAMA OR CURLER BAGS Sleepy bunny or a cute girl face rabbit. Zipper closing. $2.99
17½" READY TO GIVE FILLED EASTER BASKET Filled to the brim with toys and candy. 99¢
22" TALL, FILLED EASTER BASKET $2.99
13" TALL, NINE BLOSSOM EASTER LILY Artificial plant in a pot. Very realistic. 99¢

$2.99 Value Live! Blooming EASTER LILLIES $1.99 Live 3-6" Bloom Potted Plant
Send American Easter Cards
REG. 2 PAIRS FOR 88c SEAMLESS NYLONS Sheer, seamless mesh with demi-toe in latest fashion shades. 4 PAIRS FOR $1.00
REGULAR $1.79 OPAQUE Panty Hose New Exciting Easter Shades $1.39
REG. 69c EACH NECKTIES Choice of colors and patterns in ready-tied or tie-it-yourself. 2 FOR $1.00

PICTURE THE EASTER FUN AND FINERY!
TO $1.40 VALUE KODACOLOR FILM Sizes 126, 127, 620 89¢
$19.95 VALUE, KODAK INSTAMATIC 124 CAMERA OUTFIT All you need to take fastest, easiest pictures ever. Includes film, flashcube, batteries. $12.99
FLASHCUBES 99c
REG. $24.95 POLAROID "Big" Swinger Bigger Camera, Bigger Picture, Smaller Price $16.99
$5.39 VALUE, #108 POLAROID COLOR FILM PACK $3.79
OUR EXTRA FAST FILM PROCESSING INCLUDES A BONUS ROLL OF FILM! Get a fresh, replacement roll of film for each one we process for you in sizes 120, 126, 127, 620 if you have 8 or more good prints.

GREAT SAVINGS FOR OUTDOORS!
5 LB. BAG GRASS SEED Fast growing, for a lush, green lawn. Free of crabgrass. 99¢
$1.29 VALUE GARDEN HOSE 50 FEET Vinyl plastic with brass coupling. ⅜" diameter. 99¢
ALL BRASS, 3" ADJUSTABLE HOSE NOZZLE 59¢
1 GALLON METAL GAS CAN Easy pour, flexible spout. Reverses to store. Leakproof, rustproof, vented. 88¢
REG. $1.29 FOLDING FENCE 10 feet long, 18" high. Steel with white finish. 99¢
REGULAR 59c FOAM CUPS Disposable cups of molded foam. Keep hots hotter, colds colder. 7-OZ. SIZE 50 CUPS 49¢
REG. 79c BONDWARE PAPER PLATES Dinner size coated white plates. 100 FOR 59¢
79c VALUE CHARCOAL BRIQUETTES 10 Pound Bag 59¢

MORE LOW LOW PRICE SPECIALS
$1.05 VALUE GLEEM TOOTHPASTE 67¢
$1.09 VALUE, 8 OZ. BRECK SHAMPOO 69¢
$3.75 VALUE, TONI SCATTER-PERM PERMANENT KIT $2.19
$1.60 VALUE PHISOHEX ANTI-BACTERIAL CLEANSER 99¢
$1.09 VALUE, 8 OZ. PEPTO BISMOL 73¢
$2.00 SIZE NICE & EASY HAIR COLORING $1.23 LIMIT 1
BOX OF 30 DISPOSABLE PAMPERS DIAPERS $1.49
77c SIZE, BOX OF 45 BAND-AID BRAND PLASTIC STRIPS 59¢
We reserve the right to limit quantities
Copyright, 1969, SupeRx Drugs, Inc.

Granite City PRESS-RECORD
Page 28 Thurs., Apr. 3, 1969

SIU-SW. Prof. Drake In Avignon, France

Mrs. Gertrude S. Drake, associate professor of English language and literature at SIU-SW campus, is in Avignon, France, this week, where she will read a paper at the International Congress for Living Latin.

The conference will be devoted to exploring ways of stemming the loss in humanities, particularly Latin and Greek, now that the requirement barriers have been lowered in Europe. The pressure today, Mrs. Drake explained, is for "more practical subjects."

PHOTOGRAPHY
WEDDINGS, PORTRAITS, COMMERCIAL, ETC.
3000 Myrtle Ave.
GFANITE CITY, ILLINOIS
876-4361

WIGS $20 WIGS $20 WIGS $20
Reg. $39.00—100% Human Hair
WIGS
$20.00
APR. 1 THRU APR. 30
GRANITE CITY SCHOOL of BEAUTY CULTURE
1815 Edison Ave. 876-5432
Work done exclusively by students.
WIGS $20 WIGS $20

Girl Scouts Deliver Annual Bunny Boxes

The annual service project of the Brownie and Girl Scouts in the five Quad-City neighborhoods of District Four, preparing 1500 "bunny boxes" for the patients at Alton State Hospital, has been completed this week.

Each troop decorated the boxes in an Easter motif and filled them with cookies and candy.

The boxes were collected at Nameoki school, the general collection area, and from there taken by volunteers to the hospital.

Participating in the delivery were Mr. and Mrs. David Hessel, Mr. and Mrs. Kenneth Frizzell, Mesdames Mary Lockhart, Wanda MacDonough, Maudie Bates, Margaret Poiter, Bernadine Weidner, Margarette Barton, Doris Wood, Jean Edwards, Wilma McQuinney, Miss Karen Schieb, Mr. and Mrs. Edgar Votaw and Walter Mierisch.

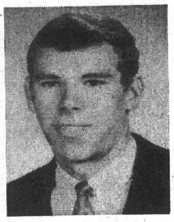

WILLIAM S. BEATTY

Scholarship Award For William Beatty

William Starnes Beatty, 17, son of Circuit Judge and Mrs. William Beatty, 115 Riviera drive, was one of the successful applicants in the scholarship competition at St. Louis University, it was announced this week by R. M. Keefe, Chairman, University Committee on Scholarships and Student Aid.

A senior at Assumption high school, East St. Louis, he was informed the award was based on an over-all academic excellence and achievement during his secondary school years. Unless there is a financial need for the scholarship the recipient will only receive $200 per academic year as an honorary award.

Beatty is majoring in history and political science in high school where he is also a member of the National Honor Society. He plans to enter pre-law at St. Louis University where he was accepted last year.

He also has received the Illinois State Honorary Scholarship on the basis of his ACT test.

14 Coolidge JHS Speech Students Qualify for State

First place winners from Coolidge junior high school, who will advance to the State Fine Arts speech contest, were announced this week by Mrs. Shirley Stoll, speech teacher.

The students are Janet Shanta, John Edwards, Ralph Reedder, humorous reading; Karen Smith, Gary Loy, Alma Jones, Pat Beljanski, Dean Surbey, humorous monologue; Liz McMasters, serious monologue; Joyce Murray, Leslie Barnett, Laura Tadlock, serious reading; Carol Sims and Corby Rathmann, oration.

The students qualified for the state contest by entering the recent District Fine Arts speech contest held at Carlyle, Ill.

Mrs. Stoll announced the second place winners were Nancy Klyasheff, humorous reading, Pat Cattrell, Susan Mobley, Ernie Edwards, Debbie Calvert and Thom Brackett, humorous monologue. Third place went to Debbie Scharf, humorous monologue.

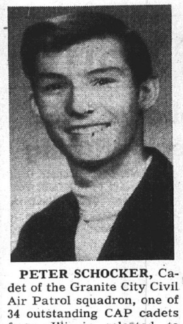

PETER SCHOCKER, Cadet of the Granite City Civil Air Patrol squadron, one of 34 outstanding CAP cadets from Illinois selected to tour space center facilities at Cape Kennedy this week. A GCHS senior, he is the son of Mr. and Mrs. Melvin Schocker, 2206 Waterman avenue.

Two GC Servicemen Complete 'Copter Course

Two 18-year-old Granite Cityans, Army Pvts. Bryce F. Fisk, son of Mr. and Mrs. Charles E. Fisk sr., 3223 Maryville road, and Ricky L. McCurter, son of Mr. and Mrs. Bobby K. McCurter, who reside at 3105 Willow avenue, completed a helicopter repair course at the Army Transportation School, Fort Eustis, Va., recently.

During the seven-week course, they were instructed in the maintenance of the single-rotor, turbine-powered UH-1 utility, helicopter.

2 GCHS Seniors Chosen

Prospective Chemistry Majors Receive Awards

Two Granite City high school students have been named winners of the two available general county scholarships in Madison county from a total of 89 seniors who applied, according to Wilbur R. L. Trimpe, Madison county superintendent of schools.

They are Lynn Sabin, daughter of Mr. and Mrs. Lewis E. Sabin, 12 Mercer drive, and Patricia Ann Schillinger, daughter of Mr. and Mrs. Edwin G. Schillinger jr., Rural Route One, Box 1270.

The two scholarships are awarded on the basis of scores achieved on the ACT examinations given last year. The awards exempt the winners from payment of tuition and certain fees at any of eight state-supported universities in Illinois for a period of four years.

Miss Sabin, 17, has been accepted as a freshman student beginning this fall at Southern Illinois University - Carbondale campus. An older sister, Susan Sabin, is an honors student at the same university and another sister, Pamela, was graduated this month from SIU-Carbondale.

The GCHS senior plans to major in bio-chemistry and hopes to enter the research field following her college education. Lynn recently received a letter of commendation from the National Merit Commission which advised the young woman that she was among the top seven-per-cent of all U. S. students who sat National Merit examinations.

Miss Sabin also received a scholarship from the Illinois State Scholarship Commission with the grant later converted to honorary status upon announcement of the county ACT award. At the local high school, she is a member of the National Honor Society, Future Scientists of America and Future Teachers of America.

Miss Schillinger, who will observe her 18th birthday Sunday, enrolled last autumn at the University of Illinois, Champaign-Urbana, where she will be a James Scholar in the university's honors program, entitling her to special privileges in accelerated courses as a freshman student.

The local senior intends to work toward a degree in chemical engineering and in addition to the county scholarship, has been awarded a four-year monetary scholarship from the Chrysler Corp. She also was the recipient of an Illinois State Scholarship, transmitted to an honorary award.

Miss Schillinger is a member of the Granite City high school's National Honor Society and until recently when she accepted part-time employment at an area department store, she was active in the school's Red Pepper Club.

She currently serves as president of Progenco Junior Achievement Co., sponsored by General Steel Industries, and is a candidate for area-wide honors as "Officer of the Year" in the Mississippi Valley Junior Achievement Region. The senior student also is a top rated candidate for a Junior Achievement college scholarship grant.

Both young women recently received applications to be completed with biographical information and returned to the Merit Scholarship Corporation for inclusion in the nationally-published volume—"Who's Who Among American High School Students."

Announcement of the winners of the special county, agriculture, home economics and child of veteran scholarships have yet to be made, Trimpe said.

Hollywood-Andrews Photo
LYNN SABIN

Hollywood-Andrews Photo
PAT SCHILLINGER

Prof at SIU-SW to Give Recital in Ohio

Baritone Dale Moore, professor in the Fine Arts Division at Southern Illinois University-Southwestern campus will perform at several recitals in Ohio within the next seven days, starting tomorrow when he will sing the role of Jesus in Bach's "St. Matthew Passion" with the Columbus Symphony Orchestra.

The widely-known Liederist will appear on April 7 at Kenyon College singing Franz Schubert's "Winterreise," which he performed last month at SIU-SW and in St. Louis. He also has appeared in Austria and in Town Hall and Carnegie Hall in New York.

While in Ohio, Moore will make two appearances with the Canton Symphony Orchestra and the College of Wooster Choir, singing the lead role in Mendelssohn's "Elijah."

PICTURE FRAMES:
G.C. GLASS, 18th & EDISON
CUSTOM MADE

Summer Vacation To End Aug. 27

Thoughts of Granite City students are on the Easter vacation and on spring school activities, but detailed planning already has been carried out for the next school year, 1969-70.

An Aug. 27-May 29 schedule has been prepared and approved.

Meetings of principals have been set for Aug. 21-22, with new teachers oriented on Aug. 25 and all faculty members reporting Aug. 26, an institute day.

With fall classes opening on Wednesday, Aug. 27, schools will operate that semester on a normal Monday-through-Friday schedule except for Labor Day, Monday, Sept. 1; Veterans' Day, Tuesday, Nov. 11; Thanksgiving holidays Thursday, Nov. 27, and Friday, Nov. 28; and the Christmas-New Year's holidays.

Final day of school prior to Christmas will be Tuesday, Dec. 23. Classes will resume on Monday, Jan. 5.

The first semester will end on Friday, Jan. 16, 1970; and the second term will begin on Monday, Jan. 19.

Late winter holidays will include Lincoln's birthday Thursday, Feb. 12, and an institute day, tentatively set for Friday, March 20. The institute, a training day for teachers, is definite but the date may be changed.

The currently scheduled 1970 Easter holiday calls for dismissal only on Good Friday, March 27, as well as the weekend. However, it has been the practice to declare additional days off at Easter if the winter weather has permitted the schools to remain open; if closings occur during the year, the days would not be available for an expanded spring vacation.

The calendar, which ends on Friday, May 29, shows 183 days of attendance, not counting the two institute days and seven holidays.

READY MIX CONCRETE
CALL LYBARGER
452-3107 or 452-6180

HELP STAMP OUT STRANGERS
None are quite so alone as the stranger in town, or the newcomers to the neighborhood.
Remember your last move ...how you felt as the moving van pulled away . . . how you more than half wished you'd never come?
Spare your new neighbors feelings such as these. Let the Welcome Wagon Hostess bring greetings and gifts to make them feel at home.
Help stamp out strangers. Call Welcome Wagon today at
876-0849
Welcome Wagon

2 sensational new 1969
ZENITH®
Spring Color Specials!
• Specially developed!
• Fine-furniture styling!
• Full Zenith handcrafted quality!
• Zenith AFC Automatic Fine-tuning Control!
New Zenith TiTAN 80 handcrafted chassis

1 OUR LOWEST PRICE EVER FOR GIANT 23" CONSOLE DIAG. 295 sq. in. picture
ZENITH COLOR TV with AFC!
The DANVILLE • S2986W
Beautiful Contemporary styled compact console in grained Walnut color on select hardwood solids and veneers. Advanced Zenith Super Video Range Tuning System. Zenith VHF and UHF Spotlite Dials. 5" x 3" Zenith quality twin-cone speaker.
$528.00

NOW GET BOTH! SWIVEL-BASE AND AFC IN A GIANT 23" CONSOLE DIAG. 295 sq. in. picture
AT A SENSATIONAL PRICE!
2
The GRANVILLE • S2989W
Beautiful Modern styled swivel-base console in grained Walnut color on select hardwood solids and veneers. Cabinet "Swivels" for the most convenient viewing angle. Smartly styled overhanging top. Advanced Zenith Super Gold Video Guard Tuning System. Distinctive Zenith VHF and UHF Concentric Tuning Controls with illuminated channel numbers. 5" x 3" Zenith quality twin-cone speaker.
$558.00
IT SWIVELS
Why not get the best...
BUY NOW! OUR SUPPLY IS LIMITED!
TOWNSEND TV SALES and SERVICE
NOTHING DOWN, 36 MO. TO PAY
Bankmark
OPEN 'TIL NIGHTLY 9
No. 6 AMERICAN VILLAGE SHOPPING CENTER, BEHIND AMERICAN NATIONAL BANK

• Brass
• Dark Brown
• Black

$27.95
FLORSHEIM VARSITY BROGUE
A lighter more flexible version of the authentic long-wing brogue considered a must by natural shoulder fans and all men who demand extra wear and a hearty feeling. Classic!
Most Florsheim Styles $19.95 to $29.95/Most Imperial Styles $38.95
BUNTE'S 20th & Delmar Granite City

Press-Record YOUTH FOCUS

CAP Cadet to Attend Glider Encampment

Cadet Brad Pulaski of the Granite City Civil Air Patrol squadron has been selected to attend the CAP glider solo encampment to be held Aug. 1-10 at Eastern Illinois University, Charleston.

He is one of four cadets from Illinois to be chosen for the encampment, according to Maj. William A. Ricktenwalk, director of cadets at CAP headquarters in Chicago. He is the son of Mr. and Mrs. Frank Pulaski, 3241 Colgate place.

The local squadron, which meets Thursday evenings at the Civil Defense headquarters, offers boys and girls of 13 and over experience in flying and instruction in pre-flight fundamentals, Federal Aviation Agency regulations, weather, navigation, flight computers, radio communications, flight planning and glider operations.

AWNINGS—G.C. GLASS CO.
18th & EDISON, 877-5400

??? HAVE YOUR AUTO RATES BEEN INCREASED

If so, it's more important than ever that you check with your Farmers Insurance Group Agent to see how Farmers saves money for preferred risks.

BEFORE YOU RENEW YOUR PRESENT POLICY, CALL

JIM MADDOX
877-3108
Res.
451-9854

RICH REYMAN
876-5853
Res.
877-5673

Farmers Insurance Group
1412 Twentieth St.,
Granite City

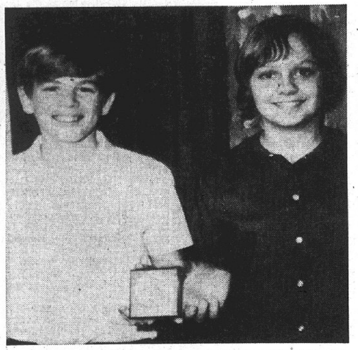

DISPLAYING PLAQUE AWARD received in an essay contest sponsored by the Catholic Nurse Council of Springfield, are left to right—Peter Rees and Julie Marzluf. They are students at St. Joseph Catholic school.

2 St. Joseph Pupils Win Essay Awards

Sister Mary Lawrence, principal of St. Joseph Catholic school, announced this week that Julie Marzluf, a seventh grade student, and Peter Rees, an eighth grade student, received plaques in recognition of essays submitted in a contest sponsored by the Catholic Nurse Council of Springfield.

Each participant was to select for a topic an article taken from the Western Catholic magazine.

Winners' parents are Mr. and Mrs. Charles Marzluf, 2242 Cleveland blvd., and Mr. and Mrs. Francis Rees 2226 Cleveland blvd.

Two Practice Teach

Two Granite City students attending Eastern Illinois University, Charleston, are on practice teaching assignments for the spring quarter. They are Clark A. Niepert, at Pana high school, and Carol A. Noeth, at Jerseyville junior high school.

WILSON PARK ESTATES
DISPLAY HOMES
OPEN DAILY

VGS Science Fair Winners Announced

Winners in the 1969 "Science Fair" at Venice grade school were announced today by Mrs. Anna McKinney, school principal, and Robert Blattner, eighth grade teacher and coordinator of the annual project.

Close to 100 entries were in the exhibition by seventh and eighth grade pupils, with the displays inspected by parents and other students. Judges for this year's Science Fair were Mrs. McKinney and Lewis E. Sabin, Venice high school principal.

Two first place awards, made in the eighth grade exhibition went to Toni Eck, a water softening display, and Robert Walker, a cartesian diver exhibit.

Three groups of seventh grade pupils combined their efforts to win first place awards in the younger category, with the top prizes going to Ronald Brawley and Timmy Simmons, first aid; Tony Sitton and Kenneth Rankin, a thermostat; and Ronald White, Bill Hendricks and Ivan Cowin, a hurricane display.

Other awards were made to eighth graders—second place, Daniel McKinney, volcano; and S. B. Ivory and LaMont Dumas, pigeons; and third place, David Hill, electric circuit control; and Kenny Baker, single pole motor.

Seventh grade winners included—second place, Larry McDonald, electro magnet; and third place, Bernard Harris and Frank Hill, railroad; and Kenneth Rankin and Tony Sitton, volcano.

Honorable mention awards were presented to—Danny Scaturro, wet cell battery; Terry Peach and Eugene Arnold, incubator; Meleena Ebersoldt and Teresa Day, xylophone; Cindy Guffey and Janet Irby, skeleton; Linda Craig, volcano; Cornelius Wiley, quiz board; and Arthur Johnson and Fred Bradley, telegraph display.

Former Czech Leader Named Teacher at SIU

A onetime leader in the Czechoslovak exile government who was imprisoned and tortured in the Stalinist Czech purge of the early 50's will be a visiting professor of government this spring at Southern Illinois University's Carbondale campus.

Eugen Loebl, former economic adviser to Czech exile chief Jan Masaryk—martyr and symbol of that nation's freedom struggle—will teach a junior level course in Eastern European Political Institutions. Loebl reportedly has accepted a fulltime research position at Vassar College following his visiting professorship at SIU.

Loebl spent 11 years in prison, five of them in solitary confinement, before being "rehabilitated" and released by the post-Stalin government in Czecholovakia. He had been deputy minister of commerce in the Benes and communist government of Czechoslovakia.

Before the Russian intervention of last year, he served the liberal Dubcek regime as director of the Czechoslovak Bank of Bratislava and was a professor in the Slovak Academy of Sciences. He came to the U. S. on leave and has been lecturing under the auspices of the Committee for Foreign Relations.

In other appointments, Robert Davis, formerly of the Michigan State University faculty, was named chairman of the department of cinema and photography, Carbondale campus, and painter-potter Carl Sande was named visiting artist for the spring term at the Southwestern campus.

Swedish sociologist Gunnar Boalt, who has been on the SIU Carbondale campus the past two spring terms, will serve again this year as visiting professor of sociology.

Roye Bryant, professor of educational administration and foundations, was also appointed to serve as assistant to Carbondale Chancellor Robert MacVicar.

Four at U. of I. Now In Practice Teaching

Four Quad-City students attending the University of Illinois, Urbana, currently are on student teaching assignments.

They are Barbara Ballew, 2007 Edwardsville road, Madison, at South Side school, Champaign; Richard A. Peterson, 1018 Second street, Venice, at Urbana high school; Mary Jessee, 3261 Carlson avenue, Arlington Heights township high school district; and Barbara Louis, 2355 Pontoon road, Gregory elementary school in Champaign.

CALL LYBARGER
READY MIX CONCRETE
452-3107 or 452-6180

Sp4 White Receives Commendation Medal

Sp4 Harold White of Madison recently was awarded the Army Commendation Medal for outstanding service with the Third Brigade, 82nd Airborne division in Vietnam.

He has served with the brigade's Second battalion, 321st Artillery in Vietnam since last June.

BRUSH CAR WASH
• WASH
• WAX
• SEMI-DRY
$1
NOW OPEN
SELF-SERVICE TRUCK BAY
For Any Size Truck
3701 Nameoki
Rear of
TRI-MOR BOWL

SPELLING BEE WINNERS at Coolidge junior high school. Displaying their trophies are, left to right—Mariann Yevin, first place winner, Richard Yates, assistant principal, and Pat Kovar, runner-up.

Coolidge Jr. High Holds First Spelling Contest

Mariann Yevin was the winner of a spelling bee conducted at Coolidge junior high school for the seventh and eighth grades and qualifies for St. Louis National Spelling Bee competition. She has the honor of being the first winner in the new program established at Coolidge.

Pat Kuvar was runner up in the contest, which had 20 students entered. Judges included Rich Miller and Pat Gonya, counselors, and Carline Buenger, librarian. Bob Baker of the local radio station served as the annunciator.

The contest was broadcast over the public address system at the school for all classes to hear, and both the winner and runner up received a trophy.

Miss Yevin will participate in the eliminations on Saturday, April 12, or April 19. The final session is scheduled for May 3 or May 10, and the national spelling bee is to be conducted in June.

Other students who participated in the contest were Duane Atchley, Rich Chandler, Diane Daughtery, Betty DeVine, Christine Diak, Steve Galayda, Karen Hodges, Greg Hutchings, Cindy Johnson, Dave Ledbetter, Barbara Matson, Laura Merz, Scott Miller, Kathy Petrovich, Yvonne Pyles, Jerry Sedabres, Richard Tindall, Pat Whaley.

CALL YOUR REALTOR
MORRISS REALTY CO.
876-4400

3 from GCHS Compete In State Speech Meet

Three students at the Granite City high school participated in the state speech contest over the weekend at Illinois State University, Normal.

Miss Doris Ferro presented an original monologue, Miss Nancy Sternberg gave a comedy reading and Miss Laureen Shelton, radio speaking. They were accompanied to the contest by Richard King, speech teacher at the high school. There were about 124 schools represented in the three day competition.

NO DRIP LATEX
INTERIOR WALL PAINT
gallon $3.85
14 Lovely Colors
DUFFIN BROS. LUMBER
1300 Madison Ave.
876-3881 452-7190

Girl Scouts May Apply For Overseas Events

Girl Scouts in the Cadette or Senior scout levels and their leaders may be eligible to attend national, council, or international events at home and abroad during the summer of 1970 by applying through their local councils.

Special forms for registration and listing the individuals accomplishments are available at the council office, and the local leader of a troop may inquire for more information if one of her scouts is interested in participating in such a summer program.

Several of the programs pay the scout and leader transportation, meals and lodging fees, while others pay a portion of the fee.

The current April-May issue of the Girl Scout Leader magazine lists a number of such activities, requirements and dates for attending.

A scout applying must have a background corresponding with the particular field in which she wishes to participate. By inquiring now of the requirements, she may complete some of the areas of interest in badge work prior to registering for the 1970 season.

Any scout in the two upper levels of scouting first should consult her leader.

Glamorous, Exciting . . . it's the new, exclusive
CURLY CUT
AND BODY PERMANENT
Here's the lift you need for Spring . . . the new curly cut style exclusive at Edie Adams Cut & Curl. So flattering and so easy to manage for everyone.

PERMANENT $5.00 COMPLETE
With Written Guarantee

OUR EVERYDAY LOW PRICES
Shampoo & Set $2.50
New Curly Cut 1.50
Touch Up from 3.50
ROUX FANCI-TONE
Frosting from 8.50
ROUX HAIR LIGHTENER

OPEN MONDAYS
THURS. 'TIL 9:00 P.M.
Edie Adams' Cut & Curl.
FEATURING FINE CUT & CURL AND ROUX PRODUCTS EXCLUSIVELY
2122 PONTOON ROAD
IN THE NEW MARYLAND PLAZA BUILDING
NO APPOINTMENT NECESSARY — 876-6386

LAST CHANCE
TO PURCHASE AN EASTER ENGAGEMENT RING

"When I become engaged . . . I want an ArtCarved, too!"

Mommy has an ArtCarved and so does big sister. In fact, brides in the family since great-great-great grandmother may well have cherished ArtCarved diamonds. These fine craftsmen have been creating beautiful rings since 1850. From this proud heritage comes today's collection of fine ArtCarved diamond rings . . . with dainty, lofty settings to show off the fire of brilliant diamonds, and a written guarantee attesting to their quality. When your day comes, little sister, we'll still be here to show you our complete selection of ArtCarved diamond rings too.

Rings enlarged to show detail

A—TRIUMPH, from $150.
B—FANFARE, from $125.
C—LOTUS, from $150.
D—JOY, from $90.
Matching wedding band circlets additional

Charge, Cash Use Our Will Call or Use Bank Mark

Home of Bonded, Notarized Guaranteed Diamonds
HURWITZ Jewelers
"Traditionally Fine Jewelry Since 1906" . . .
19TH AND DELMAR 876-6242
OPEN MON. & FRI. NIGHTS 'TIL 8:30 P.M.
Hurwitz Guarantees Finest Quality at Lowest Prices. You Must Be Satsified or Your Money Back in 30 Days.

Special Cash and Carry Price!
BEAUTIFUL FULL BLOOMING
EASTER LILIES
only $3.00
SPECIALLY DECORATED $4.00

HOME Nursery
GRANITE CITY 2900 Madison
WOOD RIVER 9th & Ed'sville Rd.
EDWARDSVILLE Route 157
Open Daily 11 A.M.-4 P.M.; Fri., 11 A.M.-8 P.M.
Sunday 'til Noon

FIRST CHURCH
EXALTS JESUS CHRIST THIS SUNDAY

WITH 2 SUNDAY SCHOOL SESSIONS. ONE AT 9 A.M. -- ONE AT 11 A.M.

MORNING WORSHIP
11 a.m. Easter Sunday

HAYGOOD - SPLECHTER TEAM

WE ALSO HONOR MR. J. O. WALLACE CALLING IT THE J. O. WALLACE DAY

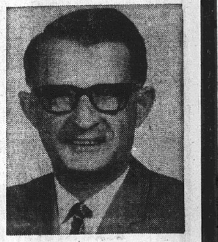

J. O. WALLACE

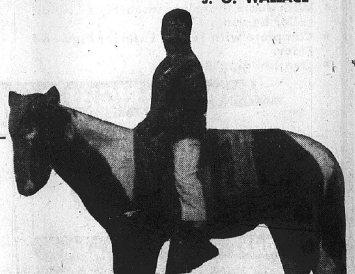

FREE EASTER CANDY
FREE GIFTS
FREE PONY RIDE TICKETS
AT OUR BIG EASTER SUNDAY SCHOOL ROUNDUP

First United Pentecostal Church
2450 Pontoon Rd., Granite City
877-0489 or 931-4042
Pastor, Rev. Kenneth V. Reeves

DeMolays Hold Chess, Ping Pong, Pool Meets

The James Stuart chapter, Order of DeMolay, held chess, ping pong and pool tournaments Sunday afternoon at the Masonic Temple.

Tony Garner placed first in the chess tournament, with Robert Canty taking second. Elvin Hoekstra won the ping pong tourney, with Michael Welser second and Terry Wafler third. Robert Cawly won the pool competition, with Keith Darner second and Tim Noud third.

Tourney chairmen were Tony Garner and Bruce Van Metre for chess, John Tolbert for ping pong and Leslie No for pool.

STORM WINDOWS and DOORS
GRANITE CITY GLASS CO.
877-5400

Television to Feature Young GC Sharpshooter

Kevin Pryor, 13, of 1712 Ferguson avenue, youngest son of Mr. and Mrs. Wilbur Pryor, took part in the filming of a 90-minute "sports spectacular" recently at the Winchester Gun club, Bridgeton, Mo. It will be televised later in the year.

Also filmed with him were two boys from Godfrey who presented a demonstration on trap shooting and two boys from St. Louis who did skeet shooting.

Some boys like baseball, football, soccer, golf, basketball, swimming or ice skating, but Kevin prefers shooting skeet, in which he is beginning to collect quite an accumulation of trophies and silver serving pieces as well as a shooting jacket.

Outscores Adults

He won the largest trophy of the day over a group of men at Scott Air Force Base more than two years ago, when he was shooting in the sub junior division.

Since his birthday last September, he is now participating in the junior division.

He uses a Remington automatic model 1100 in both the 12 and 20 gauge divisions and has an outstanding average of 95 out of 100.

His coach is his father, who at one time was the runnerup champion of Missouri. Pryor is the owner of tse Modern Painting Co. in Granite City.

Father-Son Combination

Kevin and his father have a long list of shooting competitions in which both have participated.

A year ago, Kevin won the 20 gauge sub junior championship and the 12 gauge junior championship at the gun club in Bridgeton where the film was made. He has captured a sub junior championship and runnerup honors in the men's division at the St. Louis Trap and Skeet club, Pacific, Mo.

As far back as July 1967, he took first place runnerup awards in two catagories at the fifth annual St. Louis Open invitational skeet tournament.

On a Saturday he finished as runnerup in 20 gauge for the B Class division. He then went back the next day to do equally well in the 12 gauge category for the B Class. Trophies were awarded for both; at that time he had been shooting skeet for two years and already loaded all his own shells.

First in Pairs Events

Last summer, he and his father attended the United Sportsman Club meet in Jefferson City, Mo., at which he won Class E in the men's division. His father won in Class C and they entered the two-man event, placing first.

They then traveled to Cleveland, Tenn., three weeks later. Young Pryor won the subjunior championship in the 12 gauge shotgun division and also placed first in the junior championship 12 gauge division.

Kevin also entered and won distinction in the subjunior championship held at the Lewis and Clark Open at West Alton, Mo., and the subjunior championship in the St. Louis Open, conducted at Pacific, Mo.

Enter World Championships

The Pryors journeyed to Bucyrus, Kan., for the World Championship competition, where he tied for fourth place in the world championship sub junior division.

While at Mayfield, Ky., Kevin shot in the men's division and won a trophy in Class E. During competition shooting at Jefferson City, Mo., he and his father entered the two-man team and placed first.

At the State Championship held at Palos Park, Ill., near Chicago, Kevin was state runnerup late last summer.

His first silver serving piece was won last September in Decatur, where he captured the junior division while shooting as a sub junior. His father won a silver tray in the Class A men's division at the same time.

At Terre Haute, Ind., last November, he was runnerup in the 12 gauge men's class and the 20 gauge championship. He won the trophy last December in the junior championship held at Scott Air Force Base, where he is a member of the Rod and Gun club.

Five-Turkey Day

Kevin's father recalls an exciting shooting match when the rain was pouring and all odds normally would have been against the young shooter.

Kevin was shooting against a group of nothing but grown men and won all five turkeys awarded that day.

The Pryors are especially proud because he not only is a well-rounded marksman but is well-rounded in other activities. He is beginning to show an interest in wrestling at Coolidge junior high school, where he is in the eighth grade.

He is active in school events and Suburban Baptist Church, and also enjoys another hobby—working with his citizen band radio.

Kevin has received four medals, a gold engraved pen, letters of commendation and numerous certificates of awards.

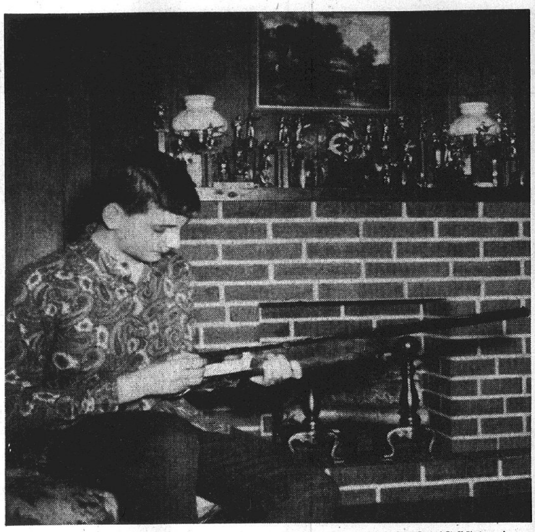

By Press-Record Staff Photographer

KEVIN PRYOR with his gun and trophies.

33 Area Students Make Honor Roll at U. of I.

Thirty-three area students were placed on the dean's list for the fall quarter at the University of Illinois, Urbana. They are:

Kim S. Lawson, 2008 Elm avenue; Vernon P. Sackett, 4105 Stearns avenue; Michael J. Sizemore, 2509 State street; Athina Spaskos, 3234 Colgate place; Theodore E. Barylske, 3001 Pershing blvd.; Gloria L. Caban, 1409 Rhodes street; Charles R. Douglas, 3010 Pershing blvd.; Barbara Jean Fifield, 2942 Madison avenue.

Michael G. Flach, 3144 Davis avenue; Michael C. Forcade, 2333 Waterman avenue; Keith A. Gauen, 3129 Jill avenue; Ralph E. Gauen, 3129 Jill avenue; Leroy E. Gilbert, 2181 Harrison avenue; Lawrence B. Griffith, 3129 Willow avenue; Harold W. Hill, 2312 O'Hare avenue; Mary Lynne Jesse, 3261 Carlson avenue.

Diane Sue Kinney, 2639 East 23rd street; Donna Lee Kinney, 2639 East 23rd street; James A. Labonosky, 2106 Nameoki road; Barbara J. Lacewell, 2724 Harvey place; James E. LeGrand, 1616 Wilson avenue; Barbara C. Louis, 2355 Pontoon road; Daniel A. Neumann, 1551 Cottage avenue; Terry A. Wafler, 4022 Vesci avenue.

Gerald R. Walters, 2568 State street; Douglas E. Winter, 19 Miami court; William C. Winter, 19 Miami court; Judith K. Barylske, 3001 Pershing blvd.; Warren F. Bringer, 2616 Jerden avenue; Virginia D. Helms, 2559 Delmar avenue; Robert C. Nelson, 2730 Center street; Alphonse J. Pranaitis, 2114 Washington avenue; and Roger R. Schaffner, 609 Washington avenue, Venice.

Attending Seminar

Barbara Pyle, 8 Terrace lane, is participating in a welfare and street ministry seminar in Cleveland, O., this week during her Easter vacation. She is a student at DePauw University, Greencastle, Ind.

CALL YOUR REALTOR
MORRISS REALTY CO.
876-4400

REVIVAL CRUSADE of The AMERICAS
APRIL 7th THROUGH 18th
"CHRIST IS THE ONLY HOPE"
AT
FIRST BAPTIST CHURCH
1247 KLEIN STREET, VENICE
7:30 P.M. NIGHTLY
Nursery Provided Howard Priest, Pastor
For More Information Call 451-9993

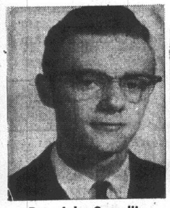

Rev. John Spradlin
Evangelist

Dave Herman
Song Leader

Teaching Internships Started by Two Here

Two area students attending Illinois State University, Normal, are beginning teaching internships this spring.

They are James Wittevrongel, 4005 Maryland Manor court, teaching at Shabbona school, Ottawa, and James Cromer, 1707 Rhodes street, Madison, teaching health, physical education and driver education at Rantoul high school.

LIST WITH COCHRANE
"ITS SOLD"

Two GC Juniors Attend Veterinary Career Day

Two Granite City high school juniors interested in veterinary medicine attended a "Career Day" last week at the School of Veterinary Medicine, University of Missouri, Columbia.

They are Tom Hollis and Bruce Baumberger, who were among 180 students at the event. They were accompanied by Dr. Leland Holt, 2105 Garfield avenue.

ALL THE FISH YOU CAN EAT
FRIDAY, 94c AT GRANT'S

TRAVELING BY AIR? CALL
HOLIDAY SERVICE, 452-3131

EASTER
SUNRISE SERVICE
6:30 A.M.
First United
Presbyterian Church
22nd and Delmar Ave.,
Granite City
Easter Breakfast
Fellowship Hall—7:30 A.M.

EASTER PARADE OF VALUES

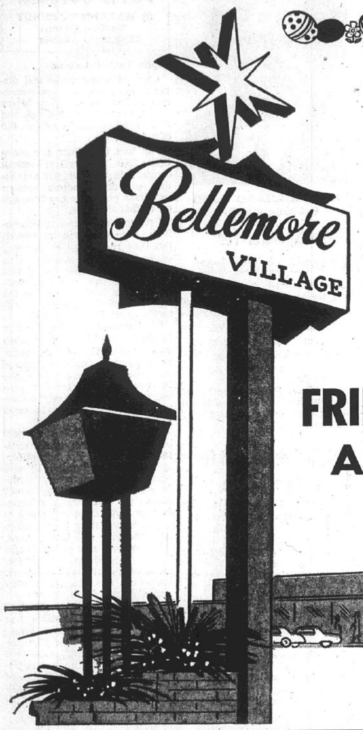

Bellemore Village

SHOPPING CENTER

FRIDAY-SATURDAY
APRIL 4 AND 5

PLENTY OF FREE PARKING
ON OUR
WELL-LIGHTED PARKING LOT

WHO CARES HOW YOUR LAUNDRY LOOKS . . .
THE SCOTCHWASH ORGANIZATION CARES!

We make every effort to supply you with the softest, hottest water, plus a full thirty minute wash cycle which is really needed to do the best job possible.

40 DEPENDABLE MAYTAGS

Scotchwash®

COIN LAUNDRIES THROUGHOUT ILLINOIS
BELLEMORE SHOPPING CENTER

FREE!

TRI CITY GROCERY CO.

150 LIVE BABY CHICKS

to be given away at our Bellemore store to the first 150 children accompanied by their parents on Saturday morning, April 5th, starting at 8:30 a.m.

"We Reserve the Right to Limit Quantities"

EASTER SHOES
FOR ALL THE FAMILY!

LADIES' DRESS HEELS
Brands you'll know at a glance.
All sizes — widths Quads to D.
Values $15 to $32

NOW ONLY $9.99 to $15.99

Men's, Big Boys' Shoes
Famous Name Brands
Values $10 to $24
Now Only $7.99 to $15.99

Boys' & Girls' Shoes
$12 Values Now Only
$5.99 to $7.99
Nationally Advertised

Nationally Known Brands
AT LOW, LOW PRICES!
NATIONALLY KNOWN BRANDS AT LOW, LOW PRICES

GAMM'S
FACTORY OUTLET
FAMILY SHOE STORES

Bankmark

BELLEMORE VILLAGE SHOPPING CENTER
OPEN MON. and FRI. 'TIL 9

DEE-LICIOUS BAKED GOODS

Phone in Your Order Today! Nutritious Treats for Easter!

Friday & Saturday Features

Easter Layer Cake _ _ _ _ _ _ _ $2.75 Special Feature
Especially designed for you! Pastel layers of Seibold's delicious cake . . . iced with butter cream . . . decorated with Easter chick and eggs . . . with an Easter Greetings message in gold! Order yours today!

Butter Pecan Rabbit Face Coffee Cake $1.19 Special Feature
Seibold's delightfully tasty rich sweet dough formed into a happy rabbit face . . . with butter pecan filling . . . iced in fondant!

Also Featured . . . Easter Bread with Long Lasting Freshness! And Fruit and Nut Stollen!

Mrs. Seibold's
BAKE SHOP
2241 Madison Ave. — Open Daily 6 A.M. to 6 P.M.
Friday 'til 9 P.M.—876-1952
Bellemore Village — Open Daily 8 A.M. to 9 P.M.
877-7163

Glik's

Bellemore Village and Madison

SPECIAL PURCHASE

PERMANENT PRESS
GOLF JACKET
only $7

65% DACRON POLYESTER, 35% COMBED COTTON
NEVER NEEDS IRONING!

Check these features: Water repellent, rainproof pockets, extenion torm collar, raglan sleeves, elastic sides, adjustable cuffs, machine washable. Sizes 36 to 46.
Colors: Navy, Yellow, Brown, Blue, Green

BOYS' SIZES 8 TO 18 - - - - ONLY $6.00

REESE DRUG STORES
Walgreen Agency Drug Store

Filled Baskets	from	79¢
Jelly Bird Eggs	1½ lb.	49¢
Pkg. of 10 Reese Peanut Butter Eggs		45¢
Pkg. of 10 Hershey Coconut Creme Eggs		45¢
Plush Bunnies	from	98¢
2-oz. Solid Chocolate Rabbits		19¢

FAMILY BOX
40 CHOCOLATE
Marshmallow EGGS
98¢

Box Candy Specially for EASTER by MAVRAKOS, WHITMAN and PANGBORN at Reese Drug

Commendation Medal for T/Sgt. Lloyd R. Silas

Technical Sergeant Lloyd R. Silas, formerly of Madison, has received the U. S. Air Force Commendation Medal at Cigli Ab, Turkey. He was decorated for meritorious service while assigned at Keesler Air Force Base, Miss. He was cited for his professional knowledge, skill and leadership ability in the accomplishment of his duties.

He is assigned at Cigli as a telephone installation supervisor in a U. S. Air Force support unit. A graduate of the Madison high school, Sgt. Silas is married to the former Lois J. Young.

PICTURE FRAMES:
CUSTOM MADE
G.C. GLASS, 18th & EDISON

EASTER
SUNRISE SERVICE
6:30 A.M.
First United
Presbyterian Church
22nd and Delmar Ave.,
Granite City
Easter Breakfast
Fellowship Hall—7:30 A.M.

Dr. Freedman to be Health Talk Speaker

Dr. Melvin Freedman will be the featured speaker at the eighth health talk, sponsored by St. Elizabeth Hospital on Thursday, April 10, at 7:30 p.m. The program will be conducted at the Tri-Cor building and is open to the public.

Dr. Freedman will speak on the topic, "From One Cell." He will relate how all human life develops from a single cell, describing normal and abnormal cell growth and development from the fertilization of the egg cell through the various stages of life from infancy to old age.

In diagramatic and live-action sequences, the program will review generative growth and describe regenerative growth in the repair and replacement of body tissue. The abnormal growth of cancer also will be discussed.

James L. Ellis is Promoted in Vietnam

James L. Ellis, 20, son of Mr. and Mrs. Carlos L. Ellis, 4035 Lake drive, has been promoted to Army specialist four near Tay Ninh, Vietnam, where he is assigned to the 1st Cavalry Division (Airmobile) as a military policeman.

His wife, Laura, lives on Omaha street.

Interviewers for State Jobs to be Here on April 16

Herbert D. Brown, director of the Illinois Department of Public Safety, announced that interviewers for the state Department of Public Safety will begin Granite City at the Illinois State Employment Service, 2050 Iowa street, from 10 a.m. until 2 p.m. on Wednesday, April 16, to recruit candidates for immediate appointment to correctional officer (guard) positions at the Joliet-Stateville Penitentiary.

Candidates must be 21 years of age, in good health and free of criminal arrest records. Starting salary is $5784 per year and runs to $6960, for a 40-hour week. Also, there are two to three weeks vacation with pay, 12 days of annual paid sick leave and 10 paid holidays.

Uniforms are partially furnished at no cost and living quarters are available to the guards at $27 per month, which includes all meals and iaundry service. Trailer space is available at $2 per month.

Marine Pfc Mathews Returns to California

Pfc Roger M. Mathews, 20, son of Mr. and Mrs. Richard Mathews, 2316 Lynch avenue, has returned to Camp Pendleton, Calif., after spending a 20-day leave at home.

He completed his basic training with the U. S. Marine Corps, at San Diego and was given supply training at Camp Pendleton. A graduate of Granite City high school, he was employed at General Steel Industries prior to enlisting on Aug. 21, 1968, for a four-year enlistment with the Marines.

FALSE TEETH
That Loosen
Need Not Embarrass
Don't live in fear of false teeth loosening, wobbling or dropping just at the wrong time. For more security and more comfort, just sprinkle a little FASTEETH on your plates. FASTEETH holds false teeth firmer. Makes eating easier. No pasty, gooey taste. Helps check "denture breath". Dentures that fit are essential to health. See your dentist regularly. Get FASTEETH at all drug counters.

NEW BUS DELIVERED. Officials of the Granite City Association for Aid to the Retarded accept delivery of a new 54-passenger bus Monday. Left to right—Mrs. Pat Knobeloch, association secretary, Mrs. Nelma Black, president, Tom Houston, Superior Coach dealer, and Archie Hanks and Lester Kynion, members of the purchasing committee. The children are Roger Knobeloch and Carolyn Hanks.

Capt. Butler Dillon Jr. On Duty in Germany

Capt. Butler R. Dillon jr., son of Mr. and Mrs. Butler R. Dillon, 3336 Village lane, has arrived for duty at Ramstein AB, Germany.

Capt. Dillon, a navigator, is assigned to a unit of the Aerospace Rescue and Recovery Service. He previously served at South Ruislip Air Station, England. A graduate of Clarksville, Tenn., high school, the captain attended Austin Peay State College, Clarksville, Tenn. He earned his B.A. degree in 1966 from Syracuse, N. Y., University.

Airman Robt. Blattner Graduates at Memphis

Aviation Electronics Technician Airman Robert F. Blattner jr., son of Mr. and Mrs. Robert Blattner, 2905 Yale drive, was graduated from the Aviation Electronics Technician Radar and Navigation Course at the Naval Air Technical Training Center in Memphis, Tenn.

The nine-week course is designed to teach electronic concepts underlying the equipment used in airborne search radar, identification, navigation and communications.

Aid to Retarded Group Gets 54-Passenger Bus

The Granite City Association for Aid to the Retarded, an agency of the Tri-Cities United Fund, acquired a new 54-passenger bus Monday from the Superior Coach Co. of St. Louis. The vehicle was accepted on behalf of the organization by Mrs. Nelma Black, president.

The yellow and black bus will be used to transport the children from this area to bowling lessons, swimming classes at the YMCA, activities on Saturdays at St. John United Church of Christ fellowship center and Bible classes, and for field trips involving special education students in the Granite City school district.

Mrs. Black said the vehicle also will be utilized this summer to pick-up and return home youngsters who attend Day Camp sessions in Wilson Park. The bus formerly operated by the association carried only 24 passengers.

Also on hand for delivery of the new bus Monday were Mrs. Pat Knobeloch, GCAAR secretary and son, Roger, Archie Hanks and Lester Kynion, members of the purchasing committee and Hanks' daughter, Carolyn.

Avoid Joint Estimate With Separate Return

Married taxpayers who file estimated tax returns should file their Form 1040 the same way, Jay G. Philpott, Internal Revenue district director for central and southern Illinois, said today.

If they have filed estimated returns jointly, for example, they should also file their Form 1040 jointly.

Occasionally, a husband and wife file a joint estimated tax return and at the end of the year file separate returns. This can cause errors, Philpott pointed out.

If a different method is used at the end of the year, a husband may be credited with a total estimated tax paid. He will get a refund and his wife a bill. "These errors take time to straighten out," the official commented.

The problem arises because joint returns are normally identified by the husband's Social Security number.

Director Re-elected For Illinois Power

Stockholders of Illinois Power Co., by votes cast in person or by proxy, re-elected all members of the board of directors of the combination electric and gas utility company at the annual stockholders' meeting held at the IP general office, 500 South 27th street, Decatur, it was announced today.

Illinois Power Co. has 27,600 stockholders and serves 414,000 electric customers and 313,000 gas customers in a 15,000 square-mile area embracing one-fourth of the state of Illinois.

The re-elected directors all reside in Illinois. They are:

J. H. Cannon, Champaign, chairman of the board, Clifford-Jacobs Forging Co.

Q. P. Dorschel, Chicago, member of firm of Schiff Hardin Waite Dorschel and Britton, lawyers.

Donald M. Graham, Chicago, chairman of the board of directors, Continental Illinois National Bank and Trust Co. of Chicago.

G. M. Jones, Evanston, chairman of the executive committee, Harper and Row, Publishers, Inc.

Wendell J. Kelley, Decatur, president of Illinois Power Co.

J. H. Leslie, Chicago, chairman of the board, Signode Corp.

H. G. Meenen, Decatur, chairman of the finance committee, Illinois Power Co.

H. F. Nichols, Galesburg, president of the First Galesburg National Bank and Trust Co.

L. G. Porter, Chicago, chairman of the finance committee, Borg-Warner Corp.

Adlai H. Rust, Bloomington, chairman of the board of State Farm Mutual Automobile Insurance Co.

E. A. Shultz, senior vice-president, Illinois Power Co.

Allen Van Wyck, chairman of the board, Illinois Power Co.

The board of directors re-elected Kelley, Decatur, president of the company, and Van Wyck as chairman of the board.

Other officers re-elected by the board are:

Meenen, senior vice-president (formerly chairman of the finance committee); Shultz, senior vice-president; R. A. Blakeney, vice-president; D. R. Davies, vice-president; A. Kraakevik, vice-president; N. H. Ollinger, vice-president; and D. F. Meek, secretary and treasurer.

Officers appointed are Johnson Kanady, assistant to the president; A. E. Gray, assistant secretary, and J. B. Burdick, assistant treasurer.

Missile Crewman Course For Pvt. Robt. Karandjeff

Pvt. Robert H. Karandjeff, 22, son of Mr. and Mrs. Robert H. Karandjeff, 2541 Cleveland blvd., has completed a Sergeant missile crewman course at the Army Artillery and Missile School, Fort Sill, Okla.

The eight-week course gives each soldier a working knowledge of the preparation and firing of the Sergeant missile. Instruction includes map reading, communications and the construction and maintenance of missiles plus their associated equipment.

Two Local Marines At Camp Pendleton

Marine Pvts. John K. Caudron, son of Mr. and Mrs. James H. Caudron sr., 2839 Palmer avenue, and Francis L. King jr., grandson of Melvin Mayes of 1721 Third street, Madison, are serving with the Fifth Marine Division at Camp Pendleton, Calif.

Camp Pendleton Marines undergo extensive training in infantry weaponry and its application, basic marksmanship with a rifle, handgrenades, flamethrowers and tanks.

NEW GMC PICK-UPS $2140
8' BED, REAR STEP BUMPER
HUNDLEY PONTIAC

REV. RICHARD JUDD
Crusade Speaker

Guest Speaker for 'Crusade of Americas'

Rev. Richard Judd, director of Education and Promotion for the St. Louis Baptist Association, will be conducting services at Calvary Baptist Church, 30th street and Washington avenue, at 7:30 each evening April 6 through 20.

Dr. W. V. Snider is pastor of the church which is one of 50,000 taking part in the "Crusade of the Americas."

$10,000 Bonds Set for 3 in Burglary Case

Property bonds of $10,000 each were set for three Missouri men charged with burglary as they appeared before Magistrate Matoesian Monday afternoon.

They are Robert Jefferson, 30, and Sam Ernest White, 33, both of University City, and Lawrence Moberly, 35, of St. Louis. Moberly was released after $1000 cash was posted pending a hearing on Monday.

The three were caught in the 2100 blocks of Washington and Lee avenues as they fled the Diamond Plating Co. at 23rd and Monroe streets, which was broken into early Monday.

Son Born to Sgt. And Mrs. David Pasek

Sgt. and Mrs. David Pasek, stationed in Cambridge, England, are announcing the birth of a son, their first child, Tuesday. The infant, whose weight was seven pounds, 13 ounces, has been named Nicholas Peter.

The mother is the former Janet MacWillson, a daughter of Mr. and Mrs. Wallace Henry MacWillson of Cambridge. Mr. and Mrs. Peter Pasek, 939 Greenwood street, Madison, are the paternal grandparents.

Farm Column

By WARREN W. BUNDY
Madison County
Extension Adviser

Septic Tank Problems

Clogged septic tanks and disposal lines are the consternation of far too many residents in rural homes, small towns and and subdivisions outside the city limits.

The fact that there are more than 1200 different chemical compounds on the market today to relieve septic system problems points up the frequency of this situation.

Frequent cleanouts and chemicals are often recommended, but they rarely get at the real cause. If septic tanks are to work properly, they must discharge through tile into adequate filter fields and allow the liquid wastes to permeate nature's great filter, the soil.

This cannot happen if filter field soils are high in clay. High water tables also prohibit proper filtration. Sewage disposal tile must work as a "drain tile in reverse." If soil water cannot move freely, these tile cannot be expected to function properly.

If you are building a new home in a location where sanitary sewers are not accessible, give careful attention to soil permeability and water table. Be sure to check these factors during the wet season. A satisfactory percolation test made in a dry season may be meaningless when the soil is saturated.

Use of sand and gravel filters in the disposal fields is an improvement over the old systems. Enlarging the tile fields may also give relief.

A "do-it-yourself" method of making a soil percolation test and other facts about septic systems are given in Circular 815, "Septic Tanks," published by the State of Illinois Department of Public Health. Copies of the 19-page circular are available at the county extension office.

ALL THE FISH YOU CAN EAT
FRIDAY, 94c AT GRANT'S

CAR WASH $1.25
With Gas Fill-up—
8-Gallon Minimum.
Every Car Waxed with
12-Oz. of Wax
Open Daily 8 A.M.-5:30 P.M.;
Sunday, 8 A.M.-1 P.M.
JIFFY CAR WASH
1506 Madison Ave.

CLEARANCE SALE!
100% CONTINUOUS FILAMENT Nylon
CARPETING
A FIRST IN GRANITE CITY!
Never before has this carpet been offered at this ridiculously low price. No high pressure . . . no free gifts . . . just value for your dollar!
12 X 12 ROOM
4 X 6 HALL
9 X 12 ROOM
2 ROOMS & HALL
COMPLETELY INSTALLED
$199.00
Includes: • Heavy, Rubber Back • Expert Installation • No Money Down • Up to 36 Months to Pay.
It's Here!
INDOOR-OUTDOOR
CARPET .... sq. yd. $3.99
SEVERAL COLORS
4¼" x 4¼" CERAMIC TILE .... sq. ft. 39c
1" x 1" CERAMIC TILE .... sq. ft. 29c
SHOP AT HOME Shop in the comfort of your own living room. Our courteous, trained decorator will call on you anywhere, any time at your convenience with large, easy-to-look-at samples. No obligation!
• VINYL ASBESTOS MILL RUNS 9 x 9 5½¢ 12x12 11½¢ •
CEMENT SOLD WITH TILE
SOLID VINYL TILE 9x9 Were 25c 7½¢ Mill Runs 12x12 Were 39c 15¢ Mill Runs
VETERANS Linoleum and Rug Co.
1909 STATE STREET
GRANITE CITY
Phone 451-7690

EASTER
CARDS
Hallmark and Gibson
Special Cards for All Relatives
- Dennison Seals and Cutouts -
EASTER PLUSH ANIMALS
- Napkins and Table Covers -
Remember Easter with Pictures, Too!
POLAROID SWINGER CAMERAS,
EASTMAN INSTAMATIC CAMERAS,
BELL & HOWELL 8MM FILMO-SOUND
OPEN EVENINGS
GRAHAM'S BOOK STORE
19th and Delmar Ave.
Granite City

OPEN TONIGHT
CRAMPED for TIME?
OPEN SUNDAY
ONLY 11 DAYS LEFT
APRIL 15 IS THE DEADLINE...
INCOME TAX
Leave those tax worries to us. Our service is prompt, accurate and complete . . . and we usually save you more than the nominal charge! See the BLOCK office in your neighborhood today.
BOTH FEDERAL AND STATE
LIFE
$5 UP
GUARANTEE
We guarantee accurate preparation of every tax return. If we make any errors that cost you any penalty or interest, we will pay the penalty or interest.
H&R BLOCK INC.
America's Largest Tax Service with Over 2000 Offices
1417 21st STREET
Weekdays, 9 a.m. to 9 p.m.; Saturday and Sunday 9-5
PHONE 877-4509
NO APPOINTMENT NECESSARY

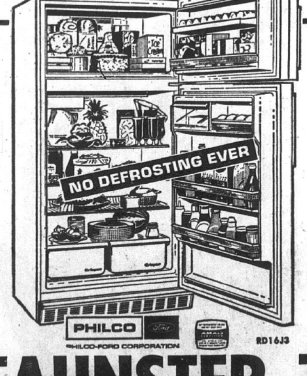

BIG 15.8 CU. FT. CAPACITY
PHILCO
AUTO-DEFROST REFRIGERATOR FREEZER
NO DEFROSTING EVER
No Frost System Eliminates Messy Defrosting Forever In The Refrigerator
• Big 131 Lb. Freezer
• 4 Full-Width Shelves
• Deep-Shelf Storage Doors
• 2 Vegetable Crispers
• 5-Year Guarantee On Sealed System
Only $239
PHILCO
PHILCO-FORD CORPORATION
RD16J3
NICKLAUS GOLF BALLS
Autograph model by 3-time Masters Champion
Jack Nicklaus
3 For $1.33
Additional balls $1.00 each
Big off the tee
06-10-001-5
20-10-5 LAWN FOOD
FEEDS 5,000 SQ. FT.
• Non-burning high analysis
• 5,000 square feet coverage
• Feeds grass for months
$1.99
LIMIT 2
Additional bags $2.99
6-Q-800
Tailored Lightweight GOLF JACKETS
for Men or Women! 100% Nylon.
• Latest continental collar style
• Machine washable
$2.99
06-10-002-3
Sorry! Limit one per customer at this price!
Additional jackets $4.95 each
FAHNSTER Tire and Supply Co.
2800 NAMEOKI ROAD
452-5354

NOW—NOW—NOW—NOW—NOW—NOW—
OPEN
Northtown Auto Sales
4010 NAMEOKI RD. -- GRANITE CITY
"As time passes on
And our wheels go around
If you need a new set
STOP... at Northtown"
We Buy The Best, So We Can Sell The Best
STOP . . . and see Dick Ervay or
Kerry Ervay before you deal.
YOUR CAR IS HERE!!
NOW—NOW—NOW—NOW—NOW—NOW—

the crusade of the americas

REVIVAL SERVICES APRIL 6th - 20th

CHRIST THE ONLY HOPE

Second Baptist, Granite City
April 6-16
Carl Watkins, Evangelist

Third Baptist, Granite City
April 13-20
James Smith, Evangelist

Maryville Baptist
April 6-13
Lester Thompson, Evangelist

Meadow Heights Baptist, Collinsville
April 14-20
Howard White, Evangelist

Mitchell Baptist
April 18-27
Clarence DeSpain, Evangelist

New Hope Baptist
April 6-20
A. B. Sadler, Evangelist

Pleasant Ridge Baptist, Collinsville
April 7-18
Fritz Cravens, Evangelist

Pontoon Baptist, Granite City
April 13-20
W. L. Showers, Evangelist

State Park Baptist, Collinsville
April 7-16
David Skinner, Evangelist

Suburban Baptist, Granite City
April 7-13
Harold Allen, Evangelist

Bend Road Baptist
April 6-20
David Braiser, Evangelist

Bethel Baptist, Troy
April 6-20
Burl Pettus, Evangelist

Bethesda Baptist, Granite City
April 20-27
Howard Priest, Evangelist

Calvary Baptist, Edwardsville
April 13-20
James Rose, Evangelist

Calvary Baptist, Granite City
April 6-20
Richard Judd, Evangelist

Emmanuel Baptist, Granite City
April 13-20
Paul Stouffer, Evangelist

Glen Carbon Baptist
April 13-20
Harry Allen, Evangelist

Grace Baptist, Granite City
April 6-20
Milton Elmore, Evangelist

First Baptist, Granite City
April 6-13
Lowell Milburn, Evangelist

Temple Baptist, Madison
April 7-16
W. J. Richardson, Evangelist

Venice First Baptist
April 6-20
John Spradlin, Evangelist

West 22nd St. Baptist,
April 6-20
H. D. Knight, Evangelist

Highland Chapel Baptist
April 13-20
Leonard Pinney, Evangelist

Airman Michael Jacobs Graduates at Sheppard

Airman Michael W. Jacobs, son of Mr. and Mrs. Ernest R. Jacobs of 2522 Sheridan avenue, has been graduated from a U. S. Air Force Technical School at Sheppard AFB, Tex.

He was trained as an aircraft mechanic and has been assigned to a unit of the Air Training Command at Webb AFB, Tex. The airman is a graduate of Granite City high school.

PROFESSIONAL
CAR WASHING
Cars washed, waxed and dried. Interiors vacuumed and windows washed clean.
TRI-CITY AREA'S ONLY
FULL SERVICE CAR WASH
JIFFY CAR WASH
1506 Madison Ave.

Rockhound Club Sets Show at SIU-SW Apr. 13

The Sixth annual free show displaying gems, jewelry, rocks and minerals will be held Sunday, April 13, from 1 to 6 p.m. in the Madison Room in the Student Union Building at SIU-SW campus, it was announced today by Bill Schaefer of Mitchell, president of Piasa Rockhound Club of Alton.

The show is presented by the Piasa Rock Club in conjunction with the Shell Gem, Rock and Mineral Club. All items will be displayed and will not be for sale.

Those attending are requested to use parking lot B at the campus.

Man Charged with Theft

Frank Stark, 301 Kirpatrick Homes, was taken into custody this week by Granite City police on a charge of theft of less than $150 in a case dating back to July. He was charged with stealing liquor from the Na-Bor-Hood Liquor store on Nameoki road.

How can you lose weight and keep it off for good?

Perhaps you've been on diets before. You lose a few pounds and then something happens and you go right back to the old eating patterns. And right back to the old weight!

How can you lose weight—and keep it off, once and for all? Weight Watchers® can help you. Without pills or crash diets, we help you "re-train" your eating habits so you can enjoy three full, hearty meals a day plus snacks and still lose weight, and keep it off.

Don't put it off another day. Join Weight Watchers now.

WEIGHT WATCHERS®
Some talking, some listening, and a program that works.

Granite City, Ill. YMCA
2001 EDISON — WEDNESDAY — 7:30 P.M.
FOR INFORMATION CALL COLLECT 314-644-3333
Ask for free brochure
© Weight Watchers International, Inc. 1968
"Weight Watchers" and "[logo]" are registered trademarks of Weight Watchers International, Inc., Great Neck, N.Y. (#00)

Cleveland Harris Takes Part in Maneuvers

Damage Controlman Third Class Cleveland H. Harris, USN, husband of the former Irene Moering of Madison and son of Mrs. Mamie Harris of 722 Madison street, participated in Operation Bell Jangle while serving aboard the destroyer USS Wiltsie.

Highlights of the eight-day exercise included an amphibious landing at Camp Pendleton, Calif., and flight operations from the aircraft carrier USS Oriskany. Carrier aircraft conducted air-to-air missile exercises using drone planes and flew bomb strike missions in both the Chocolate Mountain and Twenty-nine Palms bombing ranges at Camp Pendleton.

Illinois Power Declares Quarterly Dividends

The board of director of Illinois Power Co., at a meeting held on March 29, 1969, declared regular quarterly dividends of 51 cents per share on the 4.08% cumulative preferred stock; 52½ cents per share on the 4.20% cumulative preferred stock; 53¼ cents per share on the 4.26% cumulative preferred stock; 55¼ cents per share on the 4.42% cumulative preferred stock; 58¾ cents per share on the 4.70% cumulative preferred stock; and 45 cents per share on the common stock of the company.

These dividends are all payable May 1, to stockholders of record on April 10.

ALL THE FISH YOU CAN EAT FRIDAY, 94c AT GRANT'S

Basements Dry
WITHOUT DIGGING
See Your 'Yellow Pages'
No injury to lawns, shrubs or driveways
FLOOR PROBLEMS SOLVED
• FREE ESTIMATE •
Write for Free Brochure
Vulcan
Waterproofing
5748 Helen Ave.
Jennings, Mo. 63136
876-4843
EV 3-1313
PR 4-69
Name
Address
City
Telephone

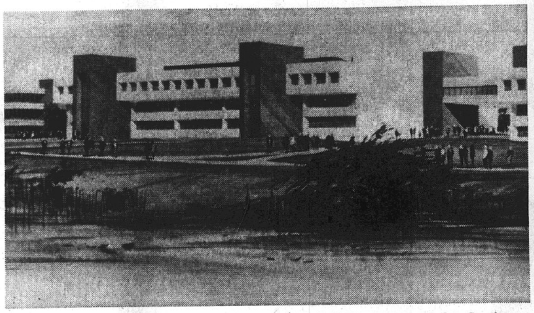

NEW GENERAL CLASSROOM and office building planned for Southern Illinois University-Southwestern campus is shown in this architect's sketch. At the left is the existing John Mason Peck classroom building. The business and education divisions will occupy the new building.

January Public Aid For County Reaches $726,857

Illinois Public Aid clients in Madison county received $726,857 in allotments in all five major categories of aid distribution during January, it was reported today by the office of Harold O. Swank, director of the Illinois Public Aid department at Springfield.

The total was distributed to 10,784 recipients throughout the county.

Largest single payment in any one aid category was payment of $358,267 to 6337 Aid to Dependent Children recipients. Old age assistance payments to 1307 recipients totaled $202,711, while disability pension payments to 971 recipients amounted to $129,868.

General assistance payments of $32,404 were made to 2132 Madison county clients, and blind assistance payments of $3607 were paid to 37 recipients.

At the state level, public aid recipients increased by 13,097 over the previous month bringing total January rolls to 526,605. Old age assistance and blind assistance decreased, while disability pensions, ADC and general assistance increased.

Statewide payments were $40,154,138, a decrease of $1,022,656 from the previous month's total of $41,176,794. For the month of January in 1968 payments totaled $35,789,683.

Conference on School Law Set at SIU-SW

The third annual conference on school law, which is co-sponsored by the Education Division and University Extension Services of Southern Illinois University-Southwestern campus, will be held Wednesday, April 9, at SIU's University Center building.

The conference will open at 8:45 a.m. and adjourn at 2:30 p.m.

Two professionals and one layman will be the principal speakers at the conference. Kent G. Barber, director of school laws, Missouri Department of Education, will speak at 9:30 a.m. on "School Board Powers Not Expressly Granted by the Legislature."

At 10:30 a.m., James W. Sanders, member of the Marion, Ill., board of education, will talk on "The Delegation and Sharing of Responsibility in the Formation of School Board Policies.'

Closing out the formal presentation of the conference at 11:30 a.m. will be Dr. Merle Sumption, professor of school law, University of Illinois, who will speak on "The Role of the Local School Board in the State Wide Educational Operation."

Marine Pfc Eric Hahn On Duty in Vietnam

Marine Pfc Eric S. Hahn, of 2816 Ralph street, is serving with the Second Battalion, Fifth Regiment, First Marine Division in Vietnam.

The primary mission of the battalion is to seek out and destroy the enemy. The infantrymen conduct day and night patrols, set up ambushes and conduct both large and small scale combat operations in hostile territory. His unit is also engaged in a civic action program designed to assist the Vietnamese people in completing self-help projects, such as the building of wells, culverts, small bridges and schools. Equipment and materials are made available through the Marine Corps Reserve Civic Action Fund.

WILSON PARK ESTATES
DISPLAY HOMES
OPEN DAILY

Wilson Park-W. Granite Egg Hunts This Week

The Granite City park district will sponsor the sixth annual Easter Egg Hunt for all small children in the district, starting at 10 a.m. Saturday at three separate locations in Wilson Park. A second hunt for eggs to which pupils from Washington and Logan grade schools are invited is scheduled for tomorrow under the auspices of the West Granite Youth Development.

The West Granite Egg Hunt will divide youngsters into two age categories—those two to six years, and seven through 12 years. Children are asked to meet at the Washington school playground at 10 a.m. Friday, where adult chaperones and teenage volunteers will escort the group to the end of the West 20th street levee, site of the hunt.

The West Granite youth egg hunt will start at 10:30 a.m. and continue until 12:30 p.m. Prizes will be awarded to the finder of a golden egg and to the girl and boy discovering the most eggs.

All children are requested to provide a basket or container to collect the eggs and treats will be presented to each participant, a WGYD spokesman said.

Participation in the Wilson Park hunt is limited to preschool, kindergarten and first and second grade children who reside within the park district boundaries, Harold Brown, superintendent of parks announced.

Pre-schoolers and kindergarten pupils will search for eggs at the Wilson Park softball diamond on State street; first graders in Area Two, near the tennis courts on Fehling road; and second grade students at Area Eight, near 28th and State streets.

Duplicate prizes will be awarded in each age group to the boy or girl who finds the traditional golden egg, the youngster collecting the most eggs and the boy and girl who finds the most eggs, Brown said.

Only one prize may be won by the same child and each of the participating youngsters will receive a candy treat. All children are to have their own Easter baskets or other containers.

Nearly 1500 local children assembled at Wilson Park for the district-sponsored hunt last year.

Myron Converse Aboard Guided Missile Cruiser

Boilerman Fireman apprentice Myron Converse, USN, a son of Mr. and Mrs. Myron E. Converse, 2011 Delmar avenue, participated in Operation Bell Jangle while serving aboard the guided missile cruiser USS Halsey.

The third major exercise off the coast of California this year, Bell Jangle is a First Fleet operation designed to emphasize the tactics needed in both Southeast Asian operations and Western Pacific deployments.

BRIARCLIFF
PENTECOSTAL CHURCH
1120 W. Pontoon Rd.
SUNDAY SCHOOL .... 10 A.M.
WORSHIP SERVICE .... 11 A.M.
EVENING SERVICE .... 7 P.M.
Mid-Week Services Wed.-Fri., 7:30 P.M.
REV. ROSS SMITH, PASTOR

MAYTAG SALES & SERVICE
PARTS & SERVICE FOR OTHER MAKES (Conventional)
Welch Maytag, 1818 State

50 TOP VALUE STAMP COUPON 50
WORTH 50 EXTRA TOP VALUE STAMPS
CLARK
Top Value Stamps
This coupon is worth 50 extra Top Value Stamps with a fill up of gasoline at any Clark Station offering Top Value Stamps. Limit one coupon per customer per purchase.
50 This Coupon Good April 3 thru April 9, 1969 50

EASTER SPECIAL
SALE

DUPONT "501" NYLON
Heavier, built to take it with the luxurious look and feel of expensive carpet.
INSTALLED WITH PAD
$7.68 Sq. Yd.

Continuous filament nylon pile carpet. An outstanding selection of this fine carpet is marked for immediate sale now.
INSTALLED WITH PAD
Cumuloft® By Monsanto
$8.68 Sq. Yd.

Heavy velvet cut pile. Here are beautiful colors and designs that will enhance every room of your home. A decorators dream . . .
INSTALLED WITH PAD
Kodel by Burlington Mills
$9.68 Sq. Yd.

PRICES QUOTED IN STOCK CARPETING

LOW BANK FINANCING AVAILABLE

EXTRA SPECIAL SQ. YD.
VINYL INLAID 5 COLORS
$2.95 Reg. $4.95

We Carry A Complete Line of ARMSTRONG FLOOR CARE PRODUCTS

FREE ESTIMATES: 452-1380
If It's for Your Floors . . . SEE US FIRST
ECONOMY FLOOR CENTER
1909 DELMAR AVENUE
Downtown Granite City

Kite-Flying Rules

for a Safe Spring

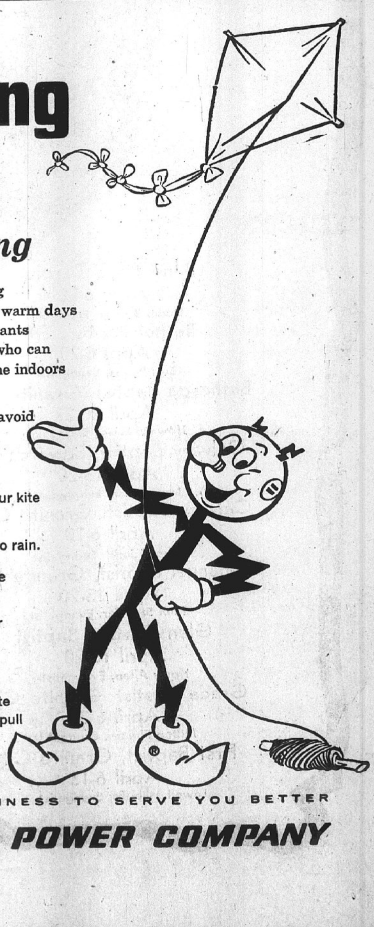

Any day of the year is good kite-flying weather in Illinois. But it's those first warm days of Spring when a boy just naturally wants to get outdoors and fly his kite. And who can blame him after spending so much time indoors during our winter months?

But kite flying can be dangerous. To avoid these dangers, Illinois Power suggests the following safety rules:

1. Use dry string, wood and paper in your kite —not wire or metal.
2. Fly your kite on days when there is no rain.
3. Avoid busy streets and highways while flying your kite.
4. Fly your kite away from electric power lines or radio and TV aerials.
5. Always keep away from fallen wires.
6. Call Illinois Power Company if your kite gets snagged in a power line. Do not pull the string or climb a power pole.

IT'S OUR BUSINESS TO SERVE YOU BETTER
IP ILLINOIS POWER COMPANY

☆ SOCIETY ☆

OBSERVE 20TH YEAR
OF JERSEYVILLE UNIT

Several local residents and members of the Eagles Auxiliary of Aerie 1126 attended a 20th anniversary celebration of Eagles Auxiliary Aerie 2747 at Jerseyville this week.

The local auxiliary instituted the Jerseyville chapter in 1949 and was invited to the birthday ritual. Honored guests from Granite City were Mrs. Frances Steinman, past state president, and Miss Sylvia Roy, state trustee.

Mrs. Vera Dailey, state president, was the guest speaker and the following local members served on the ritual team: Miss Roy, junior past president; Mrs. Marge Hall, president; Mrs. Anna Konopka, vice-president; Mrs. Helen Lipchik, chaplain; Mrs. Florida Batson, conductress; Mrs. Helen Frazier, inside guard, and Mrs. Eleanor Hadley, secretary.

A large decorated cake in the shape of an open book, with candles representing the presidents, centered the main table, using the president's favorite color of gold with yellow roses.

A large candle, symbolic of the charter members, was lighted by the president as each past president lit a small taper.

Preceding a luncheon, music was provided by the Eagleaires "kitchen band." Other members attending from Granite City were Mesdames Leona Delaloye, Bernice Johannigmeier, Cora Barr, Mildred Achors and Ruby Long.

WHITTEN-KINDLE
NUPTIALS

Announcements have been received of the wedding March 28 in Bismarck, Mo., of Howard Lane Whitten, a son of Mr. and Mrs. Howard W. Whitten, 2939 Marshall avenue and Miss Linda Sioux Kindle, a daughter of Mr. and Mrs. Lyndon P. Kindle of Bismarck.

The bridegroom was graduated from Granite City high school in 1964 and is employed by Southwestern Bell Telephone Co. The bride attended the Bismarck schools and a Junior College in Flat River, Mo. The couple will live in Bismarck. He served four years in the U. S. Navy.

The bridegroom's parents with their daughter, Linda, and Mr. and Mrs. William L. Puhse and their family were in Bismarck for the wedding and reception.

Miss Scaturro Is Honoree

St. Mark's Church hall in Venice was the scene of a bridal shower this week honoring Miss Nancy Scaturro, who will be married May 3 to Jim Gray.

A "wishing well" theme was used and pink was the prevailing color in the appointments. A large wishing well on the refreshment table was flanked with a miniature bride and groom and ferns and flowers and draped with a pink organza and net skirt flocked with pink rosebuds.

A buffet dinner was served to the following: Carol McGee, Margie Greenwald, Laura Fechte, Norman and Verne Wasser, Frances Miller, Anne Miller, Mary Thuet, Rose Willtrout, Velma Shambro, Mary Lou Shambro, Frances Scaturro, Marcella Vangel, Mary Bero, Lil Mangi, Rosemary Patterson.

Esther Byrnes, Catherine Rudelic, Olag Tirton, Catherine Svezia, Irene Mangi, Carnella Mangi, Vi Edmiston, Lillie McGarrahan, Frances Mangi, Annette Daniels, Dot Schiller, Janice Koelker, Betty Puent, Lena Georgeff, Mary Ponce, Marie Currens Peggie Corrie, Lena Ponce, Angie Maniace.

Josie Johnisee, Mary Scaturro, Rose Ponce, Tina Ponce, Marie Scaturro, May Vaughn, Jan Smith, Gingie Williamson, Margaret Lee, Rose Schultz, Barbara Hadley, Jo Phillips, Evelyn Ferro, Mary Donna Scaturro, Carol Mangi, Blanche Smith, Frances Brown, Gloria Fields, Josie Miofsky, Kathy Fields, Lorraine Gonterman.

Marilyn Gonterman, Lorene Morris, Kate Buchele, Judy Modrusic, June Buechele, Angie Udell, Rose Scaturro, Jeanne Scaturro, Mary Mangi, Bobbie Mangi, Marilyn Mangi, Donna Scaturro, Mrs. L. C. Carrico, Marie Whaley, Rose Richardson, Caroline Molherek, Shirley Vaughn, Michelle Vaughn, Shirley Scaturro.

Angie Shambro, Barbara Shambro, Pat Niles, Afton Shambro, Ann Cicio, Jeanete Svoboda, Lola Meyer, Cathy Scaturro, Mary Gondolfo, Lydia Dugan, Marie Gray, Dorothy McCulla, Donna Ponce, Catherine Ponce, Evelyn Tolliver, Mary Jane Sitton, Edith Carpenter, Mary Caruso.

Mary Bellue, Irene Wein, Louise Scaturro, Mrs. Don Scaturro, Mrs. Leo Scaturro, Mr. and Mrs. Gus Scaturro, Mr. and Mrs. Marion Gray and the young women who are to be in the wedding party, Mrs. Dee Fechte, Mrs. Meridel Buscher, Miss Elaine Bellue, Miss Mary Donna Scaturro, Miss Marily Wolfe, Miss Kathy Scaturro, Miss Denise Wein and Miss Tina Scaturo.

Rotary Ann Club To Nominate

The Rotary Anns, meting Tuesday at the Rose Bowl, were entertained by Mrs. Georgia Bauman and Mrs. Mignon Abenroth.

An Easter theme was used in the luncheon decorations and appointments and favors were Easter eggs.

Mrs. Lorraine Decatur presided and appointed a nominating committee to select officers for the coming year. Those named were Mrs. Mary Wilkins, Mrs. Helen Stoever and Mrs. Dorothy Maer. Their report is to be submitted at the next meeting May 6 at the Rose Bowl. The officers will be installed in June.

Others present at the meeting were Mrs. Jo Ervay, Mrs. Carolyn Thornburg, Mrs. Jessie Meng, Mrs. Betty Mathias, Mrs. Evelyn Ackerman, Mrs. Clara Huber and the hostesses.

SPRING BRIDE. Mrs. James L. Meng, the former Beverly Ann Lewis, a daughter of Mr. and Mrs. Keith Lewis, Moline Acres, St. Louis, who was married at Calvary Baptist Church, St. Louis. The bridegroom's parents are former Assistant Postmaster Edward Meng and Mrs. Meng, 2624 Madison avenue. After a honeymoon in Mexico, the couple will reside here.

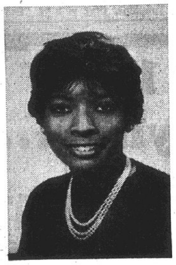

RECENT BRIDE. Mrs. Roberick Howard, the former Gail Patricia Floyd, a daughter of Mr. and Mrs. Elihu Floyd, 18 Lee Wright Homes, Madison, whose wedding took place in Chicago. The former Miss Floyd was a teacher in the Madison school system. She is now teaching in Chicago.

FIRST ANNIVERSAY
IS OBSERVED

Mr. and Mrs. Arvil Taylor jr., celebrated the first anniversary of their marriage at a buffet luncheon in their home, 3908a Gaslight Walk Apts., this week.

The buffet table held the traditional wedding cake and the guests attending were Miss Sandra Brown, Miss Tina Taylor, Kevin Taylor, Ron Thompson, Ted Przada, Mesdames Jane Podraza, Anne Staikoff and Phyllis Knight, Mr. and Mrs. Robert Pyles, Mr. and Mrs. Kenneth Andrews, Mr. and Mrs. Denny Walton, Mr. and Mrs. Paul Haldeman, Mr. and Mrs. Arvil Taylor sr., Mr. and Mrs. Charles Koch, all of this city, and Mr. and Mrs. Golden Lewis of St. Louis.

MRS. MURGIC IS
CLUB HOSTESS

The Dizzie Dozen pinochle club met Monday evening with Mrs. Mary Murgic as hostess.

Prizes were awarded to Mrs. Dorothy Kowalk, Mrs. Agnes Roderick, Mrs. Cecelia Cruse and Mrs. May Tucker.

Others present were Mrs. Loretta Coleman, Mrs. Rheba Grove, Mrs. Goldie Coleman, Mrs. Evelyn Ferro, Mrs. May Merz, Mrs. Betty Rutkowski and Mrs. Marian Lipscomb.

Refreshments were served from a table decorated in keeping with the Easter season. The next meeting will be held April 14 with Mrs. Grove as hostess.

BIRTHDAY PARTY
HONORS FRANK DURELL

Frank Durell, 2827 East 27th street, was complimented this week at a birthday party given by his wife at their home.

Those attending were Mr. and Mrs. Earle Stout and children, Linda and Donna, Mr. and Mrs. Clarence Shelton, Mr. and Mrs. John McClain, Mr. and Mrs. Maeey Morlen and son, Ronnie, Mr. and Mrs. Bill Widel, Mr. and Mrs. Clarence Baumeyer, Mr. and Mrs. Frank E. Durell and children, Frank jr., Karen, Nancy, Rhonda and Angela, Mr. and Mrs. Wayne Baumeyer and son, Todd, Mrs. Mary Young, Mrs. Lillian Widel, Hheodore Widel, Alex Sykes, Evadnne Todd, Marilyn Story, Barbara Schaffer, Ginger McClain and Joy, Christy and Wendy Yates.

Gifts were presented to the guest of honor, and during the evening phone calls were received from a son-in-law and daughter, Rev. and Mrs. Tom Laufer of Cahokia, Mo., and Richard Baumeyer of University City, Mo. Rev. Laufer is pastor of a United Church of Christ in Cahokia.

SHOWER HONORS
MRS. TURNBULL

A pink and blue shower was given for Mrs. Karin Turnbull of Collinsville, formerly of Granite City, this week in the rathskellar of the Elk's Club. The hostesses were Mrs. Sharon Turnbull, Mrs. Rose Harris and Mrs. Judy Harris.

The gift table held a large stork centerpiece, and small storks served as favors.

Those present were Miss Carmen Clark, Miss Shirley Porter, Miss Kimberly Harris and Mesdames Susan Lybarger, Helen Todoroff, Girlene Travis, Ruby Pfaff, Rose Porter, Lois Harris, Lottie Harper, Thelma Phelps, Judy Propes, Geraldine Brooks, Mildred Bryant, Edith Harris, Wilma Herring, Amy Turnbull, Mable Turnbull, Bernice Snider, Agnes Kern, Judy Dees, Donna Bryant, Jane Beyer, Juanita Beyer, Marilyn Beyer, Ida Beyer, Carol Beyer, Diana Niepert, the hostesses and the honoree.

BIRTHDAY PARTY FOR
ANNE MARIE TEMPEL

Mr. and Mrs. Phil A. Tempel entertained guests this week at a party in honor of the first birthday of their daughter, Anne Marie.

Those present were Mr. and Mrs. R. W. Wetzel and daughters, Mary and Nancy, Mr. and Mrs. A. J. Ambuehl and sons, Blake and Greg, Mrs. Mary Wetzel, Mrs. Dorothy King, Mrs. Jean Draves and sons, Jeff and Phil, Mr. and Mrs. Warren Woodward, Mr. and Mrs. Tom Tempel, Mrs. Carl Tempel and children, Laura and Carl jr., Mr. and Mrs. Mike Gavin and children, Karen and Kelley, Buddy Carlson, Mr. and Mrs. Frank Swindell and children, Wendy and Kim, Mr. and Mrs. John Toth and son, Phil, and Mr. and Mrs. Omar Ronk and daughter, Judy.

A nursery rhyme theme "An Old Woman In A Shoe" was used.

MRS. SMALLWOOD
IS HONOREE

A cradle shower honoring Mrs. Carolyn Smallwood, 2445 Cleveland blvd., was given this week by Miss Marguerite Barker and Mrs. Charles James in the James home.

The guests attending were Mrs. Barbara Greenman, Miss Ethel McReynolds, Mrs. Bertha Poole, Miss Dorothy Ruff, Mrs. Jean Orr and daughter, Paula, Mrs. Lipe and son, David, Mrs. Dorothy Meyer, Mrs. Jo Meyer, Mrs. Lillie Hoelter, Mrs. Elda Woerman, Miss Lillie Vaughn, Mrs. Francis Grotefendt, Mrs. Violet Lockhart, Mrs. Marie Gribben, Mrs. Laverne Strotheide, Mrs. Jerri Reber, Mrs. Violet Boyer, mother of the guest of honor.

South Venice

MRS. CHARLOTTE BILBREY
515 Fillmore Avenue
877-6346

Toni Eck has received first prize in science judging among eighth grade pupils of David Kimbrell of Venice grade school. Her project was on distillation.

Second prize was won by Daniel McKinney for a project dealing with a volcano. Cindy Guffey and Janet Irby received ribbon awards for their display of the human skeleton.

Glenview & East Granite

MRS. DORIS STOTZ
2571 Hodges Avenue
876-8044

CHRISTENING OBSERVED

Mr. and Mrs. Wayne Scannell, 2709 Sunset drive, entertained friends and relatives at a joint celebration in their home Sunday evening in honor of their son, Michael, on his first communion and their daughter, Julie, on her Christening at the St. Margaret Mary Catholic Church, with Fr. Cassidy officiating.

Godparents for the infant were Mr. and Mrs. Bob Ming. The Scannells have two other children, Janet, six years old, and Lisa, three.

The honorees received many gifts and dinner was served to the paternal grandparents, Mr. and Mrs. Leo Scannel, maternal grandparents, Mr. and Mrs. Steve Lubak, and Mr. and Mrs. Tom Lubak, Mr. and Mrs. Roger Bendway and children, Mrs. Louise Riggs and daughter, Nancy, Mrs. Mary Rogenski, Walter Rogenski, Mr. and Mrs. Ming and son, John, Mr. and Mrs. Jerry Roderick and son, Jon, and out-of-town guests, Mrs. Mary Koeppens and Tony Heinmann of Warsaw, Ind.

* * * *

MARSHALL BROWNIE
TROOPS ORGANIZED

An organizational meeting for Brownie scouts and their mothers was held Monday afternoon at Marshall school.

The organizer, Mrs. Vivian Davis, explained the scouting program, which will be offering a scouting experience to first grade girls for the first time this year. She reviewed membership forms, fees and day camping.

A Brownie troop led by Mrs. Carol Cottrell and Mrs. Charlotte Fuller added several prospective members. Troop 1101, under the leadership of Mrs. Nadine Balagh, welcomed a ne w co-leader, Mrs. Betty Young, and several members.

A newly-organized troop, led by Mrs. Verna Kidman and Mrs. Faye Wantz, held its first meeting with the consultant, Mrs. Doris Stotz, and several of the mothers signed as troop committee assistants. Mrs. Stotz explained operating procedures and led the girls in a singalong from a Brownie ring. The troop will meet every Tuesday from 3 to 4 p.m.

Mrs. Davis will conduct a planning session for a 9 p.m. April 24 investiture ceremony at her home, 2829 Dogwood drive. All leaders are being invited to attend.

* * * *

SGT. JOHNSON AND
DAUGHTER HONORED

Local residents attended a combination graduation and birthday dinner Sunday in the home of Mrs. Ruth Dick of St. Louis in honor of Sgt. Johnnie Johnson, a son of Mr. and Mrs. Ed Leonard, 3200 Kilarney drive, who was promoted to his present rating at a graduation exercise late last week at Fort Leonard Wood, Mo., and to celebrate the first birthday of Kimberlee Lynn, daughter of the serviceman and his wife, Mrs. Pam Johnson.

Mrs. Dick, great-grandmother of the infant, served dinner to the honorees, Mrs. Johnson, Richard Smith and the maternal grandparents, Mr. and Mrs. Ronald Eaton and children, Mike, Ruth and Debbie Bird and Fredie Eaton.

The table appointments were in pink and white. A large decorated cake in the same colors and with ruffled icing, accented with a colorful lace doll, served as centerpiece. The honoree received many gifts.

Later in the evening, the guests adjourned to the Eaton home, 2409 East 25th street, to continue the celebration. Following a luncheon, the hostess served a candlelit cake, decorated in yellow and white and trimmed with spring flowers, along with ice cream and a beverage to those mentioned and Mr. and Mrs. Jack Dale and daughter, Pam, and Mr. and Mrs. Bob Rieff and son, Art.

Kimberlee received a telephone greeting from another great-grandmother, Mrs. Ruth Eaton of Salem, Ill. While here during the weekend, the Johnsons visited in the home of his parents and other friends and relatives.

FABRICS of all kinds at LOWER PRICES
Bankmark ← CHARGE ACCOUNTS → Shoppers CHARGE Service
A VERY HAPPY EASTER TO ALL OUR Friends & Neighbors
THE FABRIC STORE
NAMEOKI VILLAGE SHOPPING CENTER 451-7775
OTHER STORES IN E. ALTON & E. ST. LOUIS

IT'S MOWER TUNE-UP TIME
authorized TORO service

DON'T BE LATE...
Madison SALES & SERVICE
LAWN EQUIPMENT
1425 Second St., Madison
Phone 876-6661

Just Hatched
Hallmark
Easter Cards
for Sunday, April 6
GABRIEL'S
Nameoki Village Shopping Center
FAMILY THOUGHTFULNESS CENTER
CALL... 877-3133

Dr. Leo A. ROMAN
Optometrist
Now in His New Office at
2775 Madison Ave.
(Corner of 28th St.)
Open Daily 9 A.M. to 5:30 P.M.
Evenings By Appointment
Phone 876-8353

MERLE NORMAN COSMETICS

Beauty for the asking
by Rose Ruth Elmore
Beauty Consultant
ROUGE . . . IS IT IN OR OUT?
The creation of rouge and its original function was to add color where nature intended it to be. Through the years however, with fashion changing from pale make-up to nothing to too much to nothing again, we have somehow forgotten how to effectively use rouge.
Did you know, for instance, that a touch of rouge correctly applied just below the lower eyelid can bring new sparkle and color to eyes, or that rouge can be worn without being obvious yet it would be obviously lacking when not worn?
Discover for yourself how to apply rouge with a complimentary lesson at your
MERLE NORMAN COSMETIC STUDIO
1914 State St., Granite City, Phone 877-8372

EASTER FLOWERS
SAY SO MANY THINGS!
BEAUTIFUL EASTER LILIES
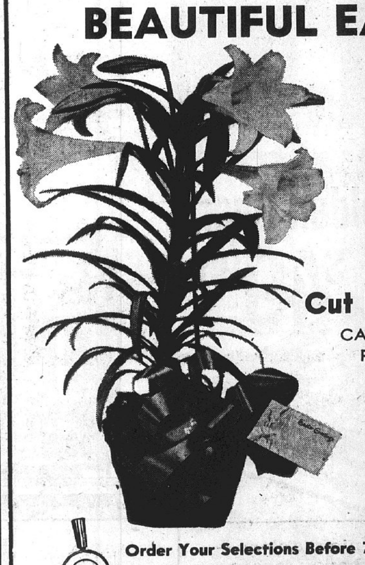
For Home or Church . . . For Appreciated Gifts . . . Capture The Beauty Of Easter When You Choose From Our Beautiful Selection!
EASTER PLANTS
Traditional and Welcome Gifts . . . .
HYDRANGEAS HYACINTHS AZALEAS
MUM PLANTS TULIPS LILIES
AFRICAN VIOLETS
Cut Flowers - Arrangements
CARNATIONS JONQUILS SNAPDAGONS
POMPONS HEATHER EASTER LILIES
ROSES MUMS IRIS TULIPS
EASTER CORSAGES
GARDENIAS
AND ROSES...
WHITE and LAVENDER ORCHIDS
CYMBIDIUM ORCHIDS and Many More!
Order Your Selections Before 7 P.M. Fri., April 4, to Insure Sat. Delivery
HOME Nursery
EDWARDSVILLE
Route 157
Phone 656-1790
GRANITE CITY
2900 Madison Ave.
Phone 877-0689
OPEN FRI. 'TIL 8 P.M.; SAT., 8:30 to 5:30; Sun. 'til Noon

Military Rites Conducted for WO Herschbach

Full military honors were accorded yesterday at St. Mary's Roman Catholic Church, Madison, to Warrant Officer David E. Herschbach, 20, a son of Mr. and Mrs. Ray Herschbach of No. 1 Clearview Acres (Bend road), who was killed in action March 21 in Vietnam.

Funeral details are given in today's obituary column.

A U. S. Army helicopter pilot, WO Herschbach was killed in the vicinity of Saigon when his Huey One command helicopter was struck by enemy small arms fire which caused it to crash to the ground and burn. The serviceman had arrived in Vietnam only 16 days earlier.

He enlisted in the Army in Granite City about a year ago and received his commission and pilot wings at Fort Rucker, Ala., on Feb. 15. He was assigned to the First Air Cavalry Division, near Saigon, on March 5.

WO Herschbach is a graduate of St. Mary's parochial school and Madison high school. He also attended the University of Alaska at Fairbanks for one year prior to enlisting.

Beside his parents, the officer is survived by four brothers, Sp/4 James Daniel Herschbach, 21, serving with the U. S. Army at Erlanger, Germany, Raymond A. Herschbach of Edwardsville, Albert Irvin Herschbach of Granite City and Richard Herschbach, a student at Madison senior high school.

Seven sisters, Miss Donna Raye Herschbach, at home, Mrs. Maynard (Irene) Clayton of Hobart, Ind., Mrs. Clece (Delores) Jany, who is with her Air Force husband in Denver, Colo., Mrs. Paul (Dorothy) Koopman of Collinsville, Mrs. Vernon (Frances) Koopman of Dupo, Mrs. Robert (Marjorie) Becker of Alton and Mrs. Victor (Thelma) Szymcek of Granite City; his grandmother, Mrs. Christine Herschbach of Chester, Ill.; and 27 nephews and nices.

Two Radar Arrests

Speeding charges were filed Monday afternoon against Brenda Bailey, 1722 Grand avenue, at East 20th and Omaha streets, and against Ralph Otto Drees, St. Louis, at East 20th and Park avenue, where traffic division police operated a radar unit.

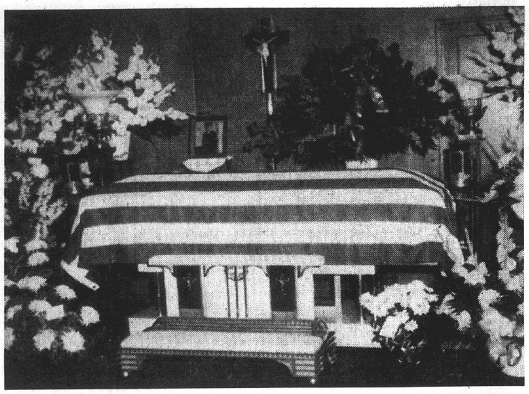

By Press-Record Staff Photographer

FLAG DRAPED CASKET of Warrant Officer David E. Herschbach, 20, a U. S. Army Helicopter pilot killed in action in Vietnam on March 21. Military rites were conducted yesterday at St. Mary's Roman Catholic Church in Madison.

Venice Auto Fire

Venice firemen were called at 7:35 a.m. Tuesday to Weaver and College streets to extinguish a fire in an auto owned by James Rogers. The fire resulted from a carburetor backfire, firemen said. Damage was slight. Firemen were at the scene ten minutes.

Signal Charge Filed

Arthur A. Asadorian, 2117 Grand avenue, was ticketed on a traffic signal violation charge about 7 p.m. Monday at 27th street and Madison avenue.

READY MIX CONCRETE
CALL LYBARGER
452-3107 or 452-6180

Battery Charge Filed

Lawrence Ray Butts, 28, of 1737 State street, was arrested on a charge of aggravated battery at 8:30 p.m. Monday after two complaints of domestic trouble were received from his wife. Police said they were forced to subdue him.

Paul Bremer, Father Of Local Pastor, Dies

Paul Bremer, 87, of 2317 Wilson avenue, father of Rev. Howard L. Bremer, pastor of the Good Shepherd United Methodist Church at 3025 National avenue, died at 11:45 p.m. Monday at Alton Memorial Hospital. He had been taken to the hospital two days before suffering from an acute gall bladder attack.

Born in Wyndotte, Mich., he lived for 60 years in Chicago where he worked as a maintenance man prior to his retirement.

Mr. Bremer was a member of First Congregation Church and the McKinley Masonic Lodge 876 of Chicago, where he retained his membership for 56 years.

His wife, Marie, died June 28, 1963.

Survivors include his son, Rev. Bremer; one brother, Walter Bremer of St. Petersburg, Fla., and a sister, Mrs. Ida Boehm of Detroit, Mich.

Funeral arrangements are given in today's obituary column.

Undergoes Plastic Surgery on Finger

Robert Robles, 2316 Grand avenue, has undergone plastic surgery on the middle finger of his left hand on Friday and again on Monday at St. Elizabeth Hospital.

An employee of Dow Chemical Co., Robles was injured while working with machinery at the plant about three weeks ago. He will remain in the hospital for two weeks.

2 Noonday Good Friday Services Set Downtown

Two special Good Friday Noonday services will be held in downtown Granite City tomorrow.

The Quad-City Ministerial Association will sponsor services at Niedringhaus United Methodist Church and the Quad-City Lutheran Bureau will hold a half hour service at the Washington Theatre, as has been the custom for several years.

At the Lutheran service, Rev. Ronald Leach, pastor of Trinity Lutheran Church, East St. Louis, will deliver the devotional, "A Happening at Calvary."

Rev. Roger Simpson, pastor of Our Lady, Queen of Peace Catholic Church in Bethalto, will be speaker at Niedringhaus Church. He will be introduced by Rev. Lawrence Mattingly.

Rev. Simpson was ordained in 1952 and has served in parishes in Springfield, Alton, Quincy, Jerseyville, Virginia and Bethalto, the last two as pastor, assistant in the others. The title of his sermon will be "Christ Crucified—Then and Today"

A Litany of Repentance and Reconciliation will be conducted by Rev. Fred Oliver of the Bethel AME Church in Madison commemorating the first anniversary of the death of Dr. Martin Luther King.

Anthems for the latter service will be sung by a choir of high school youth from all of the churches led by Warren G. Simpkins, they will be "Could

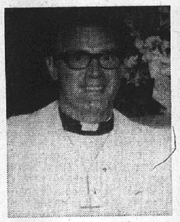

REV. RONALD LEACH
Lutheran Speaker

Ye Not Watch," from The Crucifixion by Stainer, and "Who Crucified My Lord," by Belcher. Mrs. Russell West will be the accompanist.

NEW GMC PICK-UPS $2140
8' BED, REAR STEP BUMPER
HUNDLEY PONTIAC

Sgt. Harvey Canimore On Duty in Vietnam

Sgt. Harvey E. Canimore, a son of Mrs. Pat Canimore, 2317 Miracle avenue, is on duty in Phan Rand Air Base, Vietnam.

Sgt. Canimore, an aircraft instrument repairman, is assigned to a unit of the Pacific Air Forces. Before his arrival in Southeast Asia, he served with the 438 Civil Engineering Maintenance Squadron at McGuire AFB, N. J. The sergeant is a graduate of Granite City high school.

STORM WINDOWS and DOORS
GRANITE CITY GLASS CO.
877-5400

EASTER
SUNRISE SERVICE
6:30 A.M.
First United Presbyterian Church
22nd and Delmar Ave., Granite City
Easter Breakfast
Fellowship Hall—7:30 A.M.

EAGLE STAMPS
Extra CASH Savings
EAGLE STAMPS
DOUBLE EAGLE STAMPS ON TUESDAY
DANIEL CLEANERS
1830 STATE ST. 877-0407

SAME
good deal as our car insurance—a State Farm Homeowners policy. Call me today!

ROY THEBEAU
3516 Nameoki
876-8258

JOE HASSLER
3727 Nameoki
877-4918

ED NICHOLS
3014 Madison
876-8728

MIKE TOUNDAS
1801 Pontoon
797-0323

THEBEAU GERALD
3516 Nameoki
451-7507

HARRY THEBEAU
1511 Fifth St.
876-7970

P 6471
STATE FARM INSURANCE
STATE FARM Fire and Casualty Company Home Office: Bloomington, Illinois

you'd smile too if you caught our SALE

Repeat of last year's best seller

Sealy Golden Guard

firmest Sealy ever on sale nationally at $49.95 twin or full size each piece

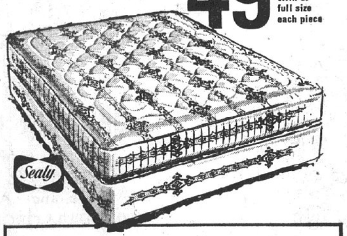

Get a great night's sleep—put on a happy face!

Sleep . . . the great beauty treatment! Starts with firmness only Sealy knows how to design. Last year's extra firm Golden Guard was so popular we're offering it again with an elegant new cover deeply quilted through puffy cushioning for surface comfort. Hundreds of specially tempered steel coils provide the special firmness that lets you sleep comfortable. Time to buy is now while our sale lasts!
*urethane foam

Exciting new look in Spanish styling... at a fantastic low price!

Here is the full flavor of Spain in a bold, beautiful bedroom. When you see the exciting details . . . the dramatic 3-part hardware that creates a door effect on the 9-drawer, 72" triple dresser . . . you'll agree that the quality, the design and the low price are truly fantastic!

$399
Includes 72" triple dresser, mirror, chest and chairback headboard.
(Night table, optional extra)

CALIENTE by LENOIR HOUSE
A DIVISION OF BROYHILL FURNITURE INDUSTRIES

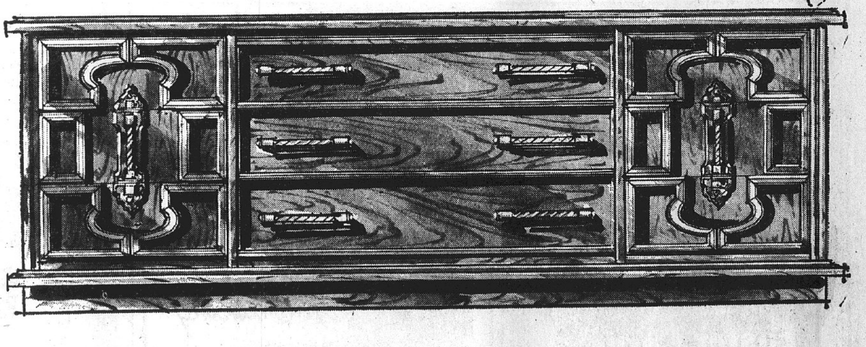

FREE PARKING
•
FREE DELIVERY
•
CONVENIENT TERMS

FRIEDMAN'S
FIFTH And MADISON
877-6000

OPEN EVERY MONDAY And FRIDAY NIGHT UNTIL 8:30

This Spring Enrich Your Home With the Beauty of Spain...

(It costs less than you think)

FLAMENCO

MASTERPIECE IN MEDITERRANEAN STYLING

● 9-Dr. Triple Dresser ● Framed Mirror ● 5-Dr. Chest ● Headboard Bed

REG. $419.95

$328

SAVE $91.95

Here's the commanding look . . . so massive . . . yet in such perfect taste with a mitered block front treatment rich with carved detail. Beautifully finished in a warm, mellow oak. Perfectly matched wood grained top is mar-proof high pressure plastic. Drawers are dovetailed for strength —center guided for fingertip action, dustproof interiors. Night Stand $59.95 additional.

NO MONEY DOWN ON FRANKLIN UNION'S EASY MONTHLY PAYMENT PLAN

BRING THE ELEGANCE AND ROMANCE OF SPAIN INTO YOUR LIVING ROOM

5-Pc. MEDITERRANEAN ROOM GROUPING

Now, enjoy the magic of Old Spain with a specially purchased suite at a price never before available. Striking Mediterranean covers enhance the beauty of the warm dark oak wood finish for proper correlation. Grouping includes long 3-cushion sofa, matching chair, cocktail table, end table, and table lamp. You may choose another end table instead of the cocktail table if you prefer.

SAVE $90

NOW **$299**

GREATEST CARPET SALE!

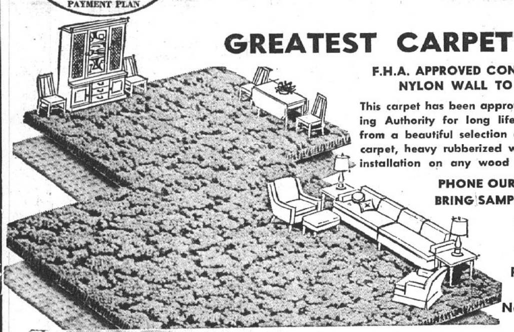

F.H.A. APPROVED CONTINUOUS FILAMENT NYLON WALL TO WALL CARPET.

This carpet has been approved by the Federal Housing Authority for long life and durability. Choose from a beautiful selection of colors. Price includes carpet, heavy rubberized waffled pad and tackless installation on any wood floor.

PHONE OUR CARPET EXPERT TO BRING SAMPLES TO YOUR HOME:

GRANITE CITY

451-7474

Reg. $12.95 Per Yd.

Now **$9.99** per yd. Installed

MAGNIFICENT SPANISH CARVED TABLES WITH INLAID PORTUGUESE MARBLE TOPS!

Now you can have this elegant look in your living room for such a little price. Enjoy the luxury of beautiful veined marble, the mellow antique look of the carefully rubbed fruitwood finish, the decorative richness of fine detailing like the meticulous carving and antiqued brass drawer pulls.

3 for **$135**

$49 EACH

FRANKLIN UNION PRESENTS Philco Springtime Values!

PHILCO® 20 INCH DIAG. COLOR TV

with Philco Tuning Eye for easy tuning!

Only **$457**

- Philco 26,000-volt Color Pilot Cool Chassis assures greater reliability, more natural color pictures
- Solid State Signal System—no tubes to burn out in the signal-receiving circuits
- Bonded Rare-Earth Phosphor Picture Tube
- 20" picture measured diagonally. 227 sq.in. picture
- Illuminated 82-channel VHF-UHF Indicators
- Compact Contemporary style. Simulated Walnut finish.

Philco® 2-Door *Refrigerator-Freezer*

14.2 cu. ft. capacity in a cabinet no larger than many 12 cu. ft. models

Philco Maximum Capacity Design makes maximum use of space inside the cabinet—increases storage capacity without increasing the size of the cabinet. Gives you more room for frozen foods, more room for fresh foods and beverages, 14.2 cu. ft. capacity in a cabinet only 30" wide.

★ Big 102-lb. freezer with deep-shelf storage door
★ Fast-freeze ice cube trays
★ 3 full-width refrigerator shelves
★ 2 moist-cold vegetable crispers
★ Deep-self storage door with enclosed butter keeper
★ Refrigerator interior light
★ White or Shaded Copper cabinet

COMPARE AT ONLY

$238

BUY NOW FOR SPRINGTIME SAVINGS
OPEN UNTIL 9 P.M. EVERY NIGHT
NO MONEY DOWN --- 1st PAYMENT IN JUNE

Franklin Union

Shop Where Over 5 Million Have Saved Since 1898

GRANITE CITY . . . 19th and Delmar

- Downtown St. Louis—11th and Franklin
- Northwest St. Louis—Union & Natural Bridge
- East St. Louis—227 Collinsville Ave.
- Granite City—19th and Delmar
- Festus, Mo.—227 Main St.
- Alton, Illinois—300 East Broadway

• • • EDITORIAL • • •

The FORUM

Name and address must accompany each letter but will not be revealed if anonymity is requested. Communications of less than 250 words will be given preference. All are subject to condensation and grammatical changes. Those libelous or not in good taste will be rejected or edited.

WANTS WALKS REPLACED

To the Editor:

Thought I would bring to your attention what the taxpayers on Ralph street have to put up with.

We have had mud in front of our doors and driveways all winter, and when 27th and 28th streets were blocked off to traffic, we had to use the alleys with the snow and slush in order to get out. The sewers have been in since early January, but still no sidewalks, just mud when it rains.

We noticed that when sewers were put in at the 2900 block of Washington avenue about six weeks ago, the sidewalks also were put in. Why are they so lucky? Our tax money is good, too.

All the home owners on Ralph street are in agreement with me, and will stand behind me in demanding that our sidewalks be installed. We were told that the sewers and the sand and slag had to set for two months before the sidewalks could be laid; well, it will soon be four months. We hope the rains in April don't come and wash away the sand and slag left since last December.

If there is no action, we may withhhold our taxes until the sidewalks and our trees which were cut down are restored.

Thank you for having a column such as The Forum where a taxpayer can express his feelings.

EMIL J. ERSPAMER
2725 Ralph street.

AFFILIATIONS CLAIMED ARE NOT ALWAYS ACTIVE

To the Editor:

In reading the biographical sketches of various candidates for public offices in the Press-Record March 27, it seemed to be a matter of much pride to these individuals to be able to list as many affiliations and memberships as possible — the longer the list, the more to their apparent credit and qualifications for office.

However, it did not escape my notice that at least two claimed membership in the same church which I attend. Neither of these prospective candidates has been seen by me in church for the past several years — the last time, one at a funeral and the other at a baby Christening — and I attend every Sunday except vacation periods.

One of the vows taken for membership in our church is to support it by attendance and by financial contributions according to the way God has prospered us. As to the latter, regarding these people I cannot testify, since this is a confidential matter in our church. However, it is well-known in all churches that if a member does not attend, he rarely contributes.

I believe it would be well if each candidate for office would examine his own conscience in listing his qualifications and memberships, and if he does belong to these organizations, to actively support them and not to use their names to garner votes.

To the candidates — "if the shoe fits, wear it."

LOCAL CHURCH MEMBER

OLD HOUSING SHOULD BE REPAIRED OR TORN DOWN

To the Editor:

"Fifty Years Ago" is the heading of one of your columns in the Press-Record. That is how long ago I think most of the houses and apartments in Venice and Madison were built.

I think something should be done about their conditions. Some of them have floors, ceilings and outside porches that could cave in at any moment.

To my surprise, all of them, which are usually privately owned, have people living in them. The tenants sometimes pay from $70 to $80 a month for these rat traps.

One year ago, I was seated in my mother-in-law's living room when the bedroom ceiling caved in. My sister-in-law and her four-day-old baby were on the bed. Fortunately, the baby was not harmed.

In my opinion, any houses or apartments not fit to live in should be torn down. If any repairs are needed, the owner should be forced to make them.

In the event this is not done, the owner should be fined accordingly.

If there is nothing done in the future by our local politicians, anyone not interested in public health and welfare won't get my vote in the next elections.

MADISON WOMAN

LIFE OF CRASH VICTIM SAVED AT GC HOSPITAL

To the Editor:

Reference is made to letters March 10, "Additional Hospitals Needed In This Area," and March 17, "Shortage of Doctors Harmful to Patients."

After reading them I also feel I have an obligation to relate an experience which I know saved my life at St. Elizabeth Hospital in Granite City.

On Dec. 5, 1968, I was struck by a tractor-trailer on Interstate 270 and Route 203 in Mitchell, resulting in serious injuries.

I was given first-aid at the scene by Granite City police, who asked me several questions such as who my doctor was, my blood type, my next of kin, etc.

This information was radioed in to the radio dispatcher, who notified the hospital. The above happened at 1:45 p.m.

While being transported to the hospital by ambulance, I heard the amulance attendant talking to the hospital via radio. At this time, they advised I had lost a considerable amount of blood.

My blood type in whole blood was not available. However, the hospital made arrangements with East St. Louis to send the blood, which arrived at the hospital a very short time behind us.

My doctor was limited on what he could do for me because of the extent of my injuries, making it necessary to call in a specialist.

However, several of the doctors at the hospital at the time entered the emergency room and assisted in whatever way they could until the specialist arrived, which also was a short time.

After four hours in the operating room and a job well done by the operating room staff, I was then placed in the Intensive Care unit, where for 15 days it was touch and go for my life. I can remember very clearly that whenever I woke up or needed anything, there was a nurse standing over me.

I was transferred to the section of the hospital called the Third Floor East, where I received excellent care over a seven-week period.

I have since been transferred to a hospital in St. Louis, where the service and care is about the worst I have ever seen.

Later, I was informed by my wife that Mr. Ted Eillerman, a supervisor at the local hospital, made the residence quarters available to her and my children and close friends. He kept them informed as to what was happening and even furnished them with coffee, milk and sandwiches at no expense to me.

Based on the above, I can only say that without the grace of God, and the wonderful cooperation of the St. Elizabeth Hospital staff and doctors, I would not be here today, for my chance of living when I was sent to the Intensive Care section was very, very poor.

We may need more hospitals. However, I am very happy we have what we have, for if I had to be transported any farther than Granite City on the day of my accident, I would not be here to write this letter.

GUS SCHALKHAM
19 Fontainbleau

RECALLS GOOD, BAD SERVICE TO PATIENTS

To the Editor:

I am happy that once again someone asked the question, "Why not another hospital?"

I have been a hospital patient three times in ten months. Two of those times were for major surgery.

My treatment I would consider fair. The day service was good and the evenings fair, but midnight to morning was bad.

The aides were mostly all nice. The sisters were kind. But several of the registered nurses were inconsiderate.

My roommate and I would lie in pain until we just had to call for a shot or pain pill. I was on 1st floor east and 2nd floor east.

Some of the nurses seemed annoyed if they were called by an aide to help a patient, the midnight to morning shift, especially.

One of the aides who had been an employee for 17 years became ill at home. She drove herself to the emergency room; she was a widow and lived alone.

It was known that she had a heart ailment, but she was told they didn't have a bed. The next morning she was found dead on her bathroom floor.

It is needless to say how this upset the patients on 2nd floor east when we heard and asked for her. We had learned her name, as we liked her for her kindness and efficency.

Why can't we have another hospital?

Some of the ambitious politicians should speak up for a good cause for our wonderful city.

Someone should give the public an answer to the question.

LIFELONG RESIDENT

GROUP HOPING TO AID HANDICAPPED STUDENTS

To the Editor:

What does EMH or TMH mean? What is special education? What goes on in a special education classroom? Could the public answer the questions?

Do they know how many educable mentally handicapped classrooms are in Granite City? How many trainable mentally handicapped classrooms?

Do they know there are special methods used in teaching and training these exceptional children? That they can be rehabilitated if offered the proper training? Do they know that some children are placed on a waiting list to get into school?

We have some dedicated teachers in special education. Some are working under impossible conditions—lack of equipment, material, space. There is no continued program carried on from one classroom to another to assure a child's progression.

Some classrooms are working beautifully and successfully with certified teachers and proper equipment and we commend them. All classes should have all the special equipment and material necessary to meet the needs of all the children in the classrooms.

Does the public know of some children who are physically handicapped and have no classroom to go to? Some of them are transported to another city for schooling. Some are given home-bound teaching for 45 minutes a day. Some receive nothing. How many are aware of this?

Oral deaf children have nothing offered in Granite City and are transported to another city for their schooling. The same is true for partially sighted children.

How would a citizen feel if his child was put on a waiting list to go to school?

Do people really care about "all" children, or only the normal or above normal children?

To those who want to know the answers and want to help these exceptional children, we want to help and we need their help.

Our next meeting will be open to the public: April 19, 7:30 p.m., St. John's Church basement, 2901 Nameoki road. Child care will be available at the church.

PARENTS COMMITTEE
FOR SPECIAL EDUCATION

Granite City Press-Record

PUBLISHED MONDAY AND THURSDAY
by Quad-City Publishing Co.
1815 Delmar Ave., Granite City, Ill. 62040
876-2000

EDITOR AND PUBLISHER C. E. Townsend — GENERAL MANAGER A. J. Mueller Jr.
ASSOCIATE EDITOR Wm. F. Winter — NEWS EDITOR Jule D. Bartels

MEMBER
Southern Illinois Editorial Association — International Conference of Weekly Newspaper Editors
MEMBER 1969 ILLINOIS PRESS ASSOCIATION NEWSPAPER — NATIONAL NEWSPAPER Association - Founded 1885

Ten cents per copy. By mail to Granite City Rural Routes, $9.20 per year; first and second zones, $11.00 per year. third zone, $11.40 per year; fourth zone, $12.00 per year; fifth zone, $12.80 per year; sixth zone, $13.40 per year; seventh zone, $14.00 per year; eighth zone, $14.50. Six months, one-half annual rate. Servicemen—$5.60 per year; $2.80 for 6 months.—Anywhere in the world.

Close Races, Defeat of Some Incumbents Reflect Voter Interest in More Progress

"The tumult and the shouting dies; the captains and the kings depart . . .

One of the most active election campaigns in local history is over. Many of the races were close, and voters in most of the Quad-City area showed they were well informed about the issues and candidates and willing to vote their convictions.

Rebounding from a primary election in which he ran second, Mayor Donald Partney of Granite City made a strong effort and won with 52.3% to 47.7% for a highly regarded and capable alderman, Clyde Boyd, whose council service will continue. Closeness of the race is shown by the fact that the challenger led in four of the seven wards and the mayor won at 18 of the 31 precincts.

Even closer was the margin — less than 51.4% — by which a 14-member council was retained. Over 48.6% of those voting favored reduction to one alderman per ward effective in 1971. This degree of public sentiment puts officials on notice that "politics as usual" will not be good enough in the future. The mayor and council during the next four years will need to give top priority to achieving a number of community objectives, accelerating the previous rate of municipal progress.

The Granite City turnout of about 12,000 was substantial but below the record. A council newcomer, Paul Schuler of the Sixth Ward, and a veteran, Fourth Ward Alderman R. E. Robertson, scored impressive victories, as did incumbent city and township officers, but most aldermanic decisions were by a narrow margin. Other new faces besides Schuler will be Thomas Boker of the Seventh Ward and Everett Morlen of the First Ward.

Spirited competition and big turnouts saw Chouteau and Venice township incumbents win re-election.

In Nameoki township, the entire Truth and Action Party swept to victory over a rival slate composed mostly of incumbents. This brings in a new tax collector and four-fifths of a new town board; the fifth Nameoki board member, Supervisor Briggs, will need to be replaced if he wins election as state senator later this month.

Good That State Is Taking Full Look At Its Needs But New Tax Plan Is Far From Painless

There is widespread agreement with Governor Ogilvie's contention that Illinois fiscal problems have been swept out of sight for too long. It is improbable that there will be equally strong backing for the remedy he suggested Tuesday, since coming to grips with such a key issue as money involves painful specifics and a choice of one of several possible alternatives, each of which had its advocates.

Favorable factors are that his proposed 4% "no loopholes" tax on individual and corporate income appears to comply with the present state constitution, and the General Assembly is of the same party as the governor and generally receptive to his ideas.

Unfavorable factors are that the 4% level is greater than that discussed as likely by various informed organizations in recent months, and the decision not to base the tax on federal income tax returns could add to administrative costs and also could be called unfair (to the extent that federal tax rules and exemptions are fair).

Aspects that could make the package relatively attractive to the public are $1000 exemptions for all family members; double exemptions for the blind or aged; avoidance of a sales tax boost while recommending new or higher taxes on tobacco, alcohol, rented equipment and certain consumer services; and the prospect that expanded revenue could enable the state to achieve Gov. Ogilvie's call for "excellence" in its direct and indirect services.

Although there would be no changes in the structure of present real estate and personal property taxes, substantially greater school aid and direct grants to cities and other local governments could offset some of their present taxes or enable them to bolster their services.

Easter of 1969 Will Dawn On a World Of Awareness, Compassion and Faith

Easter is the annual Christian festival marking the resurrection of Jesus. It has also taken on broader meaning in much of the world as a time of spiritual celebration and renewal.

The holiday occurs near the arrival of spring, which provides a symbolic return of life and warmth and joy. The Jewish Passover, observed at about the same time of the year, also is a time of rejoicing.

Although the vehicle through which the present world is renewing itself, the younger generation, has been praised for its compassionate concern over real and supposed injustice and deprivation, it also has been called the joyless generation—unable to see the pleasant or encouraging aspects of the world around it.

Not all of the young view religion as the answer to the problems they are preoccupied with, but their outlook is reminiscent of periods in which the church was a stern and somber taskmaster.

Happiness was once equated with sin and self-denial with Godliness. Discipline, especially self-discipline, remains a cornerstone of civilization but Easter reminds us that there is much in life that brings satisfaction, and that service through churches and other groups affords rewarding feelings in this life as well as the next.

As the Lenten season draws to a close and Easter dawns, Quad-Cityans will face the future with enlightened awareness of the good and the evil in the world and in each of us. The overriding message will be that which churches have sought for so many centuries to convey—faith.

Levee District Interest Helpful But It Still Is Not the Right Hillside Drainage Sponsor

Hopes for long-range drainage relief may have suffered a reversal with the comment by a state representative that "I will do what I can to bring about adoption of legislation to make the levee district the sponsor" of a hillside drainage program. Since considerable progress has been made toward having the state instead of the levee district serve as the sponsor, his proposal would be a step backward.

Even if the Quad-Cities had a majority voice in setting levee board policy, and even if sound business procedures had become a permanent part of board policies and the state laws governing the district—neither situation is true—the district would be inappropriate. This is because the area benefiting from regional drainage improvements and the area from which funds should be obtained differ greatly from the territory of the East Side Levee and Sanitary District.

The interest shown by Levee Trustees Ebersoldt and Grant as well as President Campbell in local problems is reassuring and the specific temporary help they may be able to provide could be of great assistance.

Less clogging and silting of levee drainage ditches and surer means of draining Horseshoe Lake into the Mississippi River to avoid excessive lake water may be important elements in the eventual solution.

But it is hard to visualize any equitable way the levee district could undertake either the original hillside runoff control plan or some of the major drainage improvements that are being suggested for inclusion in a hillside project.

Planning Based on 9 Assumptions About This Area and Its Residents

(Granite City Long-Range Plan)

What assumptions are made about Granite City in its long-range development plan, and why is it necessary to assume anything?

Long-range plans, programs and policies must be based upon three factors—research, forecasts and carefully formulated assumptions.

The development of basic assumptions relating to Granite City's long-range comprehensive plan is essential if the plan is to be a realistic and effective force in shaping future community development.

Such assumptions provide the basis for interpretation and evaluation of the plan, and permit re-evaluation and revision or modification when changing conditions warrant.

Certain assumptions are implicit in the plan, and are based on the general premise that no major catastrophic events will occur on a national or local level, since such events and their effects are unpredictable.

Nine specific assumptions have been made for Granite City's long-range plan. They are as follows:

1. The long-range plan, programs and policies for Granite City's future growth will be consistent with and will be coordinated with the overall plans and programs for surrounding municipalities, Madison county and the region.

2. Granite City will remain a surplus-job center of the Missouri-Illinois metropolitan area.

3. Granite City's population will reach a total of about 51,300 by 1985. However, this total could be increased appreciably, depending upon the rate at which annexation takes place. **Granite City will continue to have a relatively young population, with a large segment of that population in the 0-19 age group.**

4. Continued improvement and development of the park district and school district will provide Granite City with facilities to serve the needs of an expanding population.

5. Programs for upgrading and conserving housing will be undertaken. An accelerated program for removal of dilapidated structures and a higher re-use of land will be included, with strict and efficient enforcement of related housing codes.

6. Local businessmen, city officials and interested citizens will make a concerted effort to revitalize the Granite City Central Business District with competent technical assistance.

7. Land use controls will be effectuated in and around the community to help direct development so that efficient use of financial resources can be made and inappropriate and/or low-quality development will be discouraged.

8. Growth and development will occur at densities similar to that which already exists in the community, with considerably higher density around the Central Business District.

It is not anticipated that land at the fringes of the community will be fully developed at maximum holding capacities, since some latitude will be required to provide choice of location and to prevent monopolization of land for speculation and development purposes.

9. Granite Cityans will continue to support civic projects and overall community development.

Next: Standards for development.

Cruisin' Down to the Tax Collector

(Tri-City and Illinois Bar Associations)

Cruising down the river on a Sunday afternoon in Illinois may get you away from everything except the tax collector.

Any person who owned a boat of any shape, size or description as of April 1 must include it in the report of his personal possessions for personal property tax purposes.

Under the law, inventories of personal property are required of all citizens "of full age and sound mind" and should be in the hands of the county tax assessor no later than June 1, if penalities are to be avoided.

The tax assessor doesn't have to rely entirely upon the honor system if he feels that the boat population in his county exceeds the number being reported by the taxpayers.

Most water-borne properties of any substantial value must be registered either with the Illinois Department of Conservation or with the U.S. Coast Guard, and the assessor can inspect these registration lists.

Under state law, every owner of a sailboat that is 12 feet or more in length or a motorboat — including outboards — must register his craft with the Department of Conservation.

The law exempts from state registration any craft that is registered with the U.S. Coast Guard, so the assessor must check the federal registration as well.

An inspection of Coast Guard registration can be especially fruitful for the tax assessor, since registration as a pleasure craft is limited to boats measuring at least five net tons or more. Luxury cabin cruisers and the larger houseboats and sailboats fall into this category.

More than 99% of the state's 200,000 motorboats and sailboats are registered with Illinois.

However, some 1700 boats registered with the Coast Guard represent some of the most expensive property afloat along the Lake Michigan shore and on Illinois waterways, including the Mississippi and Ohio Rivers.

In a pamphlet dealing with "Yacht Admeasurement and Documentation," the Coast Guard states that registration of itself does not exempt the yacht owner "from any applicable state or federal taxes."

The publication can be obtained by writing to the Commandant (MVD), U.S. Coast Guard, 1300 East Street NW, Washington, D. C. 20591.

FROM THE STATEHOUSE

By LT. GOV. PAUL SIMON

Campus Disorders — What's The Answer?

According to the dictionary, the word "campus" originally meant: "An open space or field, as for martial exercises." There is still more truth to that than most people find comfortable.

What has happened on some of the campuses throughout the nation is obviously not good. The campus must be a place where the mental processes prevail, not threats or violence. No responsible person can defend some of the excesses which have marked a few campuses.

But before we panic, several things should be kept in mind:

1. The huge majority of students are acting responsibly. This is true even of the most highly publicized campus in the nation, San Francisco State. Too many people are drawing conclusions from headlines that the whole student population of the nation has gone berserk.

2. Difficulties on campus are not new. When I went to college there was occasional violence with students of a rival college after a football game. Five years ago there was a rash of panty raids on campuses.

In 1823, Thomas Jefferson wrote about the University of Virginia: "The insubordination of our youth is now the greatest obstacle to their education."

3. While there have been exceptions, generally college administrators in Illinois have handled the situation effectively. At Southern Illinois Unversity, for example, students who broke into the president's office were promptly expelled and prosecuted.

There are reasons for hope even in the most difficult situations. One factor which I believe will moderate the total situation will be the end of the Vietnam War, which hopefully is not too far off.

Two years ago I wrote a paper for the Illinois State Historical Society on riots in Illinois history. In doing it, I came across factual support for an often stated but seldom analyzed concept: When there is violence abroad, there is a tendency toward violence at home.

Almost all of the major domestic disturbances in the United States during the first half of this century occurred around the years of World Wars I and II.

The second sign of hope in all of this is that the U. S. students today are much more concerned about the needs of society than they were when I went to college.

I vividly recall picking up the morning newspaper in my dormitory at Dana College in Nebraska and reading about the Communist take-over of Czechoslovakia. I rushed over to the college canteen to talk to someone about this tragedy—and literally no one was interested.

That would no longer be true on any college campus.

We should view the headlines we read with a little balance, not defending irresponsible conduct, but not giving up on the nation's young people.

The answers to the campus problems must be largely given by college administrators, and in no case should there be hasty answers written by lawmakers in an emotionally charged atmosphere.

25 YEARS AGO

APRIL 3, 1944

The Ladies Coterie was entertained at the Presbyterian Church by Mrs. Clarence Armfield. Mrs. L. C. Kaltenbach, president, and Mesdames E. W. Pauly, A. C. Stoever, W. J. Purcell and J. W. Cassidy were named delegates to the 22nd District meeting of the Illinois Federation of Women's Clubs in Mascoutah. Alternates will be Mesdames Harden Jackson, J. E. McGraw, J. J. Braden, W. F. Coolidge and Harry Faulkner.

The program, arranged by Mrs. E. H. Niedringhaus, consisted of a Red Cross pageant written by Edwin Grob, a Community high school student, a piano selection by the latter and a song by Louis Popovsky. Taking part in the pageant were Miss Peggy Howey and Miss LaNelle McCasland.

* * * *

Father J. V. Dineen, assistant pastor of Sacred Heart Catholic Church since 1937, has been accepted for service as a Navy Chaplain.

* * * *

The Venice Baptist Church held its annual Youth Week, with Miss Ella Mae Cook in charge of the morning service and Miss Sylvia Creighton leading the evening service.

50 YEARS AGO

APRIL 3, 1919

Lawyers practicing in the circuit court here have resolved to break up what is commonly termed the "jurors union." It consists of about 15 retired farmers whose wealth is estimated in the $10,000-$100,000 range. They make the courthouse their loafing place and are called upon quite often to act as jurors.

They do not get any pay unless they qualify, and it is seldom that they disqualify themselves, as they claim to hardly know the attorneys in the cases and never read about the cases that are being tried. When two sessions of court are in progress, if they are rejected as jurors in one court they immediately beat it over into the room where the other session of court is being held, in the hope of getting on the jury.

Winners Announced In Ceramic Contest

Mrs. Virginia Scherer, local ceramic teacher, exhibited art works in the third Alton Ceramic Show, which ended this week at the Mineral Springs Hotel. She also gave special classes in ceramic decoupage and crystal sand painting.

In the professional entries, Mrs. Scherer received first and second place ribbons in the decoupage division and a first place ribbon for her glass inlay entry.

Her students from Granite City received the following awards: Mrs. Virginia Severs, third in decoupage and ceramic, second in miscellaneous, second for decoration on glass, third for clay flower decoration and second for hanging lamp; Mrs. Marian Kripan, a second in decoupage and first for decoration on glass; Mrs. Sandra Dickie, third for decoupage on glass; Mrs. Mary Juhasz, second on stain.

Other students of Mrs. Scherer, who won were, Mrs. Carolyn Dawson of Godfrey a first for ceramic flower picture; Mrs. Rosemary Rautenstrauch of Caseyville third, glaze; Mrs. Evelyn Boyles, St. Louis, first for decoupage on ceramic; Mrs. Evelyn Knowlton, St. Louis, second for under glaze.

In the children's division awards went to—Patty Kovar, first, under glaze; Patty Apponey, second, under glaze; Lynn Benson, third under glaze; Patty Bono, third over glaze; Tim Holt, second stain; Jeanne McMillan, second glaze.

Honorable mention went to Tim Holt, Sherrie Holt and Patty Apponey, all of Granite City, for their stain entries; Johnny Dawson of Godfrey for glaze, and Jeanne McMillan, under glaze.

There were 360 entries entered in the competition.

Mrs. Scherer also has received recognition in a national artist magazine for a ceramic beer mug she had made.

REAL ESTATE?
BUYING OR SELLING
CALL JUDD

WHITE SHRINE OFFICERS installed recently. Front row, left to right—Mrs. Mary Lou Simmons, chaplain; Mrs. Florence Spohr, treasurer; Mrs. Lucille Lipe, noble prophetess; Oco Woods, associate watchman of shepherds; Mrs. Alice Jones, worthy high priestess; Louis Marlette, watchman of shepherds; Mrs. Ann L. Mueller, scribe; Mrs. Mary Kalback, shepherdess; Miss Carol Ann Luer, guide. Second row—Mrs. Laura Benson, queen's attendant; Mrs. Thelma Jahnsen, queen's attendant; Mrs. Augusta McKissick, organist; Mrs. Lucille Pierce, banner escort; Mrs. Effie Johnson, protem banner bearer; Mrs. Guyla Stuart, shepherdess; Thomas Kalback, king; Mrs. Amy Cherry, queen; Mrs. Elsie Lung, Christian flag escort; Mrs. Cecelia Malottki, queen's attendant; Mrs. Virginia Milster, queen's attendant; Mrs. Edith Smith, courier; Mrs. Virginia Marlette, second handmaid; Mrs. Pauline Cox, guardian. Third row—Mrs. Catherine Christian, protem banner escort; Mrs. Delores Vierling, queen's attendant; Mrs. Minnie Clay, Christian flag escort; Mrs. Edith Carpenter, queen's attendant; Mrs. Ruth Haynes, matron of honor; Mrs. Irene Kessler, American Flag escort; Mrs. Hazel Thomas, flag escort; Mrs. Evelyn Ervay, madonna; Mrs. Avis Moore, flag bearer; Mrs. Helen Lanham, maid of honor; Mrs. Dora Youngs, queen's attendant; Miss Sue Prewett, flower girl. Fourth row—Elmer Carpenter, king's guard; Cleveland Cox, guard; William Pennock, steroptician; Charles Youngs, flag bearer; and Lester Vierling, Richard Ervay, Ray Simmons, Leo Lipe and Julian Smith, king's guards; Ira Medclaf, third wise man; John DeHart, second wise man; and Dr. E. L. Ackerman, first wise man.

GSI Appointment Announced by Gray

Richard A. Ashby has been appointed corporate vice-president of marketing of General Steel Industries, Inc., One Memorial drive, St. Louis, W. Ashby Gray jr., GSI president announced this week. The appointment is effective at once and Ashby will move to St. Louis in June.

Ashby, 52, has been vice-president of St. Louis Car Division for west coast sales, with headquarters in San Francisco, and has also represented other GSI divisions for sales in that area. He is a native of Berkeley, Calif., and holds a B.S. degree from the University of California, Berkeley.

Before joining GSI in 1964, Ashby operated the Herman-Ashby Co., manufacturers' representatives in the 11 western states. He is married, has three children, and has been residing in Kendfield, Calif.

NEW GMC PICK-UPS $2140
8' BED, REAR STEP BUMPER
HUNDLEY PONTIAC

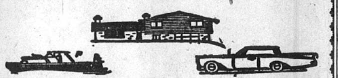

INSURANCE
CALL
E. J. Miller & Co., Inc.
1332 19th St. Washington Theatre Bldg.
876-8813 Granite City, Ill. 452-2134

March Rainfall in Area Slightly Below Normal

Rainfall and snow during March measured 2.14 inches in the Quad-Cities area, just .20-inch below the normal amount of 2.34. However, the area's total for the first three months amounts to 8.11 inches, or 1.75-inch above normal.

Last month, precipitation was recorded on nine days, including traces (less than a hundredth of an inch) on two days, March 11 and 26. Heaviest rainfall was 1.03-inch recorded on March 24. Other readings were .29 inch on March 1, .25-inch on March 8, .42-inch on March 9, .03-inch on March 22, .09-inch on March 25 and .03-inch on March 29.

The rainfall readings are made daily at a gauge maintained by the U.S. Army Corps of Engineers at the Chain of Rocks canal locks.

This year's three-month total of 8.11 inches includes 4.39 inches in January, which has a normal total of 1.98-inch, and 1.58-inch in February when the normal is 2.04.

Last year in the three-month period total rainfall was a mere 3.29 inches, or 3.07 inches below normal.

Ketc Announces Four New Series

Members of the production staff of St. Louis' educational television station Ketc, Channel 9, have produced a documentary on Mark Twain entitled "Mark Twains' Hannibal" which will be telecast on Sunday, April 6, at 8:30 p.m. and Thursday, April 10, at 8:30 p.m.

The program returns Mark Twain back to his boyhood haunts in caves, on islands, and other favorite hiding places in and around the Missouri river town.

The role of Mark Twain is played by R. Michael Jenkins, 21, who began portraying Twain three years ago for the Silver Dollar City Theatre near Branson, Mo.

Children's Series

A children's series, "What's New," seen daily at 6:30 p.m. will feature an eight-part series on the adventures of Tom Sawyer, to be aired April 7 to 23.

Other forthcoming programs planned by Channel 9 will include, "Home Movie Moguls" and "The Busy Knitter."

Home Movie Moguls, a new series of four programs for the amateur home movie maker, will be seen Tuesdays at 7 p.m. and Thursdays at 5:15 p.m. beginning April 8 on Ketc.

The new series will explain and describe the use of basic equipment to produce expert motion pictures and will combine studio demonstrations and advice from professional film producers.

Enrollment in Home Movie Moguls is free to Channel 9 members, it is $10 to non-members. Enrollment includes a viewers guide. To enroll write, the Registrar, Ketc Channel 9, 6996 Millbrook blvd., St. Louis, Mo. 63130.

The intricacies of knitting will be explained and demonstrated by Elizabeth Zimmerman, host of the new 13-lesson series entitled, "The Busy Knitter," which will be aired by Ketc Tuesdays at 7:30 p.m. and Fridays at 3:15 p.m., beginning April 8.

Mrs. Zimmerman will cover the complete construction of a ski sweater of the Scandinavian type starting with the basic principles of knitting and proceeding through the finishing touches.

Members who enroll for $3 and non-members for $13 will receive the knitting study guide that accompanies the course.

FREE TOUR LITERATURE
AT HOLIDAY SERVICE

CHAIN LINK FENCE
- Increases your property value.
- Keeps children and pets safe, yard clean and neat.
- Rustproof, hot-dipped galvanized materials.
- Expert erecting. Posts set deep in concrete.

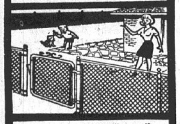

Our fences give a "homey" feeling to outdoor living.
Be sure to get our price before you buy
FREE ESTIMATES
CALL: 877-5400
Evenings and Weekends call: 876-2570
Call Collect if Toll Call
GRANITE CITY GLASS CO.
Residential Commercial Industrial

TAX THOUGHTS GOT YOU DOWN?
DON'T "TAX" YOUR MIND

See Friendly
Harvey Miller, Mgr.
for a
FAST $50 or
a SLOW $5000
GATEWAY LOAN
• LOANS UP TO $5,000
UP TO 60 MONTHS TO REPAY!

Cash You Receive	MONTHLY PAYMENT SCHEDULE 60 Payments	48 Payments	36 Payments	24 Payments	12 Payments
$ 100	—	—	—	$ 5.90	$10.04
300	—	—	—	17.13	29.61
500	—	—	—	27.22	48.09
800	—	—	—	41.69	75.12
1000	—	$ 29.98	$ 36.94	50.20	—
3000	$ 77.45	89.95	110.83	150.60	—
5000	129.09	149.92	184.71	251.00	—

Above payments include principal and charges on loans if paid on schedule, but do not include charges for Credit Life or Accident and Health Insurance.

Loan can be paid off at anytime and interest is charged only for the actual time you keep the money on your unpaid balance . . . Loans made to men or women, Confidential Service.

HOURS: Mon. - Thurs. 9:00 - 5:00 — Friday 9:00 - 7:00
Saturday 9:00 - 12:00

"Gateway To Better Living"
GATEWAY LOAN CORP.
1223 MADISON AVE.,
PHONE 877-7300

3 Week Delivery
(on many styles)
and Generous Savings on your High School
CLASS RING

Your High School Class Ring for Every School with your year date, your school crest, your initials in solid 10-Karat Gold. Many styles & stones to choose from. Finest Quality & Fastest Delivery.
Why Wait?
Order Yours Today from
HURWITZ Jewelers
19TH AND DELMAR
876-6242

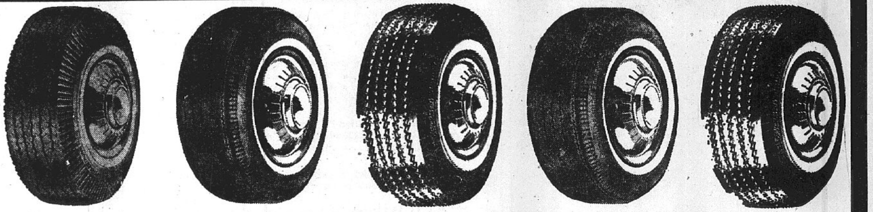

BOND TIRE CO.'s BIG ANNUAL
WHITEWALL TIRE SALE!
Armstrong SAFETY TESTED Tires
PT-100 FULL 4 PLY NYLON TUBELESS WRAP-A-ROUND TREAD
ALL SIZES
ONE LOW PRICE
$18.95 PLUS FED. TAX $1.81 to $2.86

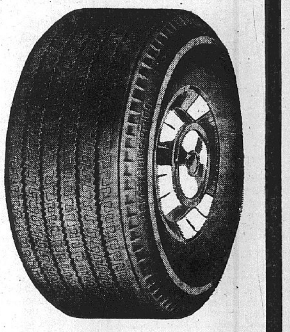

NO GIMMICKS—NO EXTRAS!
Blackwalls Proportionately Low Priced — — —

735x14	855x14	815x15	650x13
775x14	735x15	845x15	700x13
825x14	775x15	900x15	560x15

UNCONDITIONAL GUARANTEE
Armstrong Rhino The Tires
UNCONDITIONAL Road Hazard
LIFETIME GUARANTEE BOND
THE ARMSTRONG RUBBER COMPANY
Armstrong tires are unconditionally guaranteed for the entire lifetime of the tire. (Adjustment based on prorated charge determined by used tread depth and Armstrong's current consumer list price.)
ALL OTHER TYPES AND SIZES PROPORTIONATELY LOW PRICED!
WE HAVE ★ FIBERGLASS ★ PUNCTURE SEALANTS ★ FATSO's ★ WIDE OVAL
BANKMARK and SHOPPER'S CHARGES WELCOME!

METRO-EAST HEADQUARTERS FOR ARMSTRONG TIRES
BOND TIRE COMPANY
EAST ST. LOUIS
5100 STATE ST. • 271-6688
COLLINSVILLE
9001 COLLINSVILLE RD. • 345-1323

SPRING SPECIALS
MOTOR TUNE-UP
MOST AMERICAN CARS
V-8 SLIGHTLY HIGHER $22.95
LABOR INCLUDED
Expert Brake Service
Starting As Low As $14.88
Plus Installation
Wheel Alignment
- Reset Front End
- Caster and Camber
- Toe In
- Work Guaranteed
- Hunter's Finest Equipment

$5.88 $2.00 More For Torsion Bar & Air Cond.
SHOCKS $5.88
Original Equipment—Quality E-Z Ride
HEAVY DUTY $9.88
EXPERT INSTALLATION ONLY $2.00 PER SHOCK

GRANITE CITY BOARD OF REALTORS

ONLY MEMBERS OF THE G.C. BOARD OF REALTORS ARE LISTED ON THIS PAGE

SOMEONE in that vast multitude out there wants to buy your home. He's looking for you. And you're looking for him. Will you both waste money and time in a tiresome search? How foolish. Both of you should have a talk with the man who displays this nationally recognized brand. This seal is the certain way to identify an expert at bringing the right buyer together with the right seller. He's a Realtor®.

FREE TIPS on selling your house. Just see any member of your local board of Realtors for pamphlets or advice. A Realtor is a professional in real estate who subscribes to a strict Code of Ethics as a member of the local and state boards and of the National Association of Real Estate Boards. Only a Realtor may display this seal, which is a nationally known brand.

For Safe, Fast

REAL ESTATE SERVICE

ALWAYS CONSULT A REALTOR FIRST

BLOODWORTH REAL ESTATE and INSURANCE AGENCY

1222 NINETEENTH ST.
877-2363

3119 PRINCETON: Prestige home and area. 3 bedroom brick and alum. split level, 2 car garage, fireplace, central air and many other extras. A custom built home on a huge lot. Call for app't.

2122 WOODLAWN: 3 bedroom frame, 12x34 living room, dining room, kitchen, full basement, garage—plus carport. Nice condition and location. S/P $14,950.00.

3328 VILLAGE LANE, WILSHIRE MANOR: 3 bedroom brick, 1½ baths, built-in kitchen, central air, full basement, attached garage, fenced yard. Assume 6% loan. S/P $18,950.00.

MADISON, 1703 THIRD ST.: 3 or 4 bedroom home w/office space, paneled carpeted, basement, central air, new furnace and bath. Immaculate. S/P $12,950.00.

2628 CENTER ST.: 4 bedrooms, frame, nice condition. Ideal for large family. Good location. Sell Price $13,950.00.

1641 VENICE ST.: Granite City. Good location, 2 bedrooms, living and dining room, basement, garage, fenced yard.. S/P $13,5000.00.

3005 EDGEWOOD: $400.00 down & closing. Immaculate 3 bedroom alum. siding home. Living and dining room paneled and carpeted, kitchen w/range & refrigerator, large A/C, gas furnace, carport. S/P $12,950.00.

2604 W. 20TH ST.: 2 bedroom frame, alum. siding, full basement, new gas furnace, $300.00 down, $75.00 per month on contract, move in with down payment, only $6750.00.

1745 MAPLE: 4 room brick, basement, new gas furnace and central air, nice condition. S/P $5950.00.

2435 MISSOURI AVE.: Nice 4 room cottage, 2 bedrooms, extra large kitchen, basement, new gas furnace, fenced rear yard. Price $6950.00. Will try $450.00 down. Vacant—Immediate possession.

2129 MISSOURI AVE.: Nice 3 room home, only $3500.00.

2032 BRYAN: 2 homes on one lot. Ideal for large family. Six rooms down and 4 up. Small home on rear rents for $45.00. Immediate possession. $6500.00.

2813 ROOSEVELT, WEST GRANITE: 2 bedroom home, gas heat, fenced yard. Only $4000.00.

½ ACRE LOT, over 100 ft. x 200 ft., lake frontage located at Twin Lakes, Troy, Illinois. City water, electric, and gas. Sell lot for $6000.00. $500.00 down, $60.00 per month on contract.

NICE BUILDING LOT in Dream Villa Subdivision. Will contract to good buyer. See it at 3236 Willow—$4500.00.

3 LOTS IN TROY, ILL.: In subdivision, 3 acres total. Partly wooded. A good buy at $6000.00 on Troy, O'Fallon road.

MILLER WOLF REALTY, INC.

Call 877-2345

GOT NO CASH? We have several homes of the 3-bedroom type that can be purchased for as little as $200 down. Call us.

VERY NEAT TWO STORY, large living room and dining room, 3 bedrooms, full basement, gas heat, concrete drive. 2504 Grand, for only $13,950.

NOTHING DOWN FOR VETERAN, easy payments, on this 2-bedroom with new gas furnace, fenced rear yard, big 60x120 lot. Priced at only $10,950.

100 ACRES OF GROUND PLUS 4-bedroom home, machine shed and garage. On Highway #159 north of Holiday Shores. Call us for details

FIVE-ROOM HOME at 1315 Madison Ave., only $4250. Has full basement, gas heat. Call us.

TEN-FAMILY BRICK APARTMENT, 4 rooms each, rents from $65 to $100 per apartment, practically 100% occupied at all times. Call us for further details. Priced at $49,500.

MAKE US AN OFFER ON THIS 3-ROOM asbestos shingle home on 25x125 lot, located at 215 Hempden Ave. in Venice.

COMMERCIAL BUILDING 48x70, has full basement, 2 store buildings on ground floor, 3 apartments on 2nd floor. Call us for details.

FOR RENT
3 ROOM APT. ADULTS ONLY; $55.00 A MONTH. 2243 EDISON AVE.

BELLEMORE SHOPPING CENTER
3226 Nameoki Rd.
877-2345

KAEGEL

"The 'Key' for All Your Real Estate & Insurance Needs"

CENTRALLY AIR CONDITIONED 3 bedroom frame located on corner lot close to all schools and shopping center, 1½ baths, eat-in kitchen, good closet space, w/w carpet, attached garage and fenced rear yard.

ASSUME THIS 6% LOAN on this nice 3 bedroom frame on corner lot, poured basement, hardwood floors, large built-in kitchen, fenced rear yard, 5 years old and selling for $15,500.00.

THREE BEDROOM FRAME located on the bluffs on large corner lot, hardwood floors, plastered walls, sliding door closets, city gas, water and attached carport. Will GI or FHA with low down payment.

100x145 FT. LOT with 10x50 ft. house trailer and large concrete block garage located on E. 23rd street and can be used as commercial—call today.

3 ROOM FRAME ideal for couple, located close to bus lines, gas furnace, basement, garage & fenced yard.

LARGE THREE OR FOUR BEDROOM home located in Holiday Shores on large shaded lot, family room large completely built-in kitchen, 2 full baths, w/w carpet, air conditioned, and two car garage, 400 acre lake for fishing and boating.

INCOME PROPERTY located in East Granite, 6 rooms, bath and basement in front property, plus 3 room frame on rear of lot, always rented.

CENTRALLY AIR CONDITIONED, 2 bedroom frame located close to bus transportation and school, full basement with extra bath and fixed for beauty parlor, aluminum siding, fenced rear yard and in good condition.

"REALTORS"
1367 NIEDRINGHAUS AVE.
452-1125
Ray Kaegel Bob Warford

BUY a home first

73 ACRES off Pontoon road & Stearns ave. Zoned R-5.

1611 SECOND ST. Paneled interior, bath & furnace. Full basement. Terms.

NEED 4 bedrooms? Look at 2577 Iowa. Basement, carpets, 1 air cond., garage.

2846 RALPH ST. Lovely cottage with sunroom, basement, carpet, full basement, everything in a No. 1 condition.

2423 CLEVELAND AVE. 2 b.r. stucco dwelling, basement, yard fenced. All for $8350. IMMEDIATE POSSESSION.

WANT SOMETHING OUT OF TOWN? Carolyn avenue in Mitchell, you will see a nice white cottage on lot 80x 135. All for $7750.

MULTIPLE dwelling lots on Stearns avenue, or 1 acre on 4242 Division. Improved with 2 nice b.r. dwelling, bath and furnace, plus large garage & tool shed, plus 2 r. frame cottage. TERMS.

2812 E. 24TH. 2 b.r. frame, basement, gas furnace, rear yard fenced. $8950.

LENNOX AVE., MITCHELL. Lot 162 ft. frontage, utilities available.

FIVE ACRES at Arlington Heights $10,000.

2414 EDWARDS — Cottage with bath & furnace, plus 2 car garage & apartment with bath & furnace.

2418 E. 25TH—2 cottages for the price of one, small d/p.

100 ACRES HORSE SHOE LAKE ROD & GUN CLUB— Many club houses, tavern & apartment.

4 FAMILY BRICK apartment 2422-24 Delmar. 4 baths & 4 fireplaces, furnaces — PRICE REDUCED.

3 B.R. FRAME—bath and furnace, large sunroom $6950. VACANT. Easy terms, 836 Nied. ave.

NEED FINANCING ON YOUR HOME? WE HAVE FUNDS AVAILABLE!

LUEDERS
REALTOR
877-0388 — 452-4174

FRANCIS AGENCY
877-2133

GUS KOESTERER

2549 ADAMS: 2 bedroom home with basement, asbestos siding, enclosed porch and fenced yard. $500 down, $99 mo.

29 BRIARCLIFF — 3 bedroom, living room, kitchen, gas heat. $100 down, $93 mo.

2411 DELTA: 3 bedroom frame, living room, kitchen, attached garage. $300 down.

EDGE OF TOWN: Beautiful 3 bedroom brick on acre; 1½ baths, carpet in living room with fireplace, central air, 2 car garage and many other extras.

HOUSE AND ACRE: Two bedroom stucco home, large kitchen with cabinets and stove; tile floors, and priced to sell.

INCOME PROPERTY: 22xx Grand; 4 family brick, large rooms, basement, and price to sell.

1912 BECKWITH: Newly decorated 2 bedroom, living room, large kitchen, large dining room, basement, gas heat. Priced to sell.

OFFICE SPACE AVAILABLE CALL FOR SHOWING
877-2133

2825 WEST 22nd: 3 bedroom, living room, kitchen, gas furnace and large lot. Priced to sell!

2230 EAST 24TH ST.: Brick duplex. Each side has 3 large rooms consisting of living room, bedroom, kitchen, and basement. Additional income from 2 rental units upstairs. Call for details.

REAL ESTATE & INSURANCE
2740 Madison Ave.
877-2133

REINHARDT AGENCY
877-0613
1933 Edison

NEAT AS A PIN describes this spacious 2 bedroom frame. Large eat-in kitchen, family room, utility room and carport. Gas heat. Corner lot. Call us today! 1700 Ferguson Ave.

$400.00 DOWN PAYMENT on FHA for this very clean 3 bedroom frame home. Close to schools, and shopping center. See this attractive home at 3116 Rodgers.

LET SOMEONE help you pay for your home. We are offering this 10 room frame, (5 rms.up & 5 rms. down), with all modern conveniences, including gas hot water heat. Only $9750. 1715 Edison avenue.

ESTABLISHED NEIGHBORHOOD. 6 room 3 bedroom home. Over 1000 sq. ft. of living space and priced under $10,000. 2503 Grand avenue.

ONLY $6950 for this nice 5 room frame with aluminum siding. 2 bedrooms. Single garage. Good location! 2921 Warren.

LIKE LARGE ROOMS? Make an appointment to see this 3 bedroom brick home. Close to school & only $6900. 2827 Cayuga

THIS HOME would be ideal for a large family or for income property. Within walking distance of downtown. Only $7950. 2127 Grand ave.

IMAGINE THIS—A 2 bedroom aluminum sided home with basement and gas furnace. City sewers, too! Only $7500. Easy terms!

INVESTMENT PROPERTY. See this 15 room frame with monthly rental income over $250.00 per month. Some furnishing included. Only $7950. Call for full details on 1728 Cleveland.

COMFORTABLE 3 bedroom frame home. Kitchen, full size dining room, and living room. 1½ baths. Rathskeller in basement. Single garage. All for only $10,900. 2436 Iowa avenue.

REAL ESTATE Cochrane and INSURANCE

1506 Johnson Road
876-1767 — 452-8175

3434 LYDIA LANE: 3 BR brick, large carpeted LR, big kit., fam. rm., bsmt., att. garage. Excellent neighborhood. Extra nice.

4101 BRADEN: 2 BRs, carpeted & paneled LR & DR., kit., att. garage. Big fenced in yard on corner lot. Priced for quick sale.

ON THE PARKWAY: overlooking Wilson Park, 9 rms., 3 BRs., 2 fireplaces, 2 baths, fam. rm., breakfast room, large kitchen. Rathskeller in bsmt., steam heat. Prestige home for the Executive. Appointment only.

2226 BENTON: Ideal for the large family. 3 or 4 BRs., bsmt., fenced yard. Low price.

1121 GREENWOOD ST., Madison. Ideal building lot 50x150. Priced for quick sale.

#4 VICTORIA DR.: 3 BRs, beautiful blt-in kit., bath & ½, bsmt., att. garage. Only 2 years old.

1108-10 REYNOLDS: Duplex in A-1 shape. Two 4-rm. apts., bult-in kit., carports. Always rented.

2104 WASH.: Live rent free. 5 rms. & bath down, 3 rms. & bath up, plus 2 family in rear. 1 efficiency plus 3 rm. All in good shape. $245, plus owners.

4 FAM. BRICK ON UNIVERSITY DR.: 3 rm. efficiency apts. Blt-in kit., air cond., large lot. Your investment back in 4 years.

MONEY-MAKER: Close in convenience, comfortable home, 1715 Delmar offers 9 rms. furnished & incl. 1½ baths, one 2-rm. apt. & one sleeping rm. brings in $100 mo. Bsmt., gas heat, new roof. All very nice & clean. All this—only $9495. Don't let this bargain slip by — Call today.

NICE 3 RM. COTTAGE for that small fam. Large rms., very clean. Modern bath, gas heat, all furniture incl. Garage. 801 Iowa, Madison. Vacant. Only $4995.

STEELE-KUNNEMANN
(Gehlert Agency)
876-0252 — 1318 Niedringhaus
After Hours Call 876-2556

CHOICE LOTS

Several fine locations, at edge of city, attractively priced. Construction financing, shell erections, materials to finish, available if desired.

CLOSE TO WILSON PARK: Beautiful 1½ story spacious brick home with 14'x20' living room, fireplace, entry foyer, dining room, 3 bedrooms 1½ baths, h/w floors and carpeting, some furniture and appliances, closet and storage space galore, hot water heating system, air conditioners, awnings, storm sash, basement, 2 car garage and many other fine features. Priced for quick sale. 2639 Edison. Call for appointment.

IDEAL FOR SMALL FAMILY. WHY RENT??? or PAY HIGH PRICES???, when you can buy well-kept, 5 - room dwelling with basement and garage, in convenient, "one-car" location for only $12,500. Beautiful interior, carpeting throughout, many extras. Must be seen to be appreciated. 10% down, $78 per mo. plus t&i. CALL TODAY!

ROLLING HALF ACRE TRACTS

15 min. from city, (or St. Louis) near Troy. An ideal country setting, yet close to schools, interstate hwys. and shopping. Priced $1795 to $2450. $250 down. $25 per month.

A BARGAIN!! . . . IN A LOW PRICED HOME

Only $3950 is total price for 3-room cottage, modern, newly painted throughout inside. Lot alone is worth $2000. Buyer must have good credit. Don't wait . . . on this!

6-ROOM BRICK HOMES

. . . Now under construction. Homes to be 95% finished. $750 down will buy with owner completing portion of painting, varnishing, etc. Buyer saves on both down payment and price. Prices start at only $15,950. Call today!

WANT TO SELL YOUR HOME? CALL 876-0252

Maryland Real Estate & Insur. Agcy., Inc.

SPLIT FOYER: three bedroom; living room and dining room with w/w carpeting; central air - conditioning ! Edge of town.

SELLING BELOW appraised value; six room, three bedroom brick and frame; extra large eat-in kitchen; family room, attached double car garage; two baths; central air-conditioning; located on 100' x 150' lot.

SIX ROOM BRICK PLUS BREEZEWAY OR DEN; carpeting in living room and dining room; fireplace in living room; full basement; central air - conditioning; oversize two car garage; appointment only. Park area.

LOAN ASSUMPTION: Two bedroom frame; large family kitchen; cyclone fenced rear yard; full basement; monthly payment only $67.55, $500.00 and take possession for qualified buyer.

ESTABLISHED BEAUTY SHOP plus three room, one bedroom apartment; all electric kitchen including dishwasher; full basement; new gas furnace; air-conditioned; inspection by appointment only.

TWO BEDROOM FRAME: w/w carpeting in living room and hall; new gas furnace with central air conditioning; detached 1½ car garage; hardwood floors in bedrooms; neat as a pin.

IDEAL COMMERCIAL LOCATION: Approx. 167' x 300' located on Johnson road. Call for complete details.

LOAN ASSUMPTION: Four room frame; two bedrooms; living room; has utility area; located at 1624 Lindell.

FIVE ACRE TRACT: 466' fronting on Pontoon road between Nameoki road & Rte. 111; call for further information.

Maryland Real Estate & INSUR. AGCY., INC.
Bob Swiatek 452-6158 Ken W. Rapp 876-1705

GRADUATE TO A HOME OF YOUR OWN

2705 SARATOGA: 3 BR with carpeting, eat - in kitchen, paneled dry bsmt., gas furnace, twin carport, fenced rear yard, corner lot, many extras remain, quick possession when school term ends. Inspect with Judd now!

2325 CARDINAL: 3 bedroom split foyer, big bsmt., central air. Only $500 down on VA contract. 62x120 lot.

1632 2ND., in Madison: 2 Br. brick veneer, h/w floors, full bsmt., gas heat, garage, 50' lot. Only $500 down on contract to approved buyer.

NEAR GRIGSBY JR. HIGH: Almost new 3 Br. brick veneer with utility, garage, gas furnace, big kitchen, on 100x 125 lot. Vacant S/P $17,800.

2732 BIRCH: 3 Br frame with utility, gas furnace, vacant. Only $300 down and $102 monthly on contract. S/P $11,700.

2909 FOREST: Redecorated 3 Br modern frame, utility, gas furnace, vacant. Only $300 down on contract. S/P $11,750.00.

WANT A SOLID 1½ STORY BRICK? Midtown 2 Br with large screened patio, bsmt., gas furnace, 4 stall garage, near stores and buslines. See Judd for inspection.

WANT BLUFF LOT WITH VIEW? Corner of Glendale & Glenwood Drives in Glenwood Estates where quality is higher than price. Restricted residential. $4995. Inspect with Judd today!

JUDD
Real Estate and Insurance
2776 MADISON AVE.
877-5542

John Sobol Realty

1206 Niedringhaus Ave.
Granite City, Ill.
Phone 451-7431

3-BEDROOM FRAME with full basement, gas furnace and lots of closets. Only one block from Nameoki School. Can G.I. Only $12,950 or $109 per month complete for 1629 Mitchell Avenue.

1713 RHODES: A 2-story, 2-family aluminum sided frame on a 100 x 150 foot lot in Madison's finest location. 6 rooms down, 4 rooms up. 2 full baths, ½ basement, oversized garage. Perfect income property. Immaculate throughout. Only $14,900. Can G.I. for no down $125 month.

910 THIRD STREET: Venice income property, 2-story, 2-family frame. 4 furnished rooms up. Now rented for $100 month. 5 rooms and ½ basement down. All modern. Separate utilities and private entrance. Fenced yard, 1-car garage. Only $9,950. full price. Can G.I. Nothing down. $98 month.

MADISON'S FINEST executive-type home. 1678 Second Street. 4 extra large bedrooms, formal dining room, large living room with built-in dishwasher, central air conditioned, gas heat, full partially finished basement, and garage. Large corner lot. Immediate possession. Only $23,950.

2907 MYRTLE: Value galore for $6,950. This two bedroom dandy also has fenced yard, garage and workshop. You'll look long and hard to top this one. Drive by and see for your self.

133 TROECKLER LANE: Completely redecorated 5-room, 2-bedroom frame. Built-ins in kitchen, carport. Quiet dead-end street. No money needed on a G.I. loan. Payments $85 per month for everything.

14 NEW BRICK DUPLEXES in various locations. Buy one or more from this builder close-out. $1500 down cash or trade and assume loans. No closing costs. Here is your chance to get started with first-class income property.

GRANITE CITY REALTY CO.

Realtors
B. C. "TIP" O'NEIL, Broker
876-2524
1414 Twenty-first Street

2772 MADISON AVE.: 2 family brick, 4 rooms & bath, up & down. Call for particulars.

1631 LINDELL: 2-bedroom. All large rooms. Attached garage. Large lot. Call for particulars.

WILSON PARK, 2860 State St. 4 bedroom brick, living room, dining room, family room, eat-in kitchen, 2 full baths, 2 fireplaces, Ratsskeller, garage, central air, carpeting. Patio. Priced for quick sale. Call Tip.

137 ARLINGTON DR.: In beautiful Arlington; brick. A frame. 3 bedrooms, 2 car garage, carpeting, built - in range and oven. Call for particulars.

INCOME PROPERTY: Commercial & Apartments. Low initial investment, good occupancy, conveniently located, financing available. Call For Particulars.

2023 RUSSELL: Cute 4 room cattage. Gas heat, basement, aluminum storm sash. Purchaser can assume existing G.I. Loan, low interest rate.

INCOME PROPERTY: 18xx Grand, 4 family apt. Brick. Good income. Call for particulars.

1150 NIEDRINGHAUS: Used car lot, 100 x 100. Immediate occupcany. Call for particulars.

WANT TO SELL YOUR HOUSE? — WE NEED HOUSES TO SELL. WE HAVE BUYERS. WE HAVE ALL TYPES OF FINANCING — CALL "TIP."

Call Tip O'Neill
876-2524

MORRISS REALTY CO.

CALL 876-4400 **OUR 66TH YEAR**

RALPH MORRISS, BROKER

#24 ARLINGTON. Prestige & country club living are yours in this 6 room 3 bedroom brick ranch with 1¾ baths. Attached 2 car garage, central. Loan can be assumed. Call 876-4400 for appt.

4016 VESCI. 5 room, 3 bedroom brick on large lot. Full basement, eat-in size kitchen. Owner transferred and is anxious for quick sale. Will sell GI or FHA with low down payment.

2605 WASHINGTON AVE. 2 story, 11 room asbestos sided frame with full basement. Could be 3 unit apartment. Call 876-4400 for more details.

2516 STRATFORD LANE. 6 room, 3 bedroom home with attached garage. Built-in kitchen, w/w carpeting in all rooms. Immed. poss. to qualified purchaser.

2228 STATE: 4 room frame with enclosed rear porch. Country size kitchen. W/w carpeting in living room. Immed. poss. Call 876-4400 for information.

2030 RUSSELL. 5 room frame with 3 bedrooms, living room & kitchen. 1 car garage. Full price $8500.00.

1916 BENTON. 1¾ story, 3 bedroom brick in downtown location. Full basement, gas furnace. Will sell GI or FHA with small down payment.

NEW BRICK AND FRAME. 3 bedroom homes are now under construction. These have full basement, central air, 2 car garages, 1½ baths. Hurry and you can select the color of your carpeting.

32xx KILARNEY: Two brand new duplexes. Each unit consists of 2 bedrooms, full bath. Carpeted living room, built-in kitchen, full basements. Separate utilities. Shown at your convenience.

After 5 Call
ART HOFF— 876-1461
MARIE SZYMCEK—877-8933

MORRISS REALTY CO.
REALTORS SINCE 1903
1907 EDISON AVE. (1)

USE CLASSIFIED ADS TO BUY, SELL, SWAP RENT OR HIRE

DEADLINES· NOON SATURDAY for Monday Publication
NOON WEDNESDAY for Thursday Publication

MINIMUM CHARGE $1.00 (BOX NUMBER SERVICE CHARGE $1.00)

RATES: First Insertion 7c WORD; Second Insertion 6c WORD; Fourth Insertion 5c WORD

EXAMPLE: 15 WORDS, 1 TIME — $1.05; 2 TIMES — $1.95; 4 TIMES — $3.60

CANCEL YOUR AD DAY RESULTS ARE OBTAINED—
REFUNDS ARE BASED ON EARNED RATE

Houses for Sale 1

ROZYCKI REALTY
FOR SALE · BUY · TRADE · SELL
2216 MADISON
GRANITE CITY, ILL.

"The House of Real Estate"

877-6108 877-6109 877-7188

2 ACRES PLUS THIS BEAUTIFUL 3 BR HOME, family room, 1½ baths, 16'x16' living rm., large kitchen with built-in range, oven, hood, h/w heat (the best), central air & much more for only $25,750.00. Ask about 301 WARSON TODAY!

SOLID BRICK IN A-1 condition thru-out. 2 BR home, dining room & living rm. with w/wall carpeting. Ideal kitchen, neat bath, full basement, 1 car frame garage. $14,950.00.

CLOSE TO HIGH SCHOOL — 3 BR. brick, large kitchen with built-in electric range, oven, hood, neat bath, full basement with ½ bath & shower, central air, attached carport. $19,750. FIRST OFFERING!

LYNCH AVE.—Prime 3 BR brick home, extra neat thru-out. wall to wall carpeting, central air, full basement, attached 1 car garage. $21,700.00.

EDGE OF TOWN "DOLL HOME"—3 beautiful bedrooms, good size kitchen, family room, neat bath & a host of extras, all for only $13,500.00. Be sure to see this one today!

1425 NORWOOD DR.—Check this better than new 3 BR home loaded with such extras as textured walls, colored bath fixtures, large lot, LOW TAXES and extra neat thru-out. $14,900.

#3 NIGHTINGALE—Owner being transferred, must sacrifice this new 3 BR home, 2 full baths, family room, all electric kitchen, central air, full basement, attached garage, $22,500.00.

2345 CARDINAL—Split foyer adjoining school, 3 good size BRs. full bath, paneled family room, fenced yard. 4½% interest loan available. Monthly payments on loan take-over are only $120.00 TOTAL.

WE BUY — SELL — BUILD AND TRADE

30 MINUTES FROM GRANITE CITY—Exquisite 4 bedroom brick, living room w/w carpet, rustic fireplace, modern country size kitchen full of built-ins, 2 new baths, enclosed sun porch, patio & garage. Truly an elegant home in country setting. Interstate 55.

13 ACRES plus 4 room home, A-1 shape, 1½ car garage, 40 minutes from Granite City. Ideal commercial or weekend home.

NEED EXTRA INCOME? Confectionery is it! We have 3 for sale in this area, all with $8000 to $10,000 per year net income. Call today for particulars.

INVESTMENT, NEW DUPLEXES— 2 jumbo size bedrooms, h/w floors, spacious living room, w/w carpet, elegant kitchen everything built-in. 1 car garage each unit. Stop in or call, we can show you how to net $1000 per year clear profit.

PARK DISTRICT—Lovely 2 bedroom cottage, spacious living room & kitchen, strictly modern. Name your terms. 2448 Adams

OPPORTUNITY KNOCKS—We will pay to buy this nice 2 bedroom bungalow. New furnace & hot water heater. Also completely rewired. Payment 20 year $58 per mo. tax and ins. included.

JUST LISTED—Immaculate 3 bedroom brick ranch on edge of town that seeing 22 VICTORIA is a must. Basement, built-in kitchen, fenced yard, finished garage plus much more awaits you. Name your terms. Seller wants quick sale.

ASSUME LOAN—$1000 and take over this completely remodeled brick duplex. Monthly payments only $96. Call today on #28W.

WILSON SCHOOL—If you are looking for cute 3 bedroom home then you must see 2809 DALE. First offering, $400.00 down, $97.00 month plus taxes and ins.

COUNTRY LIVING—Lovely 3 bedroom alum. sided home with carpeting, paneled family room, air condition & immaculate thru-out. Price greatly reduced. Only $109 monthly total payment for 707 MEADOW LANE.

NO MONEY—GOOD CREDIT? Then give us a call. We have homes to suit your needs. Let us prove that comfort and living pleasure for your loved ones. Come in today!

List Your Home With ROZYCKI If You Want a "SOLD" Sign In Your Front Yard

WALTER ROZYCKI — JOHN KREKOVICH —
LEO PELEK — GRAD KRAUSE — MARY BILBREY —
REGINO PIECHOCINSKI — PETER FERRO (1)

OUR DISPLAY HOME IN WILSON PARK ESTATES
Will Not Be Open This Weekend in Observance of GOOD FRIDAY, SATURDAY and EASTER SUNDAY
REINHARDT AGENCY Phone
1933 Edison 877-0613

WOULD YOU BELIEVE
209
There are now 94 electric heated homes and apartments in the Granite City Area.
Are you one of the lucky ones enjoying the total comfort of electric heating? Why not call Illinois Power for details, 876-1280

TRY A PRESS-RECORD CLASSIFIED AD FOR RESULTS

Houses for Sale 1

REAL ESTATE
30 Miles from Granite City

MODERN 4 ROOM, in A-1 condition, new gas furnace, ceramic tile bath, kitchen with cabinets and ceramic walls, new roof, new siding, a/s/s sash and doors, 40 x 14 concrete patio, 8 x 14 workshop, city water, sewers, 2 corner lots.

3 BEDROOM, aluminum sided home, full basement, city water, gas, sewer, large corner lot with fenced-in play pen, needs furnace & small amonut of work. $6900.

4 ROOMS, bath, utility room, kitchen cabinets, carpeted w/w living room, city water, gas heat, a/s/s sash and doors, 2 nice storage bldgs. $4500.

4 VERY LARGE ROOMS, clothes closet, bath, utility, built-in kitchen cabinets, enclosed back porch, ½ acre, storage house, h/w heater, gas furnace, city water. $6500

35 MILES from Granite City. Modern 5 large rooms, new aluminum siding, new roof, front porch enclosed, bath, nice basement, stoker, wired for electric range, new 18 x 20 workshop, garage, small utility bldg., fruit trees, all fenced corner lot. $7800.

ABOUT 7 WOODED ACRES close to staunton off Route 4, modern 5 room house, basement, gas heat, city water, wired for electric range, storm sash, 2 car garage, school bus stop. Other features.

MODERN 3 bedroom brick, all electric ranch home, two baths, tile kitchen, stone fireplace, large carport, small lake well stocked, wooded 6 acres, several hundred young pine trees, solid circle drive on this property, 1 mile off new U.S. 66 on all weather good road. $40,000.

LOT 57 x 122. $2800. Nice location in Staunton, city sewers, gas, water.

16½ LEVEL ACRES. Fronting on Rt. 157, modern 3 bedrooms, wall to wall K-cabinets, gas hot water heat, new 30x45 metal barn bldg. Good well. 25 minute location from Granite City.

EXCEPTIONALLY NICE home close to SI University and Edwardsville. Modern 3 bedroom brick, basement, gas heat, 3 car garage. This property has five acres nicely shrubbed, landscaped, fruit trees. Immediate possession.

For Appointment To See Any Property— Call
BODNER AGENCY
REALTOR
Livingston, Ill.
618 NE7-3151

3-BEDROOM, bath and ½, brick, with lake privileges. Glen Carbon area. For information call 288-9713. 1-4-14

BY OWNER
3 BEDROOM BRICK, Built-In RCA Elec. Range, Dishwasher, Disposal, Window Air 23,000 & 6,600 BTU, 2543 Pontoon—797-0309.

4 ROOM HOUSE, gas heat, air conditioned, basement, 100 ft. lot. Partly furnished. Can be seen at 2127 Troy ave., Cloverleaf Addition, Madison. Call 1-314-241-6231. 1-4-10

FOR SALE

COMMANDING COUNTRY VIEW from 6 room brick bungalow on ¾th acre. Gas fired hot water baseboard heat. Full basement. Two car garage. Quiet country location with school bus service to Edwardsville. $22,750.

29 ACRES South of Edwardsville with easy access to Interstate 270 and Ill. Highway 159. 8 room, 2 story modern farmhouse with fireplace and cherry staircase. 2 barns and 2 machine sheds. Partially fenced or cultivated. $42,000.

ON THE BLUFFS: Between Edw. and Collinsville. 8 room brick and frame with 14x30 ft. Family Room with raised hearth fireplace. Built-in kitchen. Two full bathrooms. Central air. Large 2 car garage. ½ acre lot with city water. Only 1-yr. old. $39,900.

The Eilers Agency
REALTORS
235 N. Main Street
Edwardsville 656-4960

Houses for Sale 1

Royce Realty
3710 Pontoon Road Granite City, Illinois
Telephone 931-2400

The Office Of Home Satisfaction!!

PRICE REDUCED—2 BR frame home w/full basement, dedatched garage & covered front porch. W/w carpeting in LR & DR, large closets & plaster walls. IOWA.

3021 WILLOW—3 BR frame home with w/w carpeting in LR, shower doors in bath & gas heat. IN NEAT CONDITION & PRICED TO SELL AT $11,600.00.

1547 RODGER—2 BR frame w/full basement, attached carport & covered patio in fenced back yard. W/w carpeting, completely built-in kitchen w/lots of birch cabinets, two double closets in each BR—THE LOCATION IS SUPERB.

208 BRIARCLIFF—3 BR concrete block home w/attached carport & storage area. Exposed beams in ceilings, plenty of wooden kitchen cabinets, shower in tiled bath & gas heat. COMPLETELY REPAINTED & CLEANED.

3321 JOHNSON RD.—2 BR steel sided home with attached garage & metal awnings. Hardwood floors throughout, shower in bath, new hot water heater & separate utility room. THIS LOCATION IS PERFECT FOR SCHOOL & CHURCH.

2307 WASHINGTON — BIG 3 BR SOLID BRICK HOME, 2 STORY with full basement & fenced back yard. Hardwood floors, formal DR, new bath fixtures—A LOT OF HOME WITH BIG ROOMS.

DO YOU WANT A 3 YEAR OLD 5 BEDROOM BRICK HOME WITH 2 FULL FENCED ACRES—BETTER CALL US TODAY ON THIS ONE!!!

25 MINUTES FROM GRANITE CITY—3 BR frame ranch home on 163'x125' lot.

2644 CENTER—2 BR frame home w/2 car detached garage & separate utility room. ONLY $350 DOWN.

4620 DELYNN—2 BR brick & stone executive home with beautifully finished basement & 2 car attached garage on 90' lot EDGE OF TOWN. 2 fireplaces, formal DR, completely built-in kitchen, 1¾ baths & central air—PLUS, PLUS, PLUS!

Buy A Home --- It's A Safe Investment!!!
931-2400

5 ROOM HOUSE, built-in kitchen. Also lot, 152'x325', Pontoon Beach. Call 931-1628. After 4 p.m. 1-4-3

MARYLAND PLACE, 2 bedroom brick with garage, 220 wiring. Call 931-1673. 1-4-10

FOUR FAMILY flat, 5 rooms each, assume loan. Call 1-667-9306 after 6 p.m. 1-4-3

2 BEDROOM home, frame, gas heat, chain link fence. Carpeted. Take over loan. 3180 Jill avenue. 1-4-3

TOLLESON Real Estate
3727 Nameoki Road — Phone: 877-5252

READY TO MOVE INTO—Brand new 3 BR brick on Old Alton road, built-in kit, ceramic tile in kit & bath. Full basement, gas furnace, on large lot. Only $16,950.00.

1608 BREMEN—4 BR brick with extra lot, large front porch, full basement (partially finished), fireplace & much more. Ideal for a large family and only $17,500.00.

FOR THE FISHERMAN—An attractive modern 3 BR clubhouse on the Illinois river, completely furnished, 1 bath, oil heat & much more. Call 877-5252 for more details.

BE YOUR OWN BOSS! Call now for information on one of the nicest restaurants in town. Currently operating on a profitable basis.

We Need Listings!! Call 877-5252 NOW!

#30 CAMBRIDGE—A fine 3 BR brick home with a 1-car attached garage, full basement, 1½ baths, built-in kitchen and much more. Nice neighborhood, close to school. Call for an appointment now.

2108 DAWN—3 BR brick on corner lot, attached 1-car garage, built-in kit, w/w carpeting in living room and half. A loan assumption could be arranged for a qualified buyer. Call now for more information.

WE STILL HAVE A FEW CHOICE LOTS LEFT in beautiful Maryland Heights. Call for an appointment now and let us show you our attractive display home.

2233 IOWA—Eight room, 2-story frame, 4 BR, DR, built-in kit. with plenty of cabinets, 1½ baths, full basement, gas furnace, closed in back porch, fenced in yard. Good location and close to schools. Call now and make an offer. Owner anxious to sell.

LOT FOR SALE, 80'x125', TAP-ON FEE PAID, TAXES $16.00 PER YEAR—LOCATED IN THE CAROLYN GARDENS SUBDIVISION. CALL 877-5252 NOW FOR AN APPOINTMENT.

ASSUME 5¼% loan on 3 bedroom home. Garage, fenced yard, good location. Call 876-4503. 1-4-7

3 BEDROOM house, full basement, carport. On 1 acre of ground. 2601 Morrison rd. By appointment. Call 931-4755. 1-4-3

EAST OF BETHALTO
Four level acres, city water and a beautiful 3 bedroom brick home. built-in oven-range and cabinets. One & a half baths, living room and bedrooms carpeted. Fully insulated. Electric heat at $1.00 per day during coldest weather says the present owner. Two car garage. Early possession. — — — — $23,900

BUILDING LOTS
Nice size building lots. Some ideal for split level or walk-out basement. City water available on Rt. #162, south of Glen Carbon.

JERSEY COUNTY
Horse Fanciers; fancy yourself and family in this 4 year old brick rancher. 5 Large rooms, 3 bedrooms, all carpeted, natural stone planter divider in carpeted living room. Built in kitchen, 22 feet of base cabinets, gas oven and range, dishwasher and disposer. Large ceramic bath with vanity. All plastered, aluminum storms, marble sills. Fully insulated, radiant heat and air-conditioning. Heated 2-car garage. Located on 2¼ fenced acres with horse shelter. Yours today at only — — — — — — — — — — — — — — — — — — — $24,900.

GLEN CARBON
WOW—WHAT AN INVESTMENT!
Four bedroom income property, set up to house 8 students as co-op housing. 4 bedroom, each has two closets and two beds, 2 full baths with showers, built-in oven, range. Fully furnished, natural gas heat, fully insulated. One half acre lot. Ratio of income to monthly payments could be 4 to 1. Three year old frame. Don't pass this one. — — — — — — — — — — — $15,900.

½ MILE FROM RT. 270
The closer to your work in this 6 room brick Rancher located in among other lovely homes. Carpeted living room. The kitchen has built in oven & range. Each of the 3 bedrooms has a large closet and carpeting. Your family will enjoy the roomy tiled family room. Gas heat, fully insulated. Alum. storms, central air, roomy 80' x 125' lot. Call us now to arrange for your private showing. — — — — — — — — — — — — — $19,700.

BEVERLY BROWN 288-9595—Call Anytime—377-9123
Clifford B. McGaughey
Realtor

Houses for Sale 1

451-7788
ABRAMS Real Estate
1414 21st STREET DARNER BLDG.
451-7788 877-5776

NOW IS THE TIME TO CHOOSE THAT BUILDING LOT! WE HAVE SEVERAL TO CHOOSE FROM.

CLOSE TO EVERYTHING! 3 bedroom, 5 room home on nice 60x140 corner lot; storm windows and doors, built-in cabinets, six closets. Lots of plants and shrubbery here at 1943 JOY. The perfect location at bargain price. #R-21.

VERY NICE 5 ROOM HOME IN MADISON— Full basement, 1½ ton air conditioner, oil heat, storm windows and doors, ceramic tile bath, hardwood and tile floors, breezeway between house and garage. Situated on a 100x150 ft. lot. Built-in kitchen, electric. CALL FOR APPOINTMENT NOW! 2014 FIFTH STREET. #L15.

HERE IS A MONEY SAVER FOR THE HANDYMAN!— Four room frame with nice size yard, gas heat, built-in cabinets, block construction. A sturdy house. IMMEDIATE POSSESSION! 2261 MONROE ST. #2-3.

LIKE LIVING IN A SMALL TOWN? 2 bedroom frame home with full basement, located on a 50x220 lot on Main street in Alhambra, Ill., only 30 minutes from Granite City—PRICED AT $8200.

NEWLYWEDS NOTE—5 room, 2 bedroom home on the edge of town. 70x125 lot. 1 year old. Gas furnace, storm windows, built-in cabinets, stainless steel sink. Home has been completely remodeled. City sewers here at 2324 PAUL STREET. ONLY $9500.00.

BRICK DUPLEX— Two 2-bedroom apartments with carports. Only six years old in quiet residential neighborhood. Hardwood floors, plastered walls, gas heat, air conditioning. Excellent return. 1104-06 REYNOLDS STREET.

YOU MUST GET IN THIS ONE TO BELIEVE IT! 5 room 3 bedroom split level frame home just off Hiway 111 on Sand Prairie rd. Built-in kitchen with breakfast nook, plastered walls, all floors are hardwood block except kitchen and bath. Large living room with big picture window. Plastered basement with white brick effect on walls. 104' frontage on road. CALL NOW FOR APPOINTMENT. #R-9 ONLY $17,500.00.

A BUSINESS OF YOUR OWN! Appliances, auto parts, hardware, and ??? Ideal location — parking facilities. A growing business in a growing community — Troy, Ill. Call 451-7788 for information.

THREE ROOM FRAME HOME with three room apartment in basement. Use for income or additional living space. Conveniently located at 2119 Missouri Ave.

WE HAVE HOMES in nearly every section of town—Give us a call—we may have your home waiting for you. Brand new brick homes, reduced prices make these the best buy in town. Full basement, central air, 1¾ baths, carpeting throughout, attached garage, built-in oven and range. 3 large bedrooms in each. THIS COULD BE YOUR LAST CHANCE.

Open Weekdays 'Til 7 P.M. Saturday 'Til 6 P.M.

ONE ACRE with nice 2 bedroom house, 2 car garage, at Stallings. Low taxes. Call 931-1559 1-4-10

PROPERTY OWNERS!!
We HAVE Buyers
We NEED Sellers
ALSO
TRY OUR NEW TRADE-IN PROGRAM
LIST WITH
MORRISS REALTY CO.
REALTORS SINCE 1903
1907 Edison 876-4400

FOR SALE: 3 bedrooms, garage. Fenced in yard. By owner. Call 931-4762 1-4-3

MODERN 4 rooms on large lot. $3950. Call 876-6317. 1-4-7

$17,950 - $17,950
8 BRAND NEW BRICKS,
3 bedrooms with basement. Georgetown Drive on Highway 111 just North of Pontoon Road.
John Sobol Realty
1206 Niedringhaus Ave.
Granite City, Ill.
Phone: 451-7431

$1000 DOWN—No closing cost—Payments less than $90 mo. 5-room, 2-bedroom home. 2621 Hemlock. Abrams Real Estate, 451-7788. 1-4-3

GI: NOTHING down on this 5-room frame. Full basement, family room, extra bedroom in basement, corner lot, large garage, aluminum siding. 2501 Center. Abrams Real Estate, 451-7788. 1-4-3

ASSUME 5¼% LOAN
With total payments of $112. 3 BR, full basement, central air, w/w carpet throughout & built-in kitchen.
Large Lot - by Owner
For $15,500
Call 931-5221
After 5:30

INCOME PROPERTY. Buy from owner — save broker's commission. Clean three family apartment, always rented. $14,800. Phone 931-3215. 4-3-10

Real Estate for Sale 2

INCOME PROPERTY— Near Wilson Park, 6 rms. down with 3 bedrooms. 2, 3 rm. apts. up. Excellent condition. Call 877-5483 2-4-7

Real Estate for Sale 2

IDEAL LOCATION
FOR PRIME BUSINESS
On busy Madison ave. 800 sq. ft. of store or office space in front and lovely 2 bedroom brick home in rear. 819 Madison ave. Good terms available. First Granite City Savings.
Call 876-0262

32 ACRES, 4 bedroom modern home, 2 miles south of Hillsboro, Illinois. 7 acres, modern home, on Rt. 127 north of Greenville. 114 acre farm, modern home, and buildings, west of Panama, Illinois. 45 acres, modern 3 bedroom, west edge of Panama. Clinton F. Tucker, Real Estate Broker. Call 217-537-3169 2-4-7

LAKE FRONTAGE lot, 45 minutes from Granite. Call 876-2613 2-4-3

CAPE CORAL, Florida: 2 lots. 1 on waterfront near Catholic church, value, $5,700, sell $3,690. Other one, value $3,200 sell $1,875. Call 452-5315. 2-4-7

ABOUT 100 ACRES, level to rolling, 2 lake sites, city water, gas lights, public and parochial school bus, ideal subdivision, 1 mile Collinsville downtown, Bethel area. $100,000. $10,000 down. Write Box 461, c/o Press-Record. 2-4-3

Trailers for Sale 5

1968 TOWN & Country 12x50, 5 years, $750, take over payments. Call 931-5729. 5-4-3

Trailers for Sale 5

BLAZON—Right at home in the wilderness. Village Green Mobile Sales, 4114 Pontoon Road. Call 931-5100. 5-3-3 tf

BLAZON — The Travel Trailer. The Mrs. will love for its convenience, the Mr. will appreciate the price, and the young-uns will dig the decor. Village Green Mobile Sales, 4114 Pontoon Road. Call 931-5100. 5-3-3 tf

12' x 60' PARKWOOD with tip-off, 3-bedroom, bath & ½, central air, gas heat, wall to wall carpets, closed porch, garage, portable swimming pool, leased ground, extras. All for $6000. Call 797-0156. 5-4-3

BLAZON — The Travel Trailer for the family—14', 16', 17', 18' and 20½' in stock. All models self contained for deluxe living. Village Green Mobile Sales, 4114 Pontoon Road. Call 931-5100. 5-3-3 tf

LARGE SELECTION of used mobile homes. Two-seventy Mobile Home Sales. Call 931-1000. 5-4-3

8' by 22' HOUSE TRAILER. Excellent for club house or bachelor quarters. $500. Furnished. Phone 931-0669. 5-4-3

MOBILE HOME, 8' wide, $1200. Pat's Mobile Home Park, 4140 Division, Pontoon Beach. Call 931-0758 5-4-14

CAMPER TRAILER, sleeps 5, call 876-8407, after 5 p.m. 5-4-14

FOR SALE: Large lot is set up for trailer or build on it. Fruit, shade trees, shrubs and roses. Call 877-2599. 5-4-3

Houses for Rent 6

2 BEDROOM DUPLEX: Range, refrigerator, central air and carpet. Private drive and yard. $120 per month. Call 931-0078. 6-4-28

SMALL HOUSE, 4 rooms unfurnished. 2237 (rear) Monroe. Call 876-6962 6-4-7

3 ROOMS, unfurnished apartments, above garage. Adults, very clean. 2940 Washington avenue. Call 877-7145. 6-4-3

5 ROOM, 2 bedrooms, modern, call 931-0643. 6-4-3

3 ROOM FURNISHED house. Call 876-2613 6-4-7

3 ROOM all modern house. Middle age couple or one child. Call after 4 p.m. 876-5417 6-4-7

COTTAGE, 2½ rooms partly furnished, with bath. 1001 Greenwood. Phone 452-3388. 6-4-3

2 BEDROOM DUPLEX; central air, range, rep. and carpet. $117.50 per month. Call 931-0580 6-4-7

2 ROOM MODERN cottage, air conditioned and gas heat. $45 month. Apply at 2431 Grand 6-4-3

3 BEDROOMS, good location, rent or lease, call 931-5078 before 2 p.m. 6-4-3

6-ROOM HOUSE, unfurnished. Call 876-0853. 6-4-3

3-ROOM HOUSE, furnished, at 802 (rear) Grand. Call 876-3237. 6-4-3

5 ROOMS, all modern. Air conditioned, big yard, room for garden spot. $100 per month. In Madison. Call 877-1018. 6-4-7

Apts. for Rent 7

NEW BRICK duplexes, immaculate, 2 bedrooms. "Extra nice." $112.50-$115.00 per month. Lakeview Estates, Pontoon Beach area. Available now. Call 451-7431. 7-2-6 tf

3 ROOM furnished apartment, private bath, clean and modern. Call 876-2988. 7-2-27 tf

GASLIGHT WALK APARTMENTS
For Lease ● R. E. Brown
931-2407 ● 877-5531
After 5 P.M. Weekdays

2 BEDROOM duplex, central air, range and refrigerator. Private drive. $120 per month. Pontoon Beach, call 931-0078. 7-4-28

APARTMENTS
ALL NEW — FOR LEASE
UNFURNISHED
FURNISHED —
Call Russ Walker
931-4309 876-6242

Trailers for Sale 5

If YOU Are Tired of Being a Weekend "DO IT YOURSELFER"
Stop by
VILLAGE GREEN MOBILE HOME SALES
4114 Pontoon Road
And Look Over Our All New LIBERTY-CONCORD and MOUNT VERNON Mobile Homes.
WE MIGHT EVEN TAKE YOUR PAINT BRUSH IN TRADE (You Won't Need A Paint Brush If You Have One Of Our Fine Homes).
CALL--- **931-5100** FOR INFORMATION

USE CLASSIFIED ADS TO BUY, SELL, SWAP RENT OR HIRE

DEADLINES: NOON SATURDAY for Monday Publication
NOON WEDNESDAY for Thursday Publication

MINIMUM CHARGE $1.00 (BOX NUMBER SERVICE CHARGE $1.00)

RATES: First Insertion 7c WORD — Second Insertion 6c WORD — Fourth Insertion 5c WORD

EXAMPLE: 15 WORDS, 1 TIME — $1.05; 2 TIMES — $1.95; 4 TIMES — $3.60

CANCEL YOUR AD DAY RESULTS ARE OBTAINED— REFUNDS ARE BASED ON EARNED RATE

Apts. for Rent 7

NOW LEASING . . . Modern New Apartments
Country Club Living with Private Swimming Pool and Tennis Court
PONTOON PLAZA APARTMENTS
★ 2 Bedrooms ★ Living Room with Dining Area ★ Complete GE Kitchen ★ Gas Heat and Central Air-Conditioning ★ Full Basement ★ Wall to Wall Carpeting ★ Ceramic Tile Bath ★ For information and application for lease . . . call 452-8118 or 931-1530 . . . today.
APARTMENT MANAGER IN APT. #7

ILLINI APARTMENTS, INC.
100 BRIARHAVEN DRIVE
MOST MODERN APARTMENTS IN AREA — LOVELY ONE AND TWO BEDROOM UNITS AVAILABLE. DRAPES AND CARPETING WITH COMPLETE LAUNDRY FACILITIES.
Resident Manager Apt. Call 876-6781 or Office 452-3107

NOW LEASING!!
IMMEDIATE OCCUPANCY!!
SHAMROCK APARTMENTS
Maryville and O'Hare — Granite City
1 BEDROOM UNITS — — $110.00
2 BEDROOM UNITS — — $125.00
Furnished Units Available!
INCLUDES: Spacious Rooms with Big Closets. New GE Kitchens, Wall to Wall Carpeting, Nice Draperies, Central Air-Conditioning, Water Furnished PLUS Laundry Facilities.
LOCATION: Quiet residential area across from Worthen Park and Parkview School — Plenty of room to play and enjoy living.
OPEN DAILY 1-8 P.M. Saturday and Sunday 1-6 P.M.
CALL: 876-2887 Resident Manager

NOW LEASING
IMMEDIATE OCCUPANCY
● NEW ● BEAUTIFUL ● COMFORTABLE ● ECONOMICAL
GASLIGHT WALK APARTMENTS
3940 Pontoon Road — Granite City
TWO BEDROOMS TOWN HOUSES $145 Per Mo.
INCLUDES: Spacious rooms with ample closets, bright Frigidaire kitchens, stylish draperies, wall to wall carpeting, basement storage, water furnished, 1½ baths, air-conditioned, TV antenna.
Visit Model Apartment at 4005 Gaslight Walk
Open Daily 1-8 P.M. — Sat. & Sun., 1-6 P.M. — OR CALL
931-2481 — 931-0410 For Information
Call us, too, if you are looking for 1 bedroom, 2 bedroom Garden Apartments or 3 bedroom Town House Apartments. We are sure we will have an apartment to meet your needs.

FURNISHED 3-room apartment. Bath. 2404 Grand. 7-4-7

LARGEST BRAND NEW BRICK APARTMENT SELECTION IN THE AREA
One and two bedrooms from $112.50 per month, semi-furnished, immediate occupancy, open daily from 9:00 a.m. 'til dark. Fairways Estates, in Arlington Heights at the edge of town next to golf course; Maryville Apts., next to Parkview School; and Gaslight Walk, 4000 Pontoon road, northeast Granite City.
Save Time—Call **John Sobol REALTY 451-7431**
Or Stop in at 1206 Niedringhaus Downtown Granite City

APARTMENTS: Furnished — semi-furnished, utilities paid. Call 877-8224. 7-3-16-70

FURNISHED APARTMENT, utilities paid, newly decorated, private bath. 2437 E. 23rd st. $17.50 week. 7-4-10

FURNISHED apartments, various locations, 2 or 3 rooms, $15 to $20 weekly, everything paid. Children accepted. Call 876-3649 after 12 noon. 7-4-28

FOR LEASE
1 bedroom efficiency apartment with completely built-in kitchen including icebox, draperies furnished, off street parking & only $100 per month.
2829 WARREN

UNFURNISHED 3 rooms, bath, ground floor, range, refrigerator, water furnished. $90. Call 931-4537. 7-4-21

TEN WIDE mobile homes for rent. Adults only. Bus to St. Louis. Call 873-6568. 7-4-24

Preview showing . . .
The VILLAGE
Townehouses and Apartment Homes
A blend of space and privacy featuring 1-2-3 Bedroom Townehouses and Apartments, your own swimming pool, tennis courts, park area and 9 hole champion golf course.
2600 Pontoon Rd. At Village Lane — Open Daily 12 Noon 'til

THREE LARGE rooms & bath, unfurnished, upstairs, neat, $40. 2125a Delmar. Call 876-0715. 7-4-10

DELUXE TWO room furnished apt. Adults only. See to appreciate. 3000 or 3008 E. 23rd st. 7-4-3

NEW DUPLEX. Available in 90 days. Living room and dining room carpeted. 2 bedrooms. 451-7817. George Carich. Call 452-3189. 7-4-3

UNFURNISHED DUPLEX. Large living room, one bedroom, kitchen, plus eating area, attached garage, completely redecorated, 2817 Herbert. Call after 6 p.m. week days. Call 877-2539. 7-4-14

5 ROOM APT. Refrig. & stove furnished. Walking distance downtown. Nice neighborhood. Call 876-8851. 7-4-3

4 ROOM unfurnished apartment, downstairs. Private bath & entrances. Water furnished. Call 876-1515 after 4 p.m. Call 877-1000. 7-4-3

3 ROOM completely furnished apartment. Upstairs. 1703 4TH Street. Couple only. Call 877-3294. 7-4-3

Young architect wants to share his expensive home with two young teachers, professional persons, or college students. Unique 5 acres site, lake, located on the bluff (270 & 157) few minutes SIU, Granite City. Utility included. Private.
656-3253 AFTER 4:30

TWO BEDROOM duplex apartment; bath and half; gas stove furnished. 2591 Stratford lane. $120. Call 451-7507. 7-4-3

2 THREE ROOM apartments. No pets. 2029 Bryan. Call 877-3890 7-4-3

3 ROOMS FURNISHED, reasonable rent, good location. No pets, accept one small baby. 1939 Cleveland. 7-4-7

3 LARGE ROOMS, heat furnished at 2208A Grand. Phone 877-0296. 7-4-7

MODERN 3 rooms furnished. 1923 Benton. Adults only. Telephone 877-8095. Private bath and entrance. 7-4-14

4 ROOMS. 2 large bedrooms, built-in kitchen, central air, swimming pool, full time apartment manager. Phone 931-2654 7-4-14

4 ROOMS, bath, furnished, utilities paid, upstairs. 2017 Missouri call 877-5598 7-4-7

2 ROOM MODERN walk-in basement apartment, gas heat, utilities paid. 1926 5th St. Call 877-1143 7-4-3

UNFURNISHED apartment, 6 rooms, modern, carpeting. Call 876-3650 7-4-7

TWO-ROOM furnished apartment, $13 per week. Sleeping room, $7 per week. Utilities included. Call 876-2823. (Near Depot.) 7-4-7

FURNISHED apartment with utilities. Men only. $11 week. 2438 Lincoln ave. 7-4-3

2 ROOMS, refrigerator, stove, steam heat. On bus line. Call 877-5886 or 876-9082. 7-4-28

2059 CLEVELAND. 2 nicely furnished, clean rooms, quiet. Adults. No pets. Call 876-8755. 7-4-3

3-ROOM furnished basement apt., all utilities. 2055 Cleveland. Call 876-4672. 7-4-3

2-ROOM furnished apartment, utilities furnished. Adults. 2260 State. Call 877-2133. 7-4-14

Rooms for Rent 8

CLEAN sleeping rooms for men, 1513 Second Street, Madison. Phone 876-6218. 8-7-12tf

SLEEPING ROOMS, ladies or gentlemen. 1304a Niedringhaus. 8-9-5tf

SLEEPING ROOM, 1842a State Street. 8-3-27tf

ROOMERS AND boarders wanted: Good meals and lunches at 1608 3rd Street, Madison. 8-4-10

Business for Rent 9

STORE, 15 x 50, gas heater, parking on side $40 month. 2012 E. 20th st. Call 876-3405 or 877-2352. 9-4-3

BEAUTY SHOP FOR RENT. 100% location in Morriss Building, 19th and Edison. Call 876-4400. 9-9-9tf

STORE BUILDING on 90' corner lot. 2205 Washington Avenue. Call 877-5506. 9-4-17

FIRST FLOOR, 2-room office. All utilities and janitor service furnished. Front office, ideal for lawyer. Dufner Bldg., across from City Hall. Call 876-7076. 9-1-30tf

RESTAURANT with fixtures and air conditioners. Located at Intersection of 270 & 157 at Sunset Hill on frontage road. Call 1-314-867-2522, St. Louis, Mo. 9-4-10

Trailers for Rent 11

MODERN SMALL mobile home for single man or woman. Gas and water furnished. Pat's Mobile Homes, 4150 Division. Call 931-0758. 11-4-10

2 BEDROOM— 10'x55' $85.00 month. Kaseyburg Park. Telephone 876-0521 11-3-31

TWO BEDROOM trailer for rent by Sun and Fun. Call 931-0215. 11-4-7

TRAILER: Suitable for couple, call 931-5078 before 2 p.m. 11-4-7

Houses Wanted 12

WE PAY CASH. Abrams Real Estate. Call 451-7788 or 877-5776. 1414 21st street. 12-12-30tf

FREE APPRAISAL of market value of your home. Listings needed — buyers waiting. Call Abrams Real Estate, 451-7788 or 877-5776. 12-3-6 tf

RECENTLY TRANSFERRED
Need 3 bedroom house with basement or family room.
References Available
CALL
Mr. Conkright BR 4-2700
Merchandise Mgr., W. T. Grant Co.

WANTED: Your home to sell! We have the most modern file system in town on prospective purchasers and their requirements. We may have just the buyer for your property and can handle all types of financing and trades. Call Morriss Realty Co. today, 876-4400. Office 1907 Edison Avenue. 12-4-3

Cars for Sale 15

1965 G.M.C., V 4,000, 2½-ton truck, refrigerated body, one owner. Will accept smaller truck or car on trade. Phone 877-5413. 15-4-3

● **AUTO LOANS**
• Appliance Financing
• Personal
• Home Improvements
Granite City Trust and Savings Bank 876-1212

'63 T-BIRD, $800. Call 451-9699. 15-3-13 tf

1963 OLDS, 98, convertible, maroon with white top, full power and air. Call 931-3132. 15-4-17

ROY IVY
We Buy All Makes and Models of Clean USED CARS — Cash for Title

'69 Dodge, 4-dr. V-8 auto., air, P.S., P.B., 3,000 miles. New Car Warranty List $4300 — NOW	$3195
'67 Lincoln, 4-dr. vinyl top, all power, air. Like New — — —	$3595
'66 Plymouth Sport Fury Convertible, P.B., P.S., air. Extra Clean — —	$1695
'67 Mercury Conv. Console, P.B., P.S.	$1795
'65 Mustang, 6-cyl., air — — —	$1195
'64 Jeep Wagoneer, 4-wheel drive. Extra Clean — —	$1195
'62 Cadillac Fleetwood, all power & air. Extra Clean — —	$895
'61 Corvair Monza, 2-dr., bucket seats —	$395
'61 Falcon Wagon — — — — — —	$395
'48 Chev. Pick-Up Truck, Real Nice —	$250

DUE TO THE FIRE
that destroyed our E. St. Louis Location we have to move our cars to Granite City. This is your chance to capitalize on our loss! We have more brand New Mercurys & Lincolns than our Granite City lot could ever hold. But they must be sold. We will make you the absolute deal of a Lifetime on any car on our lot. All models of Lincoln and Mercury available.
CALL or SEE
ROY IVY
FLOYD FEARS
CHARLIE PAPP
CHARLES OGLE
METRO
LINCOLN-MERCURY, Inc.
1508 Madison 876-0592

'69 Rambler Wagon, 6, auto., 6000 miles .	$2395
'67 Buick Grand Sport, 2-dr., hdtp., V-8	$1895
'67 Ford Galaxie 500, hdtp., PS	$1895
'67 Chev. 3/4-Ton Custom Camper, V-8	$2095
'67 Chev. Impala S.S., auto, V-8	$1995
'67 Camaro Spt. Chev., six, stick . . .	$1695
'66 Chev. ½-Ton Pickup	$1395
'66 Chev. Chevelle Malibu, V-8, PS, PB	$1595
'66 Ford Galaxie 500, air, vinyl roof, pow.	$1795
'66 Ply. Fury III 2-dr. h.t. V-8 auto., P.S.	$1695
'65 Chev. Impala Sed., V-8, auto., air p.s. p.b.	$1295
'65 Chev. Bel-Air, 9-pass. wagon . . .	$1295
'65 Chev. Van, 6, stick	$1095
'65 Ply. Sed., V-8, auto.	$995
'65 Dodge Dart Wagon, 6, stick	$995
'65 Chev. Convt., V-8, auto.	$1395
'65 Olds Jet Star, V-8, auto., air, p.s., p.b. .	$1295
'64 Olds, 4-dr., h.t., all power, air . . .	$1295
'64 Ford Galaxie, V-8, stick	$795
'64 Chev. Impala Wagon, V-8, auto. . . .	$995
'64 Chev. Impala, 2-dr., h.t., p.s., p.b. .	$1095
'64 Rambler 770 Wagon, p.s., p.b. . . .	$895
'64 V.W. Wagon	$1095
'64 Chev. Impala Sedan, V-8, auto . .	$1095
'64 Olds 88 Sedan, V-8 auto., p.s., p.b. .	$995
'64 Chevelle S.S., V-8, auto.	$1095
'64 Pontiac Catalina	$1195
'63 Olds F-85, V-8, auto., p.s.	$595
'63 Pontiac, air & power	$795
'63 Ford Galaxie, V-8, auto.	$695
'63 Chev., 4-dr., h.t.	$795
'62 Olds. Cutlass, V-8, auto.	$395
'62 Chev. Sed., auto., six	$395
'62 Chrysler Sed., air & power	$595

Mathews Chevrolet
1511 Niedringhaus — Granite City — Phone: 451-7913
Jerry's Seat Covers Is Located in Our Shop
Towing Within Granite City Area - - - $8.50
CALL 451-7916

BUY FROM ONE OF THE

YOU CAN BUY A NEW OLDS DELTA 88
For as little as . . . **$2980**
from
OLLIE JAN BILL
Woodrome Olds, INC.
1905 Madison Ave. 452-5107 — Granite City, Ill. 876-8060

SPRING IS HERE . . .

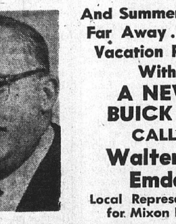

And Summer Is Not Far Away . . . Get Vacation Ready With
A NEW BUICK . . .
CALL:
Walter J. Emde
Local Representative for Mixon Buick

FOR COMPLETE BODY WORK —
Parts, Service, New Paint Job —
Call HY BASDEN, Our Service Manager

Call Walt at 876-6454 or 873-0146
MIXON BUICK
1910 State Street — E. St. Louis

SEE FRANK OR JERRY
For your 24,000 Mile or 2 Year MONROE Shock Absorbers
Wells Tri-City Tire
2248 Madison Avenue
Granite City, Ill.
877-1572

1969 CAMARO Super Sport, take over payments, will take older car in trade. Call 876-2813 15-4-3

JACK

1967 DODGE 440
4 door sedan, 18,000 miles. One owner, guaranteed for 32,000 miles. V-8, automatic, power steering, air conditioned.

1966 DODGE 440: 2 door hardtop, V-8, automatic. One owner car. Guaranteed.

USED CONVERTIBLES
1963 PONTIAC LeMANS
Bucket seats, V-8, automatic, power steering, console. Factory air conditioned.
1966 MUSTANG
Red exterior, black interior. 6 cylinder, standard transmission.
1966 TRIUMPH TR-4
Roadster. Wire wheels. Sharp car.

1964 RAMBLER WAGON: 6 cylinder. Standard transmision. $695.

1964 VALIANT: 4 door, 6 cylinder, automatic. Real nice economy car.

1966 OLDS F85
4 door hardtop. V-8, automatic; 30,000 miles; power steering & brakes, factory air conditioned. You've got to see this one. Beautiful silver metallic with black interior.

1967 MUSTANG FASTBACK
One Owner. Low Mileage.

We Have a Fine Selection of Clean Cars in the **$500-$800 Price Range**

1962 FAIRLANE, 6 cyl., standard transmission. A real nice car.

1967 CAMARO 327-V/8
Auto., P.S., factory air, whitewalls, wheel covers; 1-owner. Exceptionally clean.

1962 FORD Fairlane 500: One owner, low mileage, automatic transmission and small V-8, vinyl interior. A real second car. $595.

1966 DODGE 440: 4 dr., V-8, automatic, power steering, factory air conditioned.

'65 OLDS 442: Automatic, factory air, power steering and brakes.

1966 MUSTANG: Convert.; special, $1295.

1960 T-BIRD: V-8; automatic, power steering and brakes; $395.

1962 CHEV.: 4 door, V-8, automatic; air conditioned; $595.

1960 CHEVROLET: V-8, automatic, $245.

1963 CHEVROLET PICK-UP, $795.

We Need Used Cars
AND WE ARE
TRADING HIGH
TO GET THEM
GRANITE CITY DODGE
1911 Madison Ave.
876-3564

Used Car Specials!!!

X163A
1963 Ford
2 Dr. H. Top
$695.00

TR472A
1964 Olds
4 Dr.
$1095

1358CC
1964 M.G.
2 Dr.
$495

#671A
1964 Ford
Galaxie 4-Dr., Air Cond.
$895.00

#1321A
1966 Buick
4 Dr. H. Top Air Cond.
$1895.00

1053A
1964 Ford
Station Wagon
$795.00

#1415A
1968 Chev.
Impala 2 Dr. H. Top
$2395.00

#1380A
1955 Ply.
Conv. Sports Fury
$1295

#1429A
1963 Ford
Country Sedan
$795

#1283A
1967 Falcon
STATION WAGON
$1795.00

#1010A
1963 Ford
X-L. 2-Door. Hardtop.
$795.00

1384A
1965 Plymouth
SPORTS FURY
2 Dr., H. Top, Air Cond.
$1395.00

1111A
1964 Ford
4-Door, Hardtop. V-8.
$995.00

#1163A
1965 Ford
Galaxie 500.
2 Dr. H. Top.
$1295.00

#1423A-1
1967 Rambler
4 Dr.
$1395.00

#1479A
1966 Chev.
Station Bus
$1295

SEE:
JIM PARKER
R. E. (RED) BAKER
BILL OGDEN
TED DINEFF
CHARLES ADAMS
B. E. HOHLT
1837 Mad. Ave.
876-0300

USE CLASSIFIED ADS TO BUY, SELL, SWAP RENT OR HIRE

DEADLINES: NOON SATURDAY for Monday Publication
NOON WEDNESDAY for Thursday Publication

MINIMUM CHARGE $1.00 (BOX NUMBER SERVICE CHARGE $1.00)

RATES: First Insertion 7c WORD · Second Insertion 6c WORD · Fourth Insertion 5c WORD

EXAMPLE: 15 WORDS, 1 TIME — $1.05; 2 TIMES — $1.95; 4 TIMES — $3.60

CANCEL YOUR AD DAY RESULTS ARE OBTAINED— REFUNDS ARE BASED ON EARNED RATE

Cars for Sale 15

BUY FROM ONE OF THE

See . . .
Ollie - Jan - Bill

'66 Mercury Montclair, 4-Dr. Hdtp., One Owner, Very Low Mileage, Full Power and Factory air — — — $1795

'65 Olds Delta 88, 4-Door, Extra Clean, Factory Air. See This Outstanding Family Car — — — $1695

'65 Chevelle Malibu Sports Coupe, Must See To Appreciate. Economical 6-Cylinder — — — $1195

'65 Ford V-8 Wagon, Factory Air, Automatic See This One and Save — — — $1195

'63 Olds 88, 4-Door, Air-Conditioned, Power Brakes, Power Steering. A Good Buy! $495

'59 Ford Galaxie, 2-Dr. Hdtp., Automatic, V-8, Runs Good — — — $295

Woodrome Olds, INC.
1905 Madison Ave. 452-5107
Granite City, Ill. 876-8060

1937 CHEVROLET Stake-Bed pickup. Good original condition. No rust. Runs. Collectors item. $195. Call 877-4847 15-4-3

MUST SELL: 1968 Montego, like new. Call 877-2165. 15-4-3

1960 CHEV., 6 cyl., standard trans. Good condition. $200. Call 877-8568. 15-4-3

BIG 4 CHEVROLET

THIS WEEK'S SPECIAL
1969 NOVA
$1969

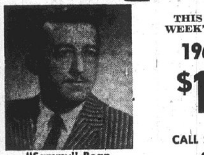

"Sammy" Bean GEORGEFF

CALL SAMMY GEORGEFF 876-8927

Your Local Representative Now Sales Manager at
BIG FOUR CHEVROLET
FORMERLY NORWINE CHEVROLET
Collinsville Illinois 344-0423

VW guaranteed used cars. No bugs.

This used car is guaranteed 100%.

The one thing our Fords, Dodges and Pontiacs don't have is bugs. Even our bugs don't.

We make sure they don't by putting them through the VW 16-point inspection. You see; we figure that any cars tough enough to pass our tests deserve our VW guarantee.

It says should anything go wrong, we guarantee to replace or repair all major mechanical working parts* for 30 days or 1000 miles. Whichever comes first.

Here are some of our guaranteed use cars.

Bug-less, of course.

*engine, transmission, rear axle, front axle assemblies, brake system, electrical system.

1968 OLDSMOBILE F-85 2-dr. hardtop, automatic trans., 6-cyl. engine, two-tone paint, radio, w/s/w. Less than 20,000 miles. Like New $2195

1968 CHEV. Impala 2-dr. hardtop, custom coupe, lime frost with black vinyl top. Black leatherette interior, factory air, power steering, power brakes, radio, w/-s/w, 23,000 miles. One Owner $2795

1965 FALCON Squire Station Wagon, V-8 engine, auto. trans., radio, w/s/w, power rear window, wood paneling and red vinyl interior. One Owner $1295

1967 VOLKSWAGEN 2-dr. sedan, radio, heater, white with black leatherette interior. A Real Sharp Car — — $1588

1966 VOLKSWAGEN 2-dr. sedans, several to choose from with assortment of colors. Various Accessories — $1388

1965 VOLKSWAGEN 2-dr. sedan, radio, w/s/-w, red with white leatherette interior. A Real Beauty $1188

1964 KARMANN GHIA Convertible, w/s/w, radio — Good Transportation $988

Many Other Premium USED CARS That Carry Our 100% Guarantee!

KLINKE VOLKSWAGEN, INC.
3685 E. BROADWAY
ALTON, ILL.
PHONE 465-7766

USED CARS

Cars for Sale 15

MADDOX MOTORS, INC.
4100 Nameoki Rd.
Chrysler - Plymouth Valiant
Phone 931-2233

1968 CHRYSLER 300, 2-dr., hard top, factory air, power steering, vinyl top and interior. Sharp Car — — — $3195.00

1967 Pontiac Grand Prix, 2-dr. hard top, factory air, power steering, vinyl top — — — $2495.00

1965 Plymouth Belvedere II, 4-dr. sedan, 6-cyl. automatic. Fine Tires. Good Economy Car $995.00

1964 CHRYSLER, 4-dr. sedan automatic, power steering — — $850.00

1964 OLDS 88, 4-dr. sedan, automatic, power steering — — $850.00

1964 FORD, V-8, 4-dr., air, automatic $650.00

1963 DODGE 880, 4-dr. EXTRA CLEAN $750.00

1962 FORD, 2-dr., V-8, stick — — — — $250.00

1962 Pontiac Safari Wagon — — — — — $495.00

1960 FORD, 2-dr., hardtop, automatic $250.00

1959 PONTIAC, 4-dr. hardtop — — — $250.00

1966 MUSTANG. Take over payments. Call 877-3519. 15-4-3

'63 CHEVY V-8. Standard shift. Call 931-4755. 15-4-3

1957 CHEVROLET convertible, $295. Call 876-9165. 15-4-3

BE RIGHT . . . NOT SORRY
Call Your Old Friend
Charlie Papp
FOR YOUR NEXT NEW OR USED CAR
Residence 876-8908
Office
E. St. L. EX 7-1014
G. C. 876-0592
METRO LINCOLN MERCURY

1966 CORVAIR, runs good. Best offer around $600. Call 797-0532. 15-4-3

'59 ½ TON FORD pick-up, $350 after 3 p.m. 2522 Madison ave. 15-4-3

'67 CHEVELLE SS 396, 2-door hardtop. Air conditioned. Four speed. AM-FM radio. Positrack. Vinyl top. Call 876-7877 15-4-3

We Pay Cash for
Good Clean Cars
Any Make or Model
LaRUE'S AUTO SALES
2261 Madison Ave., 877-6304

'67 PLYMOUTH Fury III, power brakes, steering, air-conditioned. Will accept trade. Call after 6 p.m. 877-8177 15-4-7

FOR SALE or lease: 1968 Opel Kadett, sport sedan, 1900cc engine, disc brakes, radio. Call 931-3745. 15-4-3

FOR QUALITY USED CARS
Plus Money-Saving Deals
CHECK
BOB'S AUTO SALES
1412 State St. 877-0086

1962 FORD Falcon, 8 cylinder, $135. See at 3231 Maryville rd. Apt. B. 15-4-3

1964 SUNBEAM Alpine roadster. To take payments or sell. Call 931-0789. 15-4-3

1965 PONTIAC Grand Prix, V-8 automatic. Power steering & power brakes, factory air $1295. 1962 Tempest, 2 door, automatic 4 cylinder. Good condition. $200. Call 876-6317. 15-4-3

SEE BILL
For The Best In
GOODYEAR
Polyglas Tires
Wells Tri-City Tire
2248 Madison Avenue
Granite City, Ill.
877-1572

'64 IMPALA SS 327, four speed positraction. Very good condition. $900. Call 877-2734 15-4-3

'67 T-BIRD, fully equipped. Must sell this week. Can see after 5. Good price. Phone 288-9766 15-4-3

Cars for Sale 15

STATE TRUCK INSPECTION
Now Due
Bring your registration card.
Brewer Motor Co.
2163 Madison Ave.
876-7925

1965 CHEVY SS, 396 turbo-jet, dual glasspack mufflers, all power, air cond., 2-door, black vinyl top, buckets, 3-speed automatic on floor. Must sell. Call 877-4608 15-4-3

1963 VOLKSWAGEN. Excellent condition. $600. Call 931-2262. 15-4-3

BLUE 1966 Ford convertible Galaxie 500, clean, low mileage. Call 877-8512. 15-4-3

1964 CHEV. Impala station wagon, V-8 automatic, $595. Call 876-6033 or 876-9739. 15-4-3

SPRING CLEARANCE SALE
'69 AMBASSADORS, JAVELINS AND REBELS
SEVERAL STILL IN STOCK WITH FREE RADIO AND/OR POWER BRAKES

1966 RAMBLER Classic 770 Wagon. Excellent condition. One owner, 26,000 miles. All power & air.

1963 IMPALA 4-dr. hdtp. V-8. All power and air.

1963 PONTIAC Catalina Wagon, power & air, automatic. One owner.

1964 CHEV. Bel-Air Station Wagon, V-8, automatic.

1968 JAVELIN SST 343. V-8, "Go-Pak". Lots of extras. Save Over $1000

1964 COMET 4-dr. sedan V-8 with air & automatic. Nice transportation.

1966 DODGE Coronet 440 4-d. sedan. Extra clean with air & automatic.

1963 PLYMOUTH Valiant 6-cyl. standard shift. Bucket seats.

SPECIAL: 1967 INTERNATIONAL PICK-UP, 5000 actual miles. See this one today!

"OVER 50 CARS TO CHOOSE FROM"

Financing Can Be Arranged Or Use Your Own Financing Plan. No Payment 'til May

See Harold Coy or Ed Sido at Brewer Motor Co. 2165 Madison Ave., Granite City

"Where Customer Service Is Our Most Valued Asset"

BREWER MOTOR CO.
2163 Madison Ave. 876-7925
SERVING THE TRI-CITIES FOR OVER 38 YEARS

'62 FORD Fairlane, needs exhaust work, 6-cyl. stick. Call 876-0997 15-4-7

1960 FORD, 2-door, V-8 automatic. Looks good. Runs good. $195. Call 877-9455 15-4-7

G.A. IMPORTS
Formerly Located at 22nd and Madison Ave., Granite City, Ill.
ANNOUNCES THE RELOCATION OF THEIR BUSINESS AT
7982 Big Bend Road
Webster Groves, Mo.
Phone: 961-7510
For Quad-City Customers — Please drive out Highway 40 to Big Bend Road — Then turn left to our place
G. A. IMPORTS

1959 FORD PICK-UP truck. Good condition. Phone 345-1934 15-4-7

'64 CHEVY Impala, all power, air-conditioned, 4-door, hardtop. Phone 877-1547 15-4-3

FOR A NEW CHEVROLET
or a good used car
see TIM HEARNE at
Mathews Chevrolet

FOR SALE or trade. 1963 Pontiac, 4-cylinder, 4-door, $125. Phone 931-4021 15-4-3

1967 PONTIAC Firebird Sprint, 18,000 miles. Immaculate. Completely equipped including air. $2100. Call 877-4847 15-4-3

'59 FORD Station Wagon, V-8, standard shift. $250. Tandem car trailer, $175. 2448 Edison. 17-4-3

1954 FORD PICKUP truck, has new motor, A-1 condition, $350. Call 931-0706. 15-4-3

HUNDLEY PONTIAC
1801-05 MADISON AVENUE

'68 Catalina Wagon, P.S., P.B., Hyd., Factory Air - $3295

'68 Catalina 4-door Sedan, P.S., P.B., Hyd., Factory Air. $3095

'67 Grand Prix, P.S., P.B., Hyd., Factory Air - - - $2795

'67 Catalina Ventura, H.T. 2-door, P.S., P.B., Hyd. $2295

'66 Catalina H.T., 4-door, P.S., P.B., Hyd., Factory Air. $1895

'65 Catalina 4-door, P.S., Hydromatic $1295

'65 Ford 4-door, V-8, Automatic $995

'63 Olds H.T., 2-door, P.S., P.B., Hyd., Factory Air - $795

'63 Olds H.T., 4-door, Hydromatic $595

30 Others to Choose From

Cars for Sale 15

1958 BLACK Cadillac, 1959 Rambler, F85, Olds, 1961 Olds 88. Call 877-3421. 15-4-7

1963 PONTIAC 4-door Star Chief, automatic, power steering, power brakes. $550 cash, terms or will take trade. Call 877-6210. 15-4-3

1959 CHEVY 283 convertible, $195. Call 876-2279. 15-4-3

'63 CHEV WAGON, power steering, air-conditioned, 327. Call 877-1841 15-4-7

Misc. for Sale 17

DIRT, ROCK, sand, gravel. George F. Stevenson. Call 931-4743. 17-4-7

$1.05 COLGATE family tooth paste, 65c; 98c Bayer aspirin 69c; 79c Palmolive shampoo 39c; $1.29 Chapans 69c; $1.09 Lustre Creme hair spray 59c. Surplus Discount Store. 17-2-10tf

FOAM PADDING. Reupholster your favorite chair. Low cost poly foam. Cut to size. Any thickness. any size. Free estimates, Surplus Discount Store, 19th and Niedringhaus. 17-2-6tf

TYPEWRITER and adding machine rentals. Portable typewriters, Royal and Smith Corona. Student discounts. Used desk model machines. Graham's Book Store, Niedringhaus and Delmar. 17-9-26 tf

TRASH BARRELS, delivered, also rock and chat. Steve Benko. Call 876-0157. 17-4-4

SEE VERN
For The
New Long Milage
GOODYEAR
Polyglas Tire
Wells Tri-City Tire
2248 Madison Avenue
Granite City, Ill.
877-1572

MOTOR OILS, Havoline, Quaker State, Conoco, Pennzoil, Permalube, Mobiloil, Golden Shell, all at discount prices. Type A ATF. Surplus Discount Store, 19th & Niedringhaus. 17-2-6tf

MOTOROLA - OLYMPIC color televisions and stereos, guaranteed lower prices. Terms. Factory authorized service. Open 1 p.m.-8 p.m. Cripps TV Sales, 513 Fleming, Mitchell, Ill. 17-6-26

FOR SALE OR RENT
FOSTER IDEAL HOSPITAL BEDS
Also, wheelchairs, walkers and commodes. 80% reimbursable by MEDICARE.
MIDTOWN PHARMACY
877-1200 2057 Johnson Rd.

HOST CLEANS carpets without water. Use your rooms instantly. Feder-Huber Furniture. 1908 State. 17-4-28

UP, UP, out of the way of the mower, memorial wreath and sprays that attach to headstone in seconds. 10% off on all purchases over $3. Scotty's, 2 blocks east of Nameoki Road and 23rd Street. 17-4-10

CUSHMAN Eagle scooter, 1961. Good motor. Good body. 4540 Walter 17-4-3

Misc. for Sale 17

LET US FENCE your yard with chain link fence. With all double dip galvanized material. All posts set in cement. For free estimate call 877-5400 or 876-2570. 17-5-22tf

LET'S GO
SLIM GYM
Relax while exercising.
As seen on TV— Charlotte Peters, Mike Douglas, Today Show.
Free Home Demonstration, No Obligation. Self Limiting.
Area 618-877-1821
Call Anytime

SEWING MACHINE SALES — RENTALS. New Necchies, Brothers, Nelcoes, Westerns; dress makers. Used electrics, treadles, powers. Trade, terms. Motors, cabinets, attachments, parts. New typewriters. Closed Sunday, Mondays. John and Marie Montgomery, 2612 E. 25th. 877-2421. 17-6-30

SEWING MACHINES for rent, new or used straight or zig-zag. Buy it later if you wish. Closed Sundays, Mondays. Big John's, 2612 E. 25th. 877-2421. 17-6-30

TYPEWRITER AND ADDING MACHINE rentals, late models, all types. Rentals applied to purchase price. Portable typewriters, all makes, students discount. Triangle Typewriter and Supply, 1916 State. 877-1912. 17-7-11tf

LATEX PAINT, $1.98 a gallon, 8 colors and white, one gallon covers average room. Surplus Discount Store, 19th & Niedringhaus. 17-2-6tf

FURNITURE — New or used. Before you buy, give Perdue a try. Perdue Furniture Co., 910 Madison Ave., 452-7197 or 877-9385. 17-3-10tf

REFRIGERATORS, washers, dryers, air conditioners, stoves. Buy, sell and service. Guaranteed. Stone's, 102 Madison Ave. Call 877-4298. After 6, call 876-4551. 17-4-4

BE WISE . . . MODERNIZE WITH
SLIM GYM RELAXER
SEEN ON THE CHARLOTTE PETERS TV SHOW
CALL 876-3834
IMMEDIATE DELIVERY

BABY BED $25. Call 931-1542 17-4-3

USE 21-INCH Magnavox color TV. Like new. Call 656-8895. 17-4-10

WHITE POODLE stud service. Call 876-6433, 11 a.m.-5 p.m. 17-4-17

1967 HONDA Trail 90. Excellent condition. Low mileage. Reasonable, cash. Call 877-3984. 6-8 p.m. 17-4-3

LINCOLN WELDER, 200 amps., gas driven. Mounted on two wheel trailer. Call after 6:30 p.m. 931-0651. 17-4-3

MEN'S, WOMEN'S clothing, nothing over 60 cents. Miscellaneous. 900 Bend road. Call 876-3594. 17-4-10

LIVE EASTER rabbits for sale. Call 452-5125. After 5 p.m. 17-4-3

GERMAN SHEPHERD puppies. 6 weeks old. Call 877-5855. 17-4-3

Misc. for Sale 17

TABLE SAW, wood lathe and sander, combination with two motors. Telephone 876-9047. 17-4-3

E. Jones Lumber SPECIALS

CARPETING—All Types Installation and Service —	$4.65 sq. yd. and up
CLOSE-OUT 12x12 Vinyl FIRST Asbestos GRADE	19¢ each
30-Gallon WATER HEATERS —	$51.95
12" Primed Hardboard SIDING 100 sq. ft. — — — —	$22.50
White Aluminum SIDING 100 sq. ft. — — — —	$32.50
4'x8'x3/16" PANELING — — from	$3.95
Triple Track Aluminum STORM WINDOWS ea.	$12.95
CLOSE-OUT Vinyl Asbestos FLOOR TILE, 9x9	7c ea.
1⅞x16 — Full Bags INSULATION — — —	5c sq. ft.
4'x8'x⅜" SHEETROCK — — ea.	$1.75
12x12 White Ceiling Tile — — —	12¢ sq. ft.

1631 Minerva
931-2244

JOE'S reconditioned televisions, $14.95 up. 1707 Collinsville Ave., Madison. Call 876-3473. 17-4-3

HEARING AID repairs — all makes. Batteries 20% off. Madison County Hearing Aid Co., 62 E. Ferguson, Wood River. 17-4-10

HAMS FOR Easter. Home smoked. Whole or half. G & M Country Market, 2905 Edwardsville Road. 17-4-3

KIMBALL'S MEI FIRE poodles, tiny miniatures, black or brown, on sale now. Call 931-2196. 17-4-10

COUNTRY STYLE jelly, jam and relishes. Olde fashioned stick candy, 20 flavors. G & M Country Market, 2905 Edwardsville Road. 17-4-3

16' BOAT, FIBERGLASS, runabout, 35 h.p. Mercury motor and trailer, $450. Call 452-3123. 17-4-3

BOLENS 2-WHEEL garden tractor with plow, good condition. Call 876-1922 after 4:30 p.m. 17-4-3

G&M Country Market
2905 Edwardsville Rd.
--- NOW OPEN ---
Country Cured Hams and Farm Fresh White Eggs For EASTER
876-7005

DOBERMAN PINSCHER pups, $100. Terms, for information call 931-1805. 17-4-7

KIMBALL'S POODLE Grooming. Call 931-2196. We send your poodle home happy as well as beautiful. 17-4-14

SALE: 1" Alum. self-storing storm doors, $26.88. Repair on all glass and screen. AAA Glass Co., 210 Hwy 203, Madison, Ill. 877-0534. 17-4-7

NEW POLYGLAS™ TIRE FIGHTS SQUIRM ...Gives up to DOUBLE THE MILEAGE OF OUR BEST SELLING TIRES!

GOODYEAR CUSTOM WIDE TREAD!

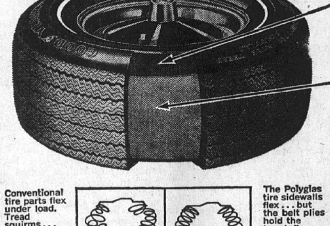

Priced as low as...
$32.95
D70-14 tubeless white or red stripe plus $1.96 Fed. Ex. Tax and old tire.
Sizes to fit most cars in stock now!

Two plies of giant-size "Vytacord" Polyester Cord
For the smooth, no-thump ride of rayon combined with the strength and durability of nylon. Vytacord—polyester cord specifically developed for tires.

Two belts of Fiberglass Cord
Holds the tread firm on the road ...resists squirm...reduces rub-off wear...improves mileage. Pound for pound, fiberglass is stronger than steel—extra protection against bruise damage in the crown area.

Conventional tire parts flex under load. Tread squirms... rubs off like an eraser on paper.

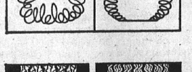

The Polyglas tire sidewalls flex... but the belt plies hold the tread firm ... less squirm — more mileage.

The tread of conventional tires tends to squeeze and close up under load. The gripping action of the tread loses its effectiveness.

The tread grooves of the Polyglas tire are more open... enabling the tread to grip better on wet or dry roads.

Low Profile Design
Utilizes the same type low, broad characteristics of racing tires to produce greater stability and better steering control in the turns and on curves.

Wider Tread
Up to 2" wider than conventional tires—puts more rubber on the road for sure-footed stops and starts on wet or dry pavements.

Improved "Tufsyn" Rubber
A new, improved, long-wearing Tufsyn rubber, toughest rubber Goodyear ever used in tires, adds stamina for mileage and muscular body strength.

BUY NOW on our Easy Pay Plan • FREE MOUNTING!

WELL'S TRI-CITY TIRE COMPANY
2248 Madison Ave. 877-1572
GOODYEAR

USE CLASSIFIED ADS TO BUY, SELL, SWAP RENT OR HIRE

DEADLINES: NOON SATURDAY for Monday Publication
NOON WEDNESDAY for Thursday Publication

MINIMUM CHARGE $1.00 (BOX NUMBER SERVICE CHARGE $1.00)

RATES: First Insertion 7c WORD — Second Insertion 6c WORD — Fourth Insertion 5c WORD

EXAMPLE: 15 WORDS, 1 TIME — $1.05; 2 TIMES — $1.95; 4 TIMES — $3.60

CANCEL YOUR AD DAY RESULTS ARE OBTAINED—
REFUNDS ARE BASED ON EARNED RATE

Apts. for Rent 7

Misc. for Sale 17

SHADE & LINOLEUM CENTER
400 MADISON AVENUE
MADISON, ILLINOIS
Phone 451-7482
—SPECIAL CLOSE-OUT SALE!—
VINYL COUNTER TOP, Reg. 30c .... sq. ft. 5c
LATEX PAINT (18 Colors), Reg. $3.95 .... gal. $1.99
9 x 12 LINOLEUM .... each $4.95
CONGOWALL VINYL ASBESTOS, 9x12—12x12
PLASTIC WALL TILE (Assorted Colors) 1c
RUBBER TILE, 3"x3"x1/8". Reg. 6c 1c
(Mastic Sold With Tile)
RE-TAPING VENETIAN BLINDS — 1-DAY SERVICE
KIRSCH TRAVERSE RODS (ANY SIZE)
WINDOW SHADES MADE WHILE YOU WAIT
9x9 RUBBER OR VINYL ASBESTOS TILES
BLUE LUSTRE RUG CLEANER
RENTAL MACHINE .... per day $1.00
STORM DOORS, $26.95 — STORM WINDOWS, $11.95
Bring This Ad Into Store and Receive Free 18x27 Lino. Rug

SEED POTATOES. Gladiolus bulbs. Fresh fruits and vegetables, select your own at G & M Country Market, 2905 Edwardsville Road. 17-4-3

ROSE BUSHES, large variety. Garden and flower seeds. G & M Country Market, 2905 Edwardsville Road. 17-4-3

SEE HOWARD
For Your
WHEEL ALIGNMENT AND BRAKES
Wells Tri-City Tire
2248 Madison Avenue
Granite City, Ill.
877-1572

THE HOT one, 1967 305 Yamaha Scrambler with extra dirt sprocket, $475. Call 876-8974. 17-4-3

SPECIAL! AQUARIUM TANKS
20-GALLON REG. $19.95 — $14
15-GALLON REG. $12.90 — $10
10-GALLON REG. $8.50 — $6.10
5-GALLON REG. $5.50 — $4
2-GALLON REG. $4.00 — $2.25
AQUA-LAND
2576 Washington Granite City

SPRING CLEAN that window air conditioner early. Call 877-8424. 17-4-17

AQUA LAND where quality counts, not quantity. 2576 Washington. 17-4-14

IRISH SETTER, puppies, registered. Nelson Nungesser, Highland, Ill. RR 2A. Phone 618-654-3533. 17-4-7

NEW ALCOA ALUMINUM SIDING SALE
$672 INSTALLED
On average 1000 sq. ft. house. No money down. Small monthly payments start in 90 days.
GLASS WOOL HOME IMPROVERS, Inc.
Vince Saksa, 876-2513
Evenings Call: 877-8739

WARM MORNING gas space heater, 50,000 btu, $50. Like new. Comfort Heating, 3000 Myrtle, call 876-2626. 17-3-24tf

DOT'S BAIT Shop: Canadian nightcrawlers, fishing and hunting license. On Horseshoe Lake off hwy. 162. 17-4-17

9-VOLT transistor batteries, regular 29c, Pats Discount price 11c. Pats Discount, 1938 State, Granite City, Ill. 17-3-20tf

SEARS 85,000 btu gas space heater, like new, $75. Comfort Heating, 3000 Myrtle, call 876-2626. 17-3-24tf

LOOK IN THE CLASSIFIED ADS TO SEE WHAT 11¢ WILL BUY AT PAT'S DISCOUNT STORE
1938 State St.
Granite City

KITES, regular 19c and 29c. Pat's Discount price 11c. Easter egg dye, regular 19c, Pat's Discount Price 11c. Pat's Discount, 1938 State Street, Granite City. 17-3-13tf

DU PONT METALIZED nylon flex-metal watch bands, regular 79c, Pat's Discount price, 11c each. Pat's Discount, 1938 State, Granite City, Ill. 17-3-20tf

HEARING AIDS and batteries. Gantcheff Drug Store, 19th and Delmar, Granite City. 17-4-14

AIR CONDITIONERS, used, window type, sizes 7500 btu to 18,000 btu, $40 to $85 each. One dozen units left. Comfort Heating, 3000 Myrtle, call 876-2626. 17-3-24tf

GLASS SHOW cases and fixtures. Glass wall cases. 1842 State. 17-3-24tf

GAS HOT water boiler for 6 rooms, like new, $100. Comfort Heating, 3000 Myrtle, call 876-2626. 17-3-24tf

HAIR ROLLERS, regular 25c, Pat's Discount price 11c. Pat's Discount, 1938 State, Granite City, Ill. 17-3-20tf

RELAX
While Exercising with
SLIM GYM RELAXER
As Seen on TV
Call After 4 P.M. for
FREE HOME DEMOSTRATION
877-0914

BABY DUCKS, chicks, Easter bunnies, hamsters, guinea pigs, parakeets, canaries for Easter. Place your order early. Also tropical fish and plants. Easter special, 5 gal. aquariums, $3.29. South Clinton Pet Shop, 453 S. Clinton, Collinsville. Phone 344-1970. 17-4-3

JOSEPH'S, the school of successful beauticians. Classes beginning April 8th. Call 876-9727 17-4-3

Hy-Brid Raspberry Plants
Ready To Set Out.
Real Reasonable.
931-1681

NEED A WIG? Can't afford one? Call Ruth at 931-5459. 17-4-28

FULL BLOODED German shepherd pups. For information call 931-2891. 17-4-7

ROAD RACING sets, trains, encyclopedias, books, sofa. For details phone 876-1910. 17-4-3

WASHERS AND dryers. Call 876-1752. 2908 Roosevelt. 17-4-7

AKC POODLE puppies, $50 each. 2-wheel all steel trailer. Call 876-5706. 17-4-3

1966 Ford
F-100 PICK-UP
Good Condition. $1295
931-3708

17' ALUMINUM BOAT, trailer, 70 h.p. Mercury. Excellent. Call 1-314-848-3499 17-4-3

FOR EASTER: Farm fresh white eggs. All sizes. G & M Country Market, 2905 Edwardsville Road. 17-4-3

TANDEM TRAILER, has springs, 12 ft. bed. Phone 877-1547 17-4-3

2 MALE SIAMESE kittens, $10 each. Call 877-6679 17-4-7

FREE for good home, kittens. Call 877-3444, 2600 Center St. 17-4-14

FOR BETTER cleaning, to keep colors gleaming, use Blue Lustre carpet cleaner. Rent electric shampooer $1. Shade & Linoleum Center, 400 Madison Ave., call 451-7482 17-4-3

TWO SPRING formals, size 7. Peau de soie material. Pale pink and light blue. Call 876-2795 after 1:00. 17-4-3

BEFORE YOU BUY GIVE PERDUE A TRY
PERDUE Furniture Company
NEW AND USED FURNITURE AND APPLIANCES
452-7197
877-9385
910 Madison, Madison, Ill.

Misc. for Sale 17

4 VOLKSWAGEN TIRES, 5:60x-15. Call 931-1684 17-4-7

FINE USED furniture, tested appliances, antiques, glassware, misc. items at lowest prices. 2200 Rock Road, Rock Road Furniture. 17-4-7

JIM'S FURNITURE, 1412 Madison ave. Call 877-0490. Complete line of new and used. Recliners $34.95. Rockers $24.95. TV $20 and up. Spanish Mediterranean style 5-piece bedroom set with triple dresser $229.95. Bunk bed with innerspring mattress $89.95. Living room $89.95 and up. Stove's. Refrigerators. We buy used furniture. Try us! Open 9 a.m.-5 p.m. 17-4-14

CARPETS a fright? Make them a beautiful sight with Blue Lustre. Rent electric shampooer $1. Simpson Paint Co., 23rd & State 17-4-3

ANTIQUES: China cabinet, Beckwith organ, buffet, dresser, stand table, 2 chairs and some glass. Other used furniture. Phone 931-0569. 17-4-7

HONEY BLOND wig $40. Consoled T.V. $40. Refrigerator $20. 2840 Dogwood Dr. 17-4-3

QUAD-CITY well driving, water pumps, water softeners. New, used, repairs. Call 877-5439 or 876-0284. 17-9-18

PORTABLE STEREO with detachable speakers, plays all speed records. Regular price $69.95, clearance price $48. 2 only. W. T. Grant Co., #20 Nameoki Village. 17-4-3

WELL KEPT carpets show the results of regular Blue Lustre spot cleaning. Rent electric shampooer $1. American Rentals, 2210 Nameoki Rd. 17-4-3

BABY GOSLINGS and mallard ducklings for sale. Call 931-1801 17-4-3

ICE CREAM BOX, 3 double lids, good condition. Ideal as a freezer, $35. Call 876-9096 Friday morning. 17-4-3

LOST bright carpet colors—restore them with Blue Lustre. Rent electric shampooer $1. Bellemore Hardware, Toys & Sporting Goods, 3220 Nameoki Rd. 17-4-3

BOAT, 19-ft., 185 h.p. Concrete block machine. 1956 Ford pick-up. Call 877-5777 17-4-3

7 FIRE extinguishers, hand-type with handle and gauge, factory demonstrators, rechargeable cycle. $3.50 each. Call Friday morning 876-9096 17-4-3

CLEANINGEST carpet cleaner you ever used, so easy too. Get Blue Lustre. Rent electric shampooer $1. Ben Schermer Ace Hardware, 1918 Delmar, call 876-5671 and 4010 Pontoon Rd., call 931-4515 17-4-3

STREET wheel chair. 1926 5th, Madison. Call 877-1143 17-4-3

1 HEAVY DUTY steel vise, like new, $30. Call 876-9096 Friday morning. 17-4-3

AKC registered Chihuahua puppies. Call 451-7689 17-4-10

GARAGE SALE: Antiques, clocks, lamps, dishes, handmade gifts, dolls, dime grab bags, trunks and other items. 2940 Circle Drive. All week. 17-4-3

MIXED BREED terrior dog, female, 1 year old, for good home. Call 931-3961 17-4-3

14-FOOT aluminum v-bottom boat, 3-speed electric trolling motor, 4-horse McCoullog outboard motor. 1957 Chevy wagon, six, stick, new tires, very dependable. Call 877-0206 17-4-3

1966 HONDA, 305, Scrambler, mint condition, new paint and chrome, low mileage consider car trade, call 877-5238 after 5:30 p.m. 17-4-7

1959 ¾-TON Chevy and camper. Call 931-5078 before 2 p.m. 17-4-3

1966 HONDA, Scrambler, also 1934 Ford. Inquire 3009 Dale. 17-4-3

SEE THE top of the line! The all new GT14 Wheel Horse tractor, powerful in action and easy to operate. See it now at Schaefer Farm Equipment, R. No. 1, Old Alton Foad. Phone 876-3832. 17-4-3

18-FOOT CRUISER, trailer, 90 h.p. Mercury, full cover, many extras. Make offer. Call 797-0191. 17-4-3

24,000 BTU Fedders air conditioner, cost $550, sell for $200. Apartment size refrigerator, $65. 21" TV, $50. One twin box spring and mattress, $50. Call 876-8007 or 876-4454. 17-4-3

RUMMAGE SALE, 2239 Illinois, Saturday 9-5 p.m. 17-4-3

SOFA BED, chair and ottoman, $60. Phone 797-0262 or 931-3670. 17-4-3

1965 HONDA 300 Super Hawk, sell or trade for car. Call 876-3966. 17-4-7

GIRLS EASTER hats, $1.29. American Sales Dollar Store, 314 State, Madison. 17-4-3

SIAMESE KITTENS, top quality show and pet type. Willow Walk Cattery, 797-0191. 17-4-3

SEARS MOTORCYCLE, SR 250 cc. Call 931-1182 after 5. 17-4-7

Misc. for Sale 17

SEE JERRY OR FRANK
For Long Wearing and Guaranteed Retreads with Tufsyn Rubber
Wells Tri-City Tire
2248 Madison Avenue
Granite City, Ill.
877-1572

BRIDAL GOWN, size 9. Call 931-3291. 17-4-7

PLASTIC ROSES, 67c dozen. American Sales Dollar Store, 314 State, Madison. 17-4-3

DOUBLE AND single camping cots, $10 and $5; 2 bicycles, 1 boys and 1 girls; utility trailer, ideal for tent campers, has built-in icebox and cabinet compartments, $130. Call 931-2366. 17-4-3

WE HAVE the new key-electric TORO 19" and 21" lawn mowers. Schaefer Farm Equipment, R. No. 1, Old Alton Road. Call 876-3832. 17-4-3

LADIES SPRING skirts, $1.57. American Sales Dollar Store, 314 State, Madison. 17-4-3

GLOBE DEMOCRAT paper route for sale. In fast growing area. Call 931-2838. 17-4-10

REGISTERED TOY poodles, cheap, 7 weeks old, little dolls. 4126 Braden, G.C. 17-4-3

MENS SHORT sleeves sport shirts, $1.49 and $1.98. American Sales Dollar Store, 314 State, Madison. 17-4-3

TAPE DECK, TEAC 6010, never used, $575. Call Dave, 876-3010. 17-4-3

FOR EASY mowing, use a TORO riding mower, choose from 5, 6, 7, 10 or 12 horse power. We finance. Schaefer Farm Equipment, R. No. 1, Old Alton Road. 17-4-3

GIRLS EASTER dresses, $2.29 to $3.98. American Sales Dollar Stroe, 314 State, Madison. 17-4-3

WESTINGHOUSE REFIGERATOR, $25. 21" GE TV, $25. Record player, $15. Phone 877-6633. 17-4-3

CALENDAR BACK business cards, $5.50. Letterheads, $10.50. Envelopes, $7.50. All priced per 1000. Call 877-6633. 17-4-3

GET A horse, Wheel Horse of course, with over 50 accessories and allied tools. Schaefer Farm Equipment, R. No. 1, Old Alton Road. Call 876-3832. 17-4-3

POODLE PUPPIES, 6 weeks old, adorable. Call 877-7214 or 876-6582. 17-4-3

AKC POODLE, male, chocolate. Call 931-1191. 17-4-3

POODLE GROOMING, give your poodle that Easter "dressed" look. Easter pups also. Call 876-8321. 17-4-3

AKC COCKER Spaniel, black, champion sired, $50. Call 877-8078. 17-4-3

FITTED SHEETS, $1.37. American Sales Dollar Store, 314 State, Madison. 17-4-3

2 RIDING MOWERS like new, 68 models, riding mower with garden tools, walking garden tractor with tools. Call 931-0102. 17-4-3

2 REFRIGERATORS $35 each. Two televisions. Living room outfit. Chairs. End tables. Clothing. Girls bicycle. Toys. Odds and ends. 1938 Grand after 5 p.m. Call 452-7153. 17-4-3

TWO 12-INCH oval walnut picture frames, walnut rocker, high back rocker, wicker rocker. Call 877-4615. 17-4-3

BOYS CLOTHING, sizes 6 thru 12. Some, two alike. All good condition. Phone 877-4291. 17-4-3

1967 HONDA 305 Dream, like new, extras. Call 931-5197. 17-4-14

QUILTED BEDSPREADS, $7.77. American Sales Dollar Store, 314 State, Madison. 17-4-3

$65 BLOND WIG $15. Cleaned but needs styling. Call 877-2758 between 10-8. 17-4-3

15' FIBERGLASS BOAT, 75 h.p. Evinrude, Gator trailer, $895. 2226 Lee Avenue. 17-4-3

PICKUP TOPPER insulated and paneled, $250. Call 931-5692. 17-4-3

USED FURNITURE, nice mahogany bedroom set, good maple 3-pc. bedroom set with twin bed, pair of swing out twin beds with king size bookcase head board, 30" bed, 1 single bed with plastic headboard, 2 mahogany night stands, 2 small single drawer desks, 11 real nice used living room sets. End tables and lamps of all kinds. Large roll top oak desk. Nice blonde dining room set with china closet, dinette sets of all kinds, wringer washer, gas and electric ranges, kitchen sinks on wood and metal base, base cabinet, modern refrigerators. Good selection of new living room sets, $129.95. Northtown Furniture Sales, 4300 Nameoki Road. Open till 6 p.m. Bankmark honored. 17-4-7

1968 HONDA 125 Scrambler, $450. Call 876-6033 or 876-9739. 17-4-3

10% OFF: New Zenith, Admiral color T.V. Sale. Supreme Appliance, 2109 Johnson Road. Call 452-5315 17-4-3tf

ELECTRIC CHORD organ. Cabinet type sewing machine, take over payments. Call 876-2613 17-4-3

DARLING white toy poodles. 2431 Madison Ave. Call 451-9727 or 1-314-868-8349 17-4-7

CALL YOUR REALTOR
MORRISS REALTY CO.
876-4400

Misc. for Sale 17

SERVICE STATION cash register, cheap. New 35,000 BTU wall furnace, half price. 2444 Hemlock 17-4-3

EASTER BUNNIES "live." Phone 931-0497 17-4-3

VOLKSWAGEN trailer hitch, $15. Call 876-2258 17-4-3

3 FORMALS, size 9-10; shoes to match, size 7. Call 877-3708, 3145 Carlson 17-4-7

McCULLUM 99 chain saw, like new $125. After 3 p.m., 2522 Madison Ave. 17-4-7

ACCORDIAN, in good condition, $150. 1105 Meridian. 17-4-7

C. B. RADIOS: Complete 23 channel 2-way system. 1-year old, $325. Call 877-5276. 17-4-10

HONDA 1966 Superhawk 305, top condition. Wholesales at $290. Your offer? 451-7713 after 5 p.m. 17-4-3

NECCHI PORTABLE sewing machine, nice condition, with all attachments. Reasonable. 2612 E. 25th. 17-4-3

SIAMESE KITTEN, male Sealpoint. $15. Call 451-7707 17-4-7

409-425 Horsepower plus engine. Built for racing, can hear run if interested, $325. Call 451-7707 17-4-7

MEN'S wool suit $20, trenchcoat, $15, medium size. Call 876-0393. 17-4-7

CUSTOM MADE draperies and slipcovers. Measured, made, installed by experts! Free shop at home service. Call 876-0885 and a Grants decorator will call at your home with fabric samples. No obligation. Grant's, 20 Nameoki Village, Granite City, Ill. 17-4-3

BEDROOM SUITE—New dresser, mirror, chest, bed, $99.88. Feder and Huber Furniture, 1908 State Street. 17-4-14

NEED DIRT, rock or slag. Call 931-1123 17-4-3

USED— 3 piece modern walnut style bookcase bedroom suite, double dresser with 40-inch mirror, 6-drawer, 4-drawer chest, and bookcase headboard bed only $88.00. 3-piece turquoise sectional modern $44.00. 5-piece chrome dinette set $19.00. 6-burner Roper gas range oven and broiler $69.00. Modern refrigerator, 2-door, freezer at top $119.00. 3 in one dual stereo radio, phonograph, and television $69.00. Call 877-3990 17-4-3

CLEAN EXPENSIVE carpets with the best. Blue Lustre is America's favorite. Rent shampooer $1. Perdue Furniture, 910 Madison Ave., Madison 17-4-3

18" PORTABLE television with stand $35. Trumpet, accordian. Call 931-0399 17-4-7

FOX TERRIER puppies, 8 weeks old, $10 female,, $15 male. Call 931-5324. 17-4-7

Misc. Wanted 19

SELL! SELL! All red and white metals are high. O'Dells Iron and Metals. Industries welcome. 876-6680, Market and State. 19-6-1tf

WANTED: Your Kodak developing. 24-hour service. Graham's Book Store. 19-4-18tf

OLD PERPETUAL calendar clock in any condition. Call 877-7231. 19-4-14

WANTED: SMALL used camping trailer. Call 876-0947. 19-4-7

WE BUY and sell furniture, appliances, televisions, antiques. Rock Road Furniture, 2200 Rock road. 19-4-7

LEAD GUITARIST looking for musicians who want to play country music. Fun or jobs. 931-0347. 19-4-7

WANTED: Used furniture. Any amount. Steinberg Furniture Exchange, 1824 State St., 877-5882. 19-11-20tf

OLD BEDROM furniture, old wicker furniture, rockers, antiques, etc. Call 877-4615. 19-4-3

ANY OLD books or magazines with articles about Jerry Lee Lewis between 1957 and 1959. Will buy if price is right. Call 876-1771 between 9 a.m. and 4 p.m. 19-4-3

RIDE: MITCHELL to 1900 Washington, St. Louis. Call 931-0026. 19-4-3

Business for Lease 20

FOR
Rent or Lease SERVICE STATION
NOW IN OPERATION
15TH AND MADISON AVE.
CALL FEDERAL OIL CO.
877-0430

Business Opp. 21

SMALL ROUTE postage vending machines on location in Granite City. Good return on investment. Write Box 460, c/o Press-Record. 21-4-10

IF YOU have selling recruiting or training experience and not earning $20,000 year, call 877-1851. 3-4-3

Help Wanted 22

INSIDE HELP WANTED
$1.50 PER HOUR
Age 22 to 35, of neat appearance. Apply in person, from 7 to 8 P.M.
PARK-N-EAT

EXPERIENCED BEAUTY operator wanted. Guaranteed salary, plus commission. Phone 876-9699. 22-4-17

SEEKING EMPLOYMENT?
— CALL —
D & B
Employment
2800 Madison Ave.
Granite City
876-4344 452-6160
"WE TRY HARDER"

HELP WANTED
Person To Cut Slip-Covers
KLINE'S INTERIORS
876-4328

PART TIME EMPLOYMENT
FOR
Telephone Sales Promotion
Apply in Person to
MR. HARRIGAN
Sears, Roebuck Co. Catalog Store
Nameoki Village Shopping Center

ACCOUNTANTS: $10,000 year. Bookkeepers, rate clerks, stenographers, typist, factory, bank help, salesmen, data processing. Some beginners, others to $3.50 hr. American Employment Service, 1715 State. 22-4-3

Help Wanted DOG-N-SUDS
2220 Pontoon Rd.
APPLY IN PERSON
BETWEEN 9-11 A.M.,
MONDAY THRU FRIDAY
Age 18 to 35

Jobs of Int.—M 23

Attention Boys
18 - 24
Trans American Co. needs 3 neat ambitous young men to travel East coast Florida and west coast and return. $300 a month guaranteed plus annual bonus. Contact Mr. Huscher, TraveLodge Friday, April 4, 10 a.m. to 4 p.m. only. To leave immediately.

BEGINNER: TO learn all phases office procedure, opportunity unlimited in A1 industry, start $5000, move up fast. Call Mr. Miller, 271-2921. 23-4-3

LAB TECHNICIANS: Metallurgical, chemical, electrical, mechanical, expanding firm, unlimited advancement, $6500. Call Mr. Crandall 271-2921. 23-4-3

HELP WANTED
Car wash and polisher needed - experienced buffer preferred.
Apply in person
Maddox Motors Inc.
4100 Nameoki Road
Granite City, Illinois

CREDIT MANAGER — East Side, start yesterday, full charge, able to supervise, $7500. Call Mr. Shane 271-2921. 23-4-3

HIGH SCHOOL graduate: Good with figures, AAA firm, will train step by step for career in business management, start $4800 up. Call Mr. Miller 271-2921. 23-4-3

IF YOU need $250 per month extra and have an accounting or inventory control background, we can use you for part time evening work. Send resume to Box 463 c/o Granite City Press-Record. 23-4-10

MEN: TWO for night watchman duties. Prefer retirees. Apply Press-Record Box 464. 23-4-7

WELDERS, MUST fabricate from blueprints and drawings. Phone 274-1700. 23-4-3

Business Opp. 21

GIFT SHOP FOR SALE
Most Attractive Business and Lease
Box 462 c/o Press-Record

Jobs of Int.—M 23

Join the Steel Industry
PLANT WORKERS WANTED
LACLEDE STEEL CO.
MADISON WORKS
Needs plant employes at its Madison plant. The starting rate is a minimum of $2.61 an hour. Premium pay for shift work and Sundays; free insurance program, good vacation benefits; seven paid holidays. Applications are accepted Monday thru Friday, 8 a.m. to 12 noon.
LACLEDE IS AN EQUAL OPPORTUNITY EMPLOYER

● Overhead Cranemen ● Welders ● Burners ● Casting Inspectors ● Laborers
Immediate Openings, Steady Employment
Excellent Company-Paid Benefits
Apply at Employment Office or Call
MR. LAWSON or MR. ROTHLEY
618-452-2120
CASTINGS DIVISION GENERAL STEEL INDUSTRIES, INC.
1417 State Street, Granite City, Illinois
An Equal Opportunity Employer

MEN WANTED NOW
TO TRAIN AS CLAIMS ADJUSTERS

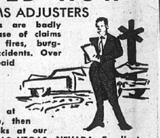

Insurance Adjusters and Investigators are badly needed due to the tremendous increase of claims resulting from automobile accidents, fires, burglaries, riots, storms, and industrial accidents. Over 50 million dollars worth of claims paid each day. Insurance Adjusters Schools of 1872 N.W. 7 St., Miami, Florida, can show you how to earn top money in this exciting, fast moving field, full or part time. Work at your present job and train at home, then attend resident training for two weeks at our facilities at MIAMI BEACH, FLA., or LAS VEGAS, NEVADA. Excellent employment assistance. For details without obligation, fill out coupon and mail today. ACCREDITED MEMBER NHSC
APPROVED FOR VETERANS UNDER NEW G.I. BILL
INSURANCE ADJUSTERS SCHOOL, Dept. W-2498
7915 State Line / Kansas City, Mo. 64114
Name.................................Age.........
Address...
City....................State..........Zip..........
Phone................Eligible for VA Benefits?...........

EXPERIENCED automobile buffer, also experienced car washers. Call 451-7922. 23-12-19tf

NEWSBOYS WANTED: Apply in person. Granite City News Co., 1414 19th St., or call 876-6050. 23-4-11 tf

Jobs of Int.—F 24

TELEPHONE SOLICITORS are earning $40 per day and up. Why not you? For details write P.O. Box 444, Edwardsville Ill. 24-4-3

ARE YOU worth $40 a day, $30 a day, $20 a day, $10 a day? Work part time out of your home for local land development company. For details write P.O. Box 444, Edwardsville, Ill. 24-4-3

GIRL FOR accounts payable department, typing, answering phone. Call 314-231-0925. 24-4-3

BABY SITTER in my home, $20 week. 2 school age, one at home. 2124 Lincoln. 24-4-3

ATTRACTIVE WOMEN 21-28, single to enter national contest, prizes and gifts. Call for interview: 1-314-533-5288 or 1-314-533-8100. 24-4-3

ALOHA BEAUTY Salon, beautician wanted. Call 877-4064. 24-4-28

BABY SITTER wanted in my home, part-time, will furnish transportation. 2 children. Call after 7 p.m. Call 931-2383. 24-4-7

HOUSEKEEPER FOR two. Man and son. Phone 876-8940. 24-4-7

TYPIST: 8-4:15, good advancement, nice office, fee paid, $340. Call Mrs. Thomas 271-2921. 24-4-3

WHY SETTLE for less than the best? Check with local experienced beauty operators and salons, they'll tell you which school is the best. Visit them all and you'll see they're right, the very best is the Granite City School of Beauty Culture, 1815 Edison Avenue. Call 876-5432. State licensed. GI approved. 24-4-3

WOMAN: Live in, help share expenses, housework and help 5 children. 2554 Spalding, Phone 797-0583. Or: Your food and board free if you help me with home and children. 24-4-10

BEAUTICIAN WANTED: Full or part-time. Call 876-5622. 24-4-14

TEMPORARY—NO FEE
TYPIST, DICTAPHONE, SECRETARIES AND BOOKKEEPERS
for Downtown St. Louis. Merit Increase, paid vacation and cash bonus.
Reserve Office Force
705 Olive — St. Louis
GA 1-2436
3516 Nameoki Rd., Granite City
(Insurance Office)

TELEPHONE SOLICITORS are making up to $40.00 a day for local land development company. Write PO Box 444, Edwardsville, Illinois. 24-4-3

LIVE IN companion for elderly lady. Own room and TV in exchange for room and board, plus salary. Write Box 459, c/o Press-Record. 24-4-3

Jobs of Int.—F 24

Attention Girls
18 - 23
Parents Welcome at Interview
Trans American Co. needs 3 neat ambitious young women to travel East coast Florida and west coast and return. $300 a month guaranteed plus annual bonus. Contact Mr. Huscher, Trave-Lodge Friday, April 4, 10 a.m. to 4 p.m. only. To leave immediately.

GIRL FRIDAY for engineering department. Good typist and good at figure work. Call 314-231-0925. 24-4-3

WAITRESSES and cooks. Canal Restaurant. Call 345-0468 or 931-0744. 24-4-3

Employment Wtd. 25

WANTED: SPRING cleaning trash to haul, trash barrels emptied. Trash barrels, cheap. Call 877-3861. 25-4-7

SEWING, ALTERATIONS. Lucy Burnett, telephone 877-9211. 25-4-14

CONCRETE driveways, walks, porches, steps, floors, patios, waterproofing basements, brick, block, stone work, tuckpointing, plastering, floor leveling. Call 931-5752. 25-4-3

CARPENTER WORK: Room additions, garages, carports, roofing, paneling, ceiling tile. Free estimates. Call 876-3966. 25-4-28

CARPET AND FURNITURE cleaned in your home, reasonable prices, free estimates. Superior Carpet. Call 931-1420. Granite City. 25-4-21

CONCRETE WORK: Driveways, patios, porches, steps, garage and basement floors. Free estimates. Call 876-3966. 25-4-28

CARPET AND FURNITURE cleaned in your home, reasonable prices, free estimates. Superior Carpet. Call 931-1420. Granite City. 25-4-21

LADY WANTS to care for elderly person live-in. Write Box 458, c/o Press-Record 25-4-3

PANT-CUFFING done in my home. Phone 876-4530 25-4-3

IRONINGS WANTED: 2240 13th Call 876-3904 25-4-3

ALTERATIONS WANTED. Call 876-8912. 25-4-3

IRONINGS WANTED. Call 876-2918. 25-4-10

BABY SITTING our home, All ages. Call 876-2992 or 452-4145. 25-6-19

GENERAL CLEANING, walls, floors and etc. Also interior painting. Call 452-5332 after 5. 25-4-24

TRASH HAULING and barrels emptied. Phone 876-8072. 25-4-14

TRASH HAULING. Barrels emptied, basements cleaned. Barrels for sale. Call 877-4497. 25-4-17

IRONING: 30-35 pieces, $4. Pickup and delivery. Phone 877-2395. 25-4-3

TRASH BARRELS and drums, $2.50. Trash cans emptied, $1.50. Call 451-9956. 25-4-10

USE CLASSIFIED ADS TO BUY, SELL, SWAP RENT OR HIRE

DEADLINES: NOON SATURDAY for Monday Publication
NOON WEDNESDAY for Thursday Publication

MINIMUM CHARGE $1.00 (BOX NUMBER SERVICE CHARGE $1.00)

RATES: First Insertion 7c WORD; Second Insertion 6c WORD; Fourth Insertion 5c WORD

EXAMPLE: 15 WORDS, 1 TIME — $1.05; 2 TIMES — $1.95; 4 TIMES — $3.60

CANCEL YOUR AD DAY RESULTS ARE OBTAINED— REFUNDS ARE BASED ON EARNED RATE

Jobs of Int.—F 24

STENOGRAPHER

Immediate opening in personnel department. Excellent salary, fringe benefits and working conditions. Apply 8 A.M. to 5 P.M. or call to arrange for interview. (Closed for holiday on Good Friday.)

AMERICAN STEEL FOUNDRIES
1700 Walnut St. 452-2111 Granite City
An Equal Opportunity Employer.

Employment Wtd. 25

CUSTOM UPHOLSTERING — Reference furnished. 2061 Rhodes Street, Madison. Call 876-6901. 25-4-21

GARDEN PLOWING, finish yard grading. Call 877-1521. 25-4-14

WANTED: TRASH hauling, basements cleaned. Trash barrels emptied, barrels for sale. Call 876-5249. 25-4-7

CARPENTRY: Well experienced in home improvement, rathskellers, additions, garages. For estimate call 877-2906. 25-4-7

GARDEN PLOWING. Call 877-0377. 25-4-24

Business Cards 28

RID YOUR HOME of mice or rats. We guarantee a complete extermination. Stone Pest Control. Call 876-1035. 28-4-24

HAPPY DAY CHILD CARE CENTER 877-8834

CHAIN LINK fencing, double dipped galvanized. Free estimate. Call 877-8608 or 876-9469. 28-4-3

KIMBALL'S POODLE grooming. Call 931-2196. We send your poodle home happy as well as beautiful. 28-4-14

POODLES ARE our business. The Pink Poodle Salon. Schnauzers and all breeds. Bathing, coloring, trimming. Experienced. Pickup and delivery if needed. All work guaranteed. Phone 931-5749. 28-4-14

KIRBY
Your Authorized Kirby Dealer is located at
2922 NAMEOKI RD.
2 Blocks So. of Madison Ave.
NEW -- REPAIR -- USED & FACTORY PARTS
HOURS: 9 A.M. to 6 P.M.
PHONE 876-7253

FURNITURE UPHOLSTERING and repairing, cushions refilled, overstuffed furniture a specialty. Bolliger Upholstering. 1508 Pontoon. TR 6-8919. 28-10-11tf

COMPLETE TREE service. Topping and removal of dead and dangerous trees. Reliable & reasonable. Dial 345-1948. 28-4-14

24-HOUR heating service calls. Comfort Heating & Air Conditioning. Call 876-2626. 28-12-4tf

AUTO LICENSE SERVICE, Judd, 2776 Madison avenue. 28-7-29tf

TERMITES - Termites - Termites: Stop their damage now. We guarantee for five years at no extra cost to you. Stone Pest Control. Phone 876-1035. 28-4-24

KIDDIE KORNER
Hours: 6 A.M. to 6 P.M.
Phone: 876-4360
Sponsored by FIRST BAPTIST CHURCH

HAYS BROTHERS tree service: trimming, topping and removing. Free estimate. Phone 876-2049 or 876-6541. 28-4-3

K&M APPLIANCE SERVICE
2512 Nameoki Road
Spring Sale On All Our Washers - Dryers - Refrigerators Ranges and Air Conditioners
— FEATURING —
GIBSON - SPEED QUEEN - EASY HOME APPLIANCES
BUY NOW AND SAVE AT REDUCED PRICES. . . FINANCING AVAILABLE.
WE HAVE SERVICE ON WASHERS, DRYERS, AIR-CONDITIONERS, ELECTRIC RANGES, REFRIGERATORS and FREEZERS.
For Fast Efficient Service
CALL 877-8664 - - 876-3943

Business Cards 28

IF YOUR PAINTING and PAPERING IS A JOB . . .
Call . . . JIMMY RAUB!
INTERIOR and EXTERIOR
WALL PAPERING SPECIALIST
FREE ESTIMATES
JAMES M. RAUB PAINTING CO.
CLIFORD "BUD" STRUNK ANDREW CLYDE
JIMMY RAUB
PHONE 877-3620

GIGI'S POODLE palace. Grooming. Call 931-2336, if no answer call 931-2648. 28-4-21

Hank Skinner Says---
There is no extra charge on expert TV repair. Call me for any TV problems for color or black and white.
Dave Says---
We Also Have Expert Service on All Major Appliances: Maytag, GE and Zenith
SUPREME APPLIANCE
2109 JOHNSON ROAD
452-5315 or 877-5559

ROACHES, waterburgs, all household pests, $1.00 per room. Stone Pest Control, call 876-1035. 28-4-24

INCOME TAX SERVICE
ALL RETURNS PREPARED
DAYS & EVE. BY APPOINTMENT
CALL 876-8328
2132 Iowa Granite City

TRASH HAULING. Archie Pulley. Call 876-6933 or 877-4937. 28-4-21

GENERAL CONTRACTING — Home improvements of all kinds. No money down. Call anytime, 877-5920. 28-4-14

VACUUM HOUSE
Sales & Service
• KIRBY • HOOVER • ELECTROLUX • FILTER QUEEN • COMPACT
NEW - USED - REBUILT
MOST KINDS
Also HOSE, BELTS, BAGS
COMMERCIAL VACS & EQUIPMENT
Compare Our Quality and Price With Anyone
3917 Nameoki at Pontoon Rd.
Phone 877-3113

CARPENTRY WORK, paneling, roofing, carports, garages, porches, floors, concrete, plastering, tuckpointing, waterproofing, remodeling kitchens, bathrooms, chimneys fixed, plumbing repairs. Call 931-5752. 28-4-3

Business Cards 28

PIANO LESSONS given in my home. Beginner or advanced. Call 877-1344. 28-4-3

See the New WILLIAMSON "FIVE IN ONE" Comfort Center
Heats - Cools - Humidifies
On Display at
KIRCHNER HARDWARE & APPLIANCE
3916 Nameoki Rd. 452-7173

ANY TYPE tree service, free estimate. Call 877-3692 or 877-0872. 28-4-7

FEDERAL-MISSOURI TAX RETURNS PREPARED
L-S Accounting Service
Call for Appointment or Pickup
9 A.M.-6 P.M. Call 452-1376
After 6 P.M. & Weekend Call—931-1126
312 WARSON LANE

GARDENS PLOWED, water line & cable ditches dug. Call 931-1111 after 5 p.m. 28-4-3

TOOLS FOR RENT
● LAWN EQUIPMENT
● MOTOR HOISTS
● TOW BARS AND HITCHES
● CONCRETE TOOLS
● CHAIN SAWS
● WATER PUMPS
● DITCHERS
● PAINT SPRAYERS
● SEWER EQUIPMENT
TOOLS FOR EVERY JOB
Open 7 Days A Week
American Rentals
2210 NAMEOKI RD.
877-6283

SIU MUSIC majors want piano, clarinet, sax and oboe studens. Will go to limited number of homes. Call 931-3365. 28-4-7

STATUELAND
Has wrought iron lamp shades, shields, plaster plaques, famous statue reproductions.
Hundreds of decorative items—painted or unpainted. The Corner
20TH & STATE STREET

B & J REMODELING
Additions, All Home Improvements, References. Financing Available. Call Bob Reynolds
876-8503

Lost & Found 29

LOST: ST. BERNARD, female. Orange and white. Reward. Call 877-3664. 29-4-3

FOUND: MINIATURE apricot poodle, untrimmed. Identify by name. Call 931-3389 after 6 p.m. 29-4-3

LOST: FEMALE black and tan German Shepherd. Reward. Call 931-4243 after 6 p.m. 29-4-3

Lost & Found 29

LOST: APRICOT female toy poodle. Left hind leg shaven due to break. On or near the 4700 block of Nameoki road, Saturday about noon. Reward. Call 931-2379. 29-4-3

LOST: GIRL'S glasses along 27th street, brown frames. Call 876-3868. 29-4-3

LOST: SMALL shaggy pup. Female. Bob-tail. White, tan and black. Reward. Call 877-8512. 29-4-3

LOST: BEAGLE pup, 3 months, black and brown, 4 white socks, white tip of tail. Children's pet. Reward. Call 877-4362 29-4-3

Notices 30

ENROLL NOW in Blue Cross plan through the Granite City Community Group. Hospital and medical surgical benefits. Reopening of enrollment April 1, to April 7, 1969. For more details contact Theo. H. Yaeger, 2526 Grand, Granite City or call 876-4231. 30-4-7

Notices 30

EFFECTIVE NOW!
New Store Hours At
WESTERN AUTO STORE
2001 GRAND AVENUE
877-7000 and 451-7866
9 A.M. - 9 P.M. MON. thru SAT.
12 P.M. 'til 6 P.M. SUNDAY
FREE CUSTOMER PARKING

I will not be responsible for debts contracted by anyone other than myself on or after this date April 3, 1969. ALFRED L. WALLER, 616 Jefferson, Venice, Ill. 30-4-3

American Legion Post 113
24th and Madison
STARTING APRIL 5th
BAR-B-QUE
PORK STEAK • CHICKEN
SLAW • POTATO SALAD
10 A.M. to ------

PUBLIC AUCTION: We, the executors of the estate of Ora G. Edwards, deceased, will sell the following real estate and personal property on the farm located 1½ miles south of Junction 55 and 40, then ½ mile east or ½ mile west of Troy, Illinois, on Route 40, then 1½ miles south, then ½ mile east or 4½ miles northeast of Collinsville, on Saturday, April 12 at 12:00 o'clock noon. Real Estate: Tract 1—50 acres lying along a good oiled road. Improved with six room frame house with bath, oil hot water heat, water system, garage, chicken house, barn also well and cistern. 22 acres tillable, balance in pasture. Tract 2—33 acres lying just south of Tract 1. All along good oiled road. All tillable. Has a good well. Terms: 20% cash at conclusion of sale, balance upon delivery of insured title within 30 days. Possession of house and pasture immediately. Possession of tillable land to be announced day of sale. 1960 Plymouth Valiant 4-door sedan, 55,000 miles. Stuyvesant piano and stool. RCA 21 inch television plus 5 rooms of household goods. Antiques: Walnut marble top wash stand, wash stand, walnut marble top dresser, walnut table, lanterns, walnut round table, collection of dogs, rose back chairs, butter churn, vases, picture frames, dishes, glasses, jewelry, shaving mug. Edward H. Ahrens, Staunton, Illinois, phone: Worden 459-3620, auctioneer. David L. Simpson, attny. for estate. Edwardsville National Bank & Trust Co., Executors, phone: 656-4316. 30-4-3

Coming Events 31

FISH FRY every Friday, 3 to 8 p.m., American Legion, 24th and Madison. 34-10-21tf

AMVET FISH FRY
FRIDAY, APRIL 4
MADISON MEMORIAL CENTER
Service from 4 to 7 p.m.
Eat-in or Carry-out

NOTICE
SKY SLIDE
FUN FOR ADULTS AND CHILDREN
WILL BE OPEN AT NOON DAILY FOR THE EASTER HOLIDAY

Card of Thanks 32

We wish to express our deep gratitude to our many friends and relatives for the kindness, sympathy and beautiful floral offerings in our recent bereavement of HOWARD GREGORY SR. Special thanks to the Mitchell Fire Dept., Rev. Johnson. pallbearers and Lahey Funeral Home.
THE HOWARD GREGORY SR. FAMILY. 32-4-3

Card of Thanks 32

We wish to express our sincere thanks and appreciation to our many friends, neighbors and relatives, those who donated cars, the beautiful floral offerings, Mass cards and cards of sympathy. Also those who donated and served the food, during the recent loss of our wife, mother, mother-in-law, grandmother and great-grandmother, ANNA (BOSKAY) BASCKIA. Special thanks to Fathers Mangon, Bertoldo and Morelock, G.B.U. lodge and pallbearers, Dr. J. C. Byers, nurses and nurses aids at Colonnnades and Pieper Funeral Home.
JOHN (BOSKAY) BACSKAI AND FAMILY 32-4-3

We wish to extend our sincere thanks to our relatives and friends who were so kind to us during the illness and death of our dear sister, sister-in-law, foster mother, foster grandmother, aunt and cousin MRS. MAUDE CORRIE. We appreciated the beautiful floral pieces and thanks to the Eastern Star for their services. We especially want to thank the pallbearers, Rev. Sims for his words of comfort and the organist. Very special thanks to Rev. Dycus of the United Methodist Home of Lawrenceville for his part in getting her transferred into the Home. Also our special thanks to the Davis Funeral Home.
MR. & MRS. WALTER FRANKLIN
MRS. & MRS. LOUMAN REYNOLDS
MR. & MRS. CHAS. BECK & DAUGHTER
MR & MRS. LOUIS BERRY & FAMILY
32-4-3

In Memoriam 33

In loving memory of J. PERRY HAWKINS, April 9, 1962: LUVINNIE HAWKINS, April 1, 1966:

As time goes by we miss them more
Than words can ever say,
But the memories we cherish
Grow deeper day by day.

Sadly missed by
THE FAMILY 33-4-3

In memory of HARRY TAKMAJIAN, April 4, 1962.

There is someone who misses you sadly,
And finds the time long since you went.
There is someone who thinks of you always,
And tries to be brave and content.
Gone is the face we loved so dear,
Silent the voice we loved to hear;
'Tis sad but true, we wonder why,
The best are always the first to die.

THE FAMILY 33-4-3

In loving memory of my husband, father, grandfather and brother, LEO HEINEMANN, who passed away two years ago April 4th, 1967.

When evening shadows are falling
And we are sitting quietly alone
To our hearts there comes a longing
If only he could come home.
Friends may think we have forgotten,
When at times they see us smile,
But they little know the heartache
Our smiles hide all the while.

Sadly missed by
WIFE, CHILDREN, GRANDCHILDREN, BROTHER AND RELATIVES. 33-4-3

In loving memory of GEORGE W. McNEILL, April 4, 1968.
THE FAMILY 33-4-3

Madison

MRS. LENNA WILLIAMS
1638 Sixth Street
877-0317

BRIDAL SHOWER FOR BERNADETTE SABOL

Miss Bernadette Sabol, 1014 Alton avenue, was honored with a bridal shower Sunday afternoon.

The arrangements were made by Mrs. Sue Andrasko, Mrs. Tina Lindsey and Misses Mary Beth and JoAnn Sabol, the latter sisters of the honoree.

The Slovak Home, where the shower was given, was decorated for the occasion with streamers and wedding bells.

Blue predominated in the color scheme. The bridesmaids will wear the same shade of blue at the wedding, which is to take place June 28 at St. Mary's Church in Madison. Miss Sabol will become Mrs. Kenneth Bresley.

Favors at each place setting were miniature bags of rice in blue netting tied with white ribbons.

Games were played and prizes were awarded. The honored guest opened her many gifts, assisted by her prospective bridesmaids, Mrs. Lindsey and Misses Mary Beth and JoAnn Sabol.

Others seated were Mrs. Irene Bresley, Palantine, Ill., mother of the prospective groom, Mrs. Lillian Stone and daughter, Sharon, Chicago, and Mesdames Mike Andrasko, Mary Andrasko, Joe Andrasko, Elizabeth Bechtle, Lorraine Papale, Frances Bozif, Ann Pelch, Anna Haurila, Helen Besserman, Mary Cevuhar, Berniece Buynak.

Mesdames Mary Kociscak, Alice Mitalovich, Kathryn Palozola, Frances Tozer, Ann Gabris, Ann Geiser and daughter, Kathy, Ann Blanyar, Mary Bachesta.

Mesdames Bernice Morhause, Jeanne Herzberg, Dorothy Guest, Marge Cumings, Alda Yurko, Elsie Banaszak, Frances Owca, Frances Trotts and daughter, Debbie, Stephanie Antonovich and Pat Wahrenburg.

Mis Janet Johnson and Mesdames Pauline Sobolski, Delores Brinker, Sophie Derner, Ann Bialczak, Adele Wasylak, Marcella Spiroff, Mary Diak, Kathryn Seka, Donna Scaturro, Carol Chaboude, Elizabeth Kutosky, Mary Krieshok and daughter, Delores, Isabel Bozif, Anna Koslowski, Olga Evanoff, Tina McIntosh, Linda Sabol and Mrs. Mary Sabol, mother of the bride-to-be.

* * * *

GIRL SCOUT TROOP THREE EASTER PARTY

Girl Scout Troop Three met Monday at Louis Baer school with the leader, Mrs. Virginia Landwehrmier. The meeting opened with the pledge to the flag, Girl Scout promise and singing of "America," with Becky Dykes, Tanna Webb and Alicia Narvaez leading the group.

Georgina Lynn was a guest for the meeting. The leader spoke to the girls on the death of former President Dwight D. Eisenhower and of his funeral.

Tanna Webb completed work for her cooking badge. The remainder of the afternoon was spent as an Easter party, with Judy Rash, Carla Sanders, Wendy Burns, Tanna Webb and Robin Knox furnishing refreshments for the group.

No meeting will be held Monday due to the Easter vacation.

Other girls responding to roll call were Kathleen Hill, Judy Goudy, Kathy O'Bear, Gaylene Landwehrmier, Kim Clark, Susan Cameron, Joyce Foster, Anita Rogers, Trudy Trindel and Carla Sanders.

* * * *

QUEEN ESTHER CLASS AT RIDEOUT RESIDENCE

The Queen Esther class of the First Baptist Church of Madison was entertained Monday evening in the home of Mrs. Velma Rideout, 2018 McCasland avenue.

The Lord's prayer was repeated in unison for the opening of the meeting, followed by the class Scripture in unison. A devotional, "The Lost Son," was given by Mrs. Verna Willman, followed by prayer by Mrs. Maxine Dacus.

Roll call was responded to by each member, giving characteristics of Biblical men, with the class guessing the correct names. The class song, "Make Me a Channel of Blessing," was sung, accompanied at the piano by Mrs. Dacus.

Plans were made for the class to have breakfast at the Trojan restaurant Easter morning, with each member to invite a guest.

Games were played and prizes were won by Mrs. Dacus and Mrs. Gertrude McManaway.

Those present were Mrs. Lucille Veach, Mrs. Thelma Stockton, Miss Nora Rogers and two visitors, Mrs. Dacus and Mrs. Mildred Riddle, a sister of Mrs. Rideout.

Refreshments were served by the hostess. Mrs. McManaway dismissed the group in prayer, and the April meeting is to be held in the home of Mrs Willman.

* * * *

APRIL MEETING OF SOCIAL SIX CLUB

Social Six Canasta club members met in the home of Mrs. Helen Kuback, 2805 Idaho avenue, Tuesday evening. Canasta was played upon arrival of the members, with Mrs. Loraine Gonterman, Miss Teresa Rhoads and Mrs. Julia Voloski excelling.

The hostess presented gifts to the winners. For April Fool's Day, they were empty boxes but she later presented them with their prizes.

Others taking part were Mrs. Nellie Zarzeski, Mrs. Sophie Green and the hostess. Lunch was served at a late hour from tables adorned with Easter decorations. Bunny napkin holders served as favors.

Mrs. Zarzeski will entertain the group at her home in Caseyville for the May meeting.

* * * *

BETA GAMMA MEETING

Beta Gamma club members gathered in the home of Mrs. Lois Hoffman, 1620 Clark avenue, Tuesday evening. Games were played and future activities were discussed.

Lunch was served by the hostess to Mrs. Kathryn Jones, Mrs. Colleen Evanoff, Mrs. Shirley Kattenbraker and Mrs. Wilma Pulaski.

Mrs. Judy Yocsis will be hostess to the members at her home in May.

* * * *

SHIP SHAPE CLUB HONORS TWO MEMBERS

Mrs. Yvonne Passig, president of the Ship Shape club of Take Off Pounds Sensibly, met with the club at Schermer's civic center in Madison Tuesday evening. Weights were recorded and those gaining were given penalties.

Mrs. Geneva Hill was crowned queen of the week and was presented with a bracelet and charm. Mrs. Barbara Krohne was crowned queen of the month and received gifts.

Taking part were Mesdames Jackie Gattung, Lorraine Gremaud, Hazel Trotts, Betty Allen, Juanita Herrington, Elizabeth Bucher, Virgie Baugess, Dorothy Brookshere, Pearl Kingsley, Shirley Kingsley, Kathy Dohnal, Johanna Collett, Phyllis Johnson, Patricia Lee and Marie Bryant.

Mrs. Dorthula Taylor was welcomed as a member of the club. Mrs. Helen Townes, chaplain, closed the meeting with prayer.

* * * *

MRS. VEACH HOSTESS TO PAST NOBLES CLUB

The Past Noble Grand club of the Delray 736 Rebekah lodge met with Mrs. Lucille Veach, 2037 Rhodes street, Tuesday evening. Mrs. Thelma Stockton served as co-hostess with Mrs. Veach.

The meeting was opened by the president, Mrs. Veach. In attendance were Mrs. Mary Connole, Miss Margaret Brown, Mrs. Althea Gray, Mrs. Minnie Perry, Mrs. Ruth Hannebrink, Mrs. Leora Rogers, Mrs. Pearl Serini, Mrs. Dorothy Gregory, Mrs. Chloe Maxon, Mrs. Elsie Vance, Mrs. Virginia Gall and Mrs. Leo Mae Salmon.

The hostess served refreshments. Mrs. Maxon will entertain the group in her home, with Mrs. Perry as co-hostess, for the May meeting.

In Memoriam 33

In loving memory of HOWARD PIRTLE, who passed away April 3, 1968.

Since you were called away dear,
Life has not been the same.
Only those who loved and lost
Can know of paarting pain.
It is so lonesome here without you,
I'm sad, weary and full of tears.
When evening shades are falling
I sit with memories of our years.
You are not forgotten, dear, nor ever shall you be,
As long as life and memories last,
I shall remember thee,
Husband dear.

Sadly missed by
WIFE, MAE,
and all who loved him. 33-4-3

In loving memory of ELIJAH KING, April 6, 1966:
Sadly missed by
THE FAMILY 33-4-3

In loving memory of DONNA MOTT, April 6, 1959.
Sadly missed by
FAMILY AND ALL WHO LOVED HER 33-4-3

In loving memory of my dear hubsand JACK R. LAMBERT who departed this life April 3, 1964.
Sadly missed by WIFE. 33-4-3

,our.IsaCand

In loving memory of ALLEN ELDERS:

If we could make steps out of heartaches,
And use all our teardrops, too;
We'd build a stairway to heaven,
And climb it each day to see you.

Sadly missed by
THE FAMILY at Easter 33-4-3

Public Notices 34

Public Notice

Notice of Proposed Change in Schedule
To Patrons of Southwestern Bell Telephone Company

The Southwestern Bell Telephone Company hereby gives notice to the public that it has filed with the Illinois Commerce Commission a proposed change in its non-recurring charges for service connections, moves and changes of service and other similar service rearrangements in all exchanges in Illinois served by Southwestern Bell Telephone Company and that said change involves an increase in non-recurring charges for connecting service, moves and changes of service, and for similar charges for switchboards, key telephones and certain items of miscellaneous equipment.

A copy of the proposed changes in non-recurring charges may be inspected by any interested party at any business office of this company.

All parties interested in this matter may obtain information with respect thereto either directly from this Company or by addressing the Secretary of the Illinois Commerce Commission; Springfield, Illinois, 62706.

SOUTHWESTERN BELL TELEPHONE COMPANY
By: W. L. King
District Manager

Stops to Turn, Struck

Stopping to make a left turn onto a school lot at Jill avenue and Nameoki road, the left rear of an auto driven by Virgil Donnelly, Highland, was struck from behind by another driven by Robert W. Jameson, 2640 East 24th street, at 6:05 a.m. Wednesday.

Shots Fired at House

Vandals fired some shots at a house at 2208 (r) Washington avenue, it was reported at 8:10 p.m. Tuesday. The occupant was not identified.

Why Put up With Old, Worn Out Windows Replace them with Nu-Sash

Nu-Sash are installed without touching inside plaster or outside woodwork. Enjoy the most modern, up-to-date window features — easy cleaning, easy slide, no painting. Makes your home look 40 years younger. SURPRISING LOW COST for Nu-Sash, the window that replaces any old rattling, out-of-date problem window.

NOTHING DOWN
Low Budget Payments
NU-SASH
Call WY 1-0445
No Obligation
Free Home Demonstration

TO: NU - SASH
8512 Olive Street Road, University City, Mo. 63132
Please send free literature and price samples on Nu-Sash.
NAME ______
ADDRESS ______
CITY ______ STATE ______

AS ADVERTISED IN ST. LOUIS POST-DISPATCH

SPECIAL ELECTION NOTICE

NOTICE IS HEREBY GIVEN, THAT ON TUESDAY, THE 29TH DAY OF APRIL, A.D. 1969
At the 144 Polling Places as Follows:

Polling Places	Township	Precinct No.
Troy Engine House, Troy	Jarvis	No. 1
Ed Guenning Bldg., Troy	Jarvis	No. 2
Pin Oak Town Hall, R.R. 3, Edwardsville	Pin Oak	No. 1
Y.M.C.A., 325 W. Fourth St., Edwardsville	Edwardsville	No. 1
City Hall, Main Street, Edwardsville	Edwardsville	No. 2
Cassens & Sons, 121 Hillsboro, Edwardsville	Edwardsville	No. 3
Old Leclaire School, 722 Holyoake at Park Place, Edwardsville	Edwardsville	No. 4
Butler Chevrolet, 120 W. Vandalia, Edwardsville	Edwardsville	No. 5
Jim Jones, Inc., 1407 Troy Road, Edwardsville	Edwardsville	No. 6
Glen Carbon Fire House, Glen Carbon	Edwardsville	No. 7
Lizotte Sheet Metal, 632 W. Schwarz, Edwardsville	Edwardsville	No. 8
Court House, Main Street, Edwardsville	Edwardsville	No. 9
St. Boniface Catholic School, 128 N. Buchanan St., Edwardsville	Edwardsville	No. 10
Edwardsville Implement Co., 1601 Troy Rd., Edwardsville	Edwardsville	No. 11
Do-Nut Pantry, 1114 N. Main Street, Edwardsville	Edwardsville	No. 12
New Leclaire School, 801 E. Franklin, Edwardsville	Edwardsville	No. 13
Knowles Ford, 306 W. Vandalia, Edwardsville	Edwardsville	No. 14
Fire House, Pontoon Beach, Granite City	Nameoki	No. 1
Soles Residence, 2025 Rhodes St., Madison	Nameoki	No. 2
Tri City Glass, 4500 Wabash, Granite City	Nameoki	No. 3
State Park Improvement Ass'n., 3308 Harvard, Collinsville	Nameoki	No. 4
Ray Bono Residence, 2440 Angela Dr., Granite City	Nameoki	No. 5
Peace Lutheran Church, 2450 Stratford Lane, Granite City	Nameoki	No. 6
Nameoki Township Hall, 4250 Highway 162, Granite City	Nameoki	No. 7
Mitchell Water Co. Office, E. Chain of Rocks Rd., Granite City	Chouteau	No. 1
So. Roxana Fire Hall, Sinclar Avenue, South Roxana	Chouteau	No. 2
Civic League Hall, Delmar Ave., Hartford	Chouteau	No. 3
Leo Benders Residence, R.R. #2, Granite City	Chouteau	No. 4
Roxana Community Center, Roxana	Wood River	No. 1
Hartford Fire House, Hartford	Wood River	No. 2
City Hall, Wood River	Wood River	No. 3
American Legion, Wood River	Wood River	No. 4
Washington School, N. 6th St. & E. Lorena, Wood River	Wood River	No. 5
Dad's Club, 14th St., Wood River	Wood River	No. 6
Round House, Wood River	Wood River	No. 7
American Legion, East Alton	Wood River	No. 8
City Hall, East Alton	Wood River	No. 9
Municipal Garage, 4th St. & Playground, East Alton	Wood River	No. 10
Community Building, East Alton	Wood River	No. 11
Carrol Wood, Edwardsville Road, Wood River	Wood River	No. 12
Rosewood Heights Grade School, Rosewood Heights	Wood River	No. 13
Rosewood Heights Fire House, Rosewood Heights	Wood River	No. 14
Cottage Hills Fire House, Cottage Hills	Wood River	No. 15
Wilbur Trimpe Jr. High School, Bethalto	Wood River	No. 16
Fire Dept., 1313 Stanley Rd., Forest Homes	Wood River	No. 17
Old City Hall, Bethalto	Wood River	No. 18
St. Kevin's Catholic Church, Rosewood Heights	Wood River	No. 19
Niagara Grade School, East Alton	Wood River	No. 20
East Alton-Wood River Community High School, North Section of New East Building, Wood River	Wood River	No. 21
Wood River Recreation & Parks Garage, 6th St. & Edwardsville Rd., Wood River	Wood River	No. 22
Parks District Office, 321 Broadway, Venice	Venice	No. 1
St. Mark's Church Hall, 6th & Lincoln, Venice	Venice	No. 2
Harrison Recreation Center, 200 Harrison, Madison	Venice	No. 3
Walter Wilson Residence, 1100 Calhoun St., Madison	Venice	No. 4
West Madison Recreation Center, Third & Washington, Madison	Venice	No. 5
Madison Fire Station, 1527 Third St., Madison	Venice	No. 6
Library Bldg., 1700 Fifth St., Madison	Venice	No. 7
Madison Recreation Center, 7th & Lee, Madison	Venice	No. 8
Trinity Hall, 1247 Madison Ave., Madison	Venice	No. 9
Cecil Hughes Residence, 2640 Highway 67, Granite City	Venice	No. 10
Geo. Sands Bldg., 109 Weaver, Madison	Venice	No. 11
Quad-City Social Club, 1707 Madison Ave., Granite City	Granite City	No. 1
Township Relief Office, 1808 State St., Granite City	Granite City	No. 2
Mrs. Stella Kutzera Residence, 1203 Rhodes, Granite City	Granite City	No. 3
VFW Post, 2044 Washington, Granite City	Granite City	No. 4
American Legion Home, 24th & Madison, Granite City	Granite City	No. 5
First Presbyterian Church, 22nd & Delmar, Granite City	Granite City	No. 6
Delmar Shoppe, 2265 Delmar, Granite City	Granite City	No. 7
Tad's Barber Shop, 2024 Illinois, Granite City	Granite City	No. 8
E. Sykes Residence, 2618 W. 22nd St., Granite City	Granite City	No. 9
ARF Club, Niedringhaus & Maple, Granite City	Granite City	No. 10
M. Pashea Bldg., 2200 E. 24th St., Granite City	Granite City	No. 11
Grove Htg. & Plbg. Co., 2445 E. 24th St., Granite City	Granite City	No. 12
Granite City Housing Authority, Kirkpatrick Homes, Granite City	Granite City	No. 13
Church of Christ, 2882 Washington Ave., Granite City	Granite City	No. 14
Schewe's Corner Conf., 2550 Grand, Granite City	Granite City	No. 15
Nagy's Building, 2400 Benton, Granite City	Granite City	No. 16
Granite City Park Dist. Office, Benton & Oregon, Granite City	Granite City	No. 17
Willis Flower Shop, 2965 Buxton, Granite City	Granite City	No. 18
St. Margaret Mary School, Leonard st., Granite City (Playground Entrance)	Granite City	No. 19
Andrew Simurda Residence, 3160 Davis, Granite City	Granite City	No. 20
Victor Reznack Residence, 1524 Clark, Granite City	Granite City	No. 21
Odd Fellows Hall, Nameoki Rd. (next to fire house) Granite City	Granite City	No. 22
Junior Achievement Business Center, 3307 Wabash, Granite City	Granite City	No. 23
John Judy Residence, 2324 Woodlawn, Granite City	Granite City	No. 24
Ables Bldg., 2410 W. 20th, Granite City	Granite City	No. 25
Buehler Barber Shop, 2600 Madison Ave., Granite City	Granite City	No. 26
Anchorage Apts., 2909 Edwards, Granite City	Granite City	No. 27
Glen Beauty Shop, 2104 Glen Drive, Granite City	Granite City	No. 28
John Bloodworth Bldg., 2011 Rock Rd., Granite City	Granite City	No. 29
Glen Hommert Residence, 4108 Melrose, Granite City	Granite City	No. 30
J. Jenkins Residence, 2442 Lynch, Granite City	Granite City	No. 31
Central Christian Church, 2020 Johnson Rd., Granite City	Granite City	No. 32
City Hall, 101 E. 3rd St., Alton	Alton	No. 1
Irving School, 1020 State St., Alton	Alton	No. 2
Catholic Children's Home, 1400 State St., Alton	Alton	No. 3
Ursuline Convent, 845 Danforth St., Alton	Alton	No. 4
Elizabeth Krepel Residence, 609 W. Delmar, Alton	Alton	No. 5
E.O.C. Center, 1015 Belle St., Alton	Alton	No. 6
West Jr. High School, 1513 State St., Alton	Alton	No. 7
Alton Acres Housing Office, 3116 Acorn, Alton	Alton	No. 8
McKinley School, 121 W. Elm, Alton	Alton	No. 9
Assembly of God Church, 501 Goodfellow, Alton	Alton	No. 10
Lincoln School, 1021 Alton St., Alton	Alton	No. 11
L. Thompson Res., 1224 Alton St., Alton	Alton	No. 12
Eunice Smith School, 2400 Heny St., Alton	Alton	No. 13
Challacombe Plbg. Co., 558 E. Broadway, Alton	Alton	No. 14
Ruth M. Ott Res., 3425 Badley St., Alton	Alton	No. 15
Geo. Hiller Res., 703 Langdon St., Alton	Alton	No. 16
Humboldt School, 1026 E. 6th St., Alton	Alton	No. 17
Hellrung Playground, 713 Central, Alton	Alton	No. 18
Lee Klein Cadilac, Inc., 1601 E. Broadway, Alton	Alton	No. 19
Ahepa Hall, 1850 E. Broadway, Alton	Alton	No. 20
Lovejoy School, 1120 Union St., Alton	Alton	No. 21
Berea Center, 1127 Putnam St., Alton	Alton	No. 22
Bethesda Temple, 1130 Harrison St., Alton	Alton	No. 23
Washington School, 929 Milnor Ave., Alton	Alton	No. 24
Haskell House, 1211 Henry St., Alton	Alton	No. 25
Central School, 1045 Tremont St., Alton	Alton	No. 26
East Jr. High School, 1035 Washington, Alton	Alton	No. 27
Calvary Baptist Church, 1422 Washington, Alton	Alton	No. 28
Horace Mann School, 2780 Edwards St., Alton	Alton	No. 29
Fire Dept., 2422 College Ave., Alton	Alton	No. 30
G & T Construction Co., 2201 Main St., Alton	Alton	No. 31
Allen Chapel A.M.E. Church, 2213 Salu St., Alton	Alton	No. 32
Dr. Buzan Res., 1829 Worden Ave., Alton	Alton	No. 33
United Steelworkers of America, 2821 E. Broadway, Alton	Alton	No. 34
Milton School, 3325 Fernwood Ave., Alton	Alton	No. 35
Maple Terrace Service Station, 2906 E. Broadway, Alton	Alton	No. 36
Mark Twain School, 907 Milton Rd., Alton	Alton	No. 37
Matthew Gormley Residance, 201 Michigan Ave., Alton	Alton	No. 38
Thomas Jefferson School, 2603 N. Rodgers, Alton	Alton	No. 39
Civic Center, Godfrey	Godfrey	No. 1
Macedonia Baptist Church, 1913 Oakwood Ave., Alton	Godfrey	No. 2
Victor Wille Residence, 2112 Holland St., Alton	Godfrey	No. 3
No. 2 Fire Department, Route 100, Godfrey	Godfrey	No. 4
Town Hall, Godfrey	Godfrey	No. 5
Evangelical Church, 1212 Godfrey Line, Godfrey	Godfrey	No. 6
Jack Biondolino Resilence, 4813 Seine Dr., D'Adrian Gardens, Godfrey	Godfrey	No. 7
Ritchey's Home Supply, R. R. 2, Godfrey	Godfrey	No. 8
Raymond Joehl Residence, 6610 Godfrey Rd., Godfrey	Godfrey	No. 9
Hoff Elec. & Htg. Co., Pearl St., Godfrey	Godfrey	No. 10
Victor Budde Residence, 102 N. Mil-Spring, Godfrey	Godfrey	No. 11
Clifford Hand Residence, 329 Hand St., Godfrey	Godfrey	No. 12

in the Fifty-Third Senatorial District in County of Madison and State of Illinois, an Election will be held for

STATE SENATOR, FIFTY-THIRD SENATORIAL DISTRICT
(To Fill Vacancy)

The polls of said Special Eliection will be opened at six o'clock in the morning, and will close at six o'clock in the evening of that day.

Dated at Edwardsville, Illinois, this 3rd day of April, 1969.

Eulalia Hotz
County Clerk.

GRANITE CITY TOWNSHIP
ANNUAL REPORT MARCH 1, 1968 THRU FEBRUARY 28, 1969
TOWN FUND

Dates	Description	Receipts	Disbursements
3/ 1/68	Balance Cash on Hand	$ 7,131.50	
3/12/68	Final Distribution of 1966 Taxes	2,151.15	
3/12/68	Ill. Terminal R.R. Schedule #31	8.02	
3/19/68	Sale of Ant. Warrant #1	29,000.00	
7/15/68	1st Distribution 1967 Tax Coll. ...	49,246.03	
7/15/68	Retired Warrant #1 and Interest		$ 29,380.22
7/23/68	Tax Lien Foreclosure for 1946 ...	921.02	
7/23/68	Rent for use as Polling Place #2	25.00	
10/22/68	Twp. Share G.C.H.A. Tax Coll. ...	170.45	
10/22/68	2nd Distrb. of 1967 Tax Coll.	6,881.92	
1/10/69	Sale of Ant. Warrant #2	25,000.00	
1/22/69	Rent for use as Polling Place #2	25.00	
	Associated Retailers & Civic Assoc.	81:35	
	A.B. Dick Products of St. Louis, Mo.	87.00	
	Ashtabula Sign Company	32.63	
	A.I.T. Service-Bond-Assessor	10.00	
	Auto Dealers Used Car Guide Co.	19.00	
	Barton, James—Assessor	5,967.46	
	Barton, James, Assessor Exp. Acct.	2,400.00	
	Blue Book, Mobil Home Mkt. Report	6.00	
	Blue Print Maps & Plats	1.00	
	Cohen's Market, Janitor Supplies	14.56	
	Deputy Assessors and Clerks:		
	Frieda Handlon	39.80	
	Shirley Anderson	739.91	
	Jack Perkins	945.22	
	Richard Roberts	825.22	
	Shirley Voegele	3,461.45	
	Carrie Hensen	2,874.79	
	Milton Allen	3,787.86	
	Wilma Roller	2,756.44	
	Birdie Bradford	281.18	
	Catherine Colligan	320.52	
	Helen Frazier	277.81	
	Doris Gauen	317.50	
	Dixie Griffin	361.23	
	Katherine Hinckley	314.90	
	Vera LeMaster	393.34	
	Sandra Logan	230.19	
	William Mehl	3,127.61	
	June Mowery	281.71	
	Josephine Reszely	334.48	
	Anna Thodes	259.01	
	Mildred Rippy	331.00	
	Mary Schmitt	316.10	
	Nina Volkmar	299.86	
	Donna Smith	392.76	
	Judith Utley	343.59	
	Danny Warfield	669.69	
	Tresa Ortiz	346.65	
	Phyllis Mosby	21.70	
	Dodge F. W. Bldg. Calculator Bk.	32.00	
	Fleishman Bldg. Rent Assessor Off.	2,340.00	
	Frank's Key Shop—Services	8.30	
	Graham's Book Store	1,011.38	
	Granite City Press-Record	108.25	
	Garrard Publishing	33.75	
	Granite City Post Office	270.00	
	Hagnauer, Nelson, Supervisor	3,387.72	
	Hagnauer, Nelson, Supervisor Exp. Acct.	600.00	
	Hornberger, Margaret, Chief Clerk	3,955.05	
	Hotz, Eulalia, County Clerk Seal	4.00	
	Huebner Hardware Inc.	4.30	
	Illinois Power Company	296.36	
	International Assoc. of Assessors dues	20.00	
	Illinois Welfare Association	10.00	
	International Bus. Machines 1 year Service	37.98	
	Transfer to IMRF Acct.	1,165.00	
	Illinois Office Equipment	35.00	
	Janitor Service	876.72	
	Kirchner Hardware	34.60	
	Kozyak's Mkt.—Janitor Supplies	23.17	
	Louis Agency—Bond Supervisor	975.00	
	Lueder Agency—Ins. Content	65.00	
	Muzzarelli, Mildred— Rent Ballot Boxes	120.00	
	M. J. M. Photo Service—Supplies	50.53	
	Mosby Sign Co. (Charles) Painting Signs	35.00	
	Miller, E. J., Ins. Notary Seal ...	15.00	
	Nelson Enterprises— Calculating Bk.	3.00	
	Nameoki Cleaners— Drapes cleaned	3.00	
	Office Machine Service— 1 year Agreement	42.50	
	Pendleton, Homer—Clerk per diem	237.20	
	Polk, R. L.—City Directory	40.00	
	Remington Rand Co.—1 yr. Agree.	52.80	
	Reilly Co. G.B. Master Tapless Rule	29.85	
	Ralph Curry—Twp. Audit	1,695.00	
	Schermer Hardware—Supplies ..	99.40	
	Schooley, William—Twp. Atty. ...	1,473.60	
	State Radio & Televison— Air Conditioner	490.00	
	Southwestern Bell Telephone— Services	1,011.61	
	Tri-City Printing—Printing	478.40	
	Triangle Typewriter & Supplies— 1 year Agreement	31.60	
	Twp. Officials of Ill.—dues	34.00	
	Thermo-Fax Sales—Supplies	147.35	
	Twp. Officials Convention—Four	700.00	
	Schooling—Assessing Clerks, Two	138.00	
	Board of Auditors—Per Diem	3,819.40	
	Withholding Deposits— G.C. Trust & Svgs. Bank	7,370.86	
	Ill. Mun. Retire. Fund— Parti-Empl's	2,710.54	
	Ill. Mun. Retire. Fund— N. Parti-Empl's.	929.92.	
	Grand Total Receipts	$120,560.09	
	Less Disbursements	$ 99,702.88	$ 99,702.88
	March 1, 1969 Cash Balance on Hand	$ 20,857.21	

GRANITE CITY TOWNSHIP
ANNUAL REPORT MARCH 1, 1968 THRU FEBRUARY 28, 1969
GENERAL ASSISTANCE FUND EXPENDITURES

Dates	Description	Receipts	Disbursements	Obligations Paid
3/ 1/68	Cash Bal. on Hand	$ 36,899.81		
3/12/68	Cash Reimbursements	653.25		
3/12/68	Final Distrib. of 1966 Tax Coll.	5,133.28		
3/12/68	Il. Terminlal R.R. Schedule #31	19.14		
4/25/68	Cash Reimbursements	683.65		
4/25/68	Int. on Time Sav. Certificate ...	375.00		
5/22/68	Reimbursements	343.35		
7/15/68	1st Distrib. of 1967 Txes Coll.	31,031.75		
7/23/68	Int. on Time Sav. Certificates ...	2,125.00		
7/23/68	Retire Time Sav. Sav. Certificate 2025	50,000.00		
10/ 1/68	Reimb. from Nameoki Twp.	250.40		
10/22/68	In lieu Taxes Collected GCHA ...	107.41		
10/22/68	2nd Distrib. of 1967 Taxes Coll.	4,336.55		
1/22/68	Int. on Sav. Certificate	2,500.00		
1/22/68	Ret. Sav. Cert. 2026	50,000.00		
2/14 68	Cash Reimbursement	334.00		
3/1-31/68	Asst. Expense		$ 9,014.91	
3/1-31/68	Admin. Expense			$ 2,260.38
4/1-30/68	Asst. Expense		8,507.55	
4/1-30/68	Admin. Expense			2,332.11
5/1-31/68	Asst. Expense		5,485.50	
5/1-31/68	Admin. Expense			2,631.37
6/1-30/68	Asst. Expense		4,608.16	
6/1-30/68	Admin. Expense			2,060.10
7/1-31/68	Asst. Expense		4,920.66	
7/1-31/68	Admin. Expense			2,101.25
8/1-31/68	Asst. Expense		13,085.23	
8/1-31/68	Admin. Expense			2,318.95
9/1-30/68	Asst. Expense		6,515.67	
9/1-30/68	Admin. Expense			2,110.35
10/1-31/68	Asst. Expense		7,266.09	
10/1-31/68	Admin. Expense			2,193.51
11/1-30/68	Asst. Expense		7,463.57	
11/1-30/68	Admin. Expense			2,263.38
12/1-31/68	Asst. Expense		6,834.15	
12/1-31/68	Admin. Expense			2,126.96
1/1-31/68	Asst. Expense		8,340.53	
1/1-31/68	Admin. Expense			2,181.21
2/1-28/68	Asst. Expense		16,781.20	
2/1-28/68	Admin. Expense			2,561.66
	Grand Total Receipts	$184,792.59		
	Less Asst. Disbursements		$ 98,823.22	
	Less Admin. Obligations ...			$ 27,141.23
	Less Total Paid Obligations	125,964.45		
	Cash Balance on Hand March 1, 1969	$ 58,828.14		
	Time Svgs. Certificate #2629 on Deposit	50,000.00		
	Grand Total Receipts	$108,828.14		
	Unpaid Obligations— Fiscal Year 1968-1969 Ending February 28, 1969			$ 27,645.31

GRANITE CITY TOWNSHIP
ANNUAL REPORT 1968 THRU 1969
IMRF—ACC'T

Dates	Description	Receipts	Disbursements
3/ 1/68	Balance on Hand	$ 1,149.92	
3/12/68	Dep. Final 1966 Tax Coll.	221.15	
3/12/68	Dep. from Ill. Terminal R.R. Schedule #31	.82	
5/22/68	Transferred to Imrf Acct. from G.A. & Town Fund	1,684.00	
7/15/68	Dep. 1st 1967 Tax Coll.	4,722.22	
10/ 2/68	In Lieu of Taxes Coll. GCHA	16.34	
10/ 2/68	Dep. 2nd 1967 Tax Coll.	659.91	
3/ 5/68	Twp. Contrib. Parti-Empl.		$ 399.69
4/ 2/68	Twp. Contrib. Parti-Empl.		399.69
4/ 2/68	Twp. Contrib. 1st Qtr. N.P. Empl's.		118.71
5/ 6/68	Twp. Contrib. Parti-Empl's.		444.37
6/ 4/68	Twp. Contrib. Parti-Empl's.		422.03
7/ 2/68	Twp. Contrib. Parti-Empl's.		426.99
7/ 2/68	Twp. Contrib. N.P. Empl. 2nd Qtr.		404.48
8/ 6/68	Twp. Contrib. Parti-Empl's.		450.82
9/ 4/68	Twp. Contrib. Parti-Empl's.		456.78
10/ 1 68	Twp. Contrib. Parti-Empl's.		468.70
10/ 1/68	Twp. Contrib. N.P. Empl's. 3rd Qtr.		220.59
11/ 4/68	Twp. Contrib. Parti-Empl's.		456.58
12/ 3/68	Twp. Contrib. Parti-Empl's.		456.98
1/ 7/69	Twp. Contrib. Parti-Empl's.		456.78
1/ 7/69	Twp. Contrib. N.P. Empl's		255.87
2/ 4/69	Twp. Contrib. Parti-Empl's.		523.48
2/28/69	Grand Total Receipts	$ 8,454.36	
	Less Disbursements	$ 6,362.54	$ 6,362.54
3/ 1/69	Balance on Hand	$ 2,091.82	

I, Nelson Hagnauer, Supervisor of the Town of the City of Granite City do hereby certify that the foregoing Annual Report for the Town of the City of Granite City is a true and correct Statement of all funds received and expended by the Township during the fiscal year March 1, 1968 to February 28, 1969.

NELSON HAGNAUER

Subscribed and sworn to before me this 27th day of March, A.D. 1969.

MARY MARGARET NONN, Notary Public

SEAL

CERTIFICATE OF APPROVAL

We the undersigned Members of the City Council of the City of Granite City, Illinois having assumed the powers of the Town Board of Auditors for the Town of the City of Granite City, pursuant to Chapter 139, Paragraph 130 of the Smith-Hurd Revised Illinois Statutes have audited the foregoing Annual Report of said Township for fiscal year commencing March 1, 1968 and ending February 28, 1969 inclusive, find the report to be true and do hereby approve same.

STEVE A. BASARICH
ROY POULOS
EMERALD DAWES
EDMUND D. BARTOSIAK
SAM WHITMER
CLAUDE GREEN
RICHARD FRY
PAUL RUTLEDGE
EARL A. JARRETT
GERALD D. PARMLEY
DONALD PARTNEY
R. E. ROBERTSON
HOMER PENDLETON

I, Homer C. Pendleton, City Clerk of the City of Granite City do hereby Certify that the foregoing Annual Report for the Town of the City of Granite City was approved by the City Council this 25th day of March, A.D. 1969.

HOMER PENDLETON, Clerk

SEAL

34-4-3

(OFFICIAL PUBLICATION)
REPORT OF CONDITION OF

Granite City Trust and Savings Bank

OF GRANITE CITY IN THE STATE OF ILLINOIS

at the close of business on March 21, 1969.

Published in Response to Call of the COMMISSIONER OF BANKS AND TRUST COMPANIES of the State of Illinois.

ASSETS

1.	Cash, balances with other banks, and cash items in process of collection	$ 2,369,562.12
2.	United States Government obligations	10,225,842.10
3.	Obligations of States and political subdivisions ..	5,196,536.47
4.	Securities of Federal agencies and corporations	1,488,856.94
5.	Other securities (including $4.00 corporate stocks)	14,487.14
7.	Other loans and discounts	16,707,449.07
8.	Bank premises, furniture and fixtures, and other assets representing bank premises	38,588.75
9.	Real estate owned other than bank premises ..	1.00
11.	Other assets	481,048.25
12.	TOTAL ASSETS	$36,522,371.84

LIABILITIES

13.	Demand deposits of individuals, partnerships, and corporations		$10,579,891.97
14.	Time and savings deposits of individuals, partnerships, and corporations		19,636,886.63
15.	Deposits of United States Government		463,822.81
16.	Deposits of States and political subdivisions		2,788,350.36
18.	Deposits of commercial banks		12,500.00
19.	Certified and officers' checks, etc.		127,588.21
20.	TOTAL DEPOSITS	$33,609,039.98	
	(a) Total demand deposits	12,398,850.81	
	(b) Total time and savings deposits	21,210,189,17	
24.	Other liabilities (including $ none mortgages and other liens on bank premises and other real estate)		1,134,442.00
25.	TOTAL LIABILITIES		$34,743,481.98

CAPITAL ACCOUNTS

26.	(c) Common stock—total par value .... No. shares authorized 60,000 No. shares outstanding 60,000	$ 600,000.00
27.	Surplus	800,000.00
28.	Undivided profits	378,889.86
30.	TOTAL CAPITAL ACCOUNTS	$ 1,778,889.86
31.	TOTAL LIABILITIES & CAPITAL ACCOUNTS	$36,522,371.84

MEMORANDA

1.	Average of total deposits for the 15 calendar days ending with call date	$33,332,559.66
2.	Average of total loans for the 15 calendar days ending with call date	16,811,367.06
3.	Loans as shown in item 7 of "Assets" are after deduction of valuation reserves of	533,523.34
4.	Securities as shown in items 2-5 of "Assets" are after deduction of valuation reserves of	500,000.00

I, John L. McDonald, Jr., Cashier, of the above-named bank, do solemnly affirm that this report of condition is true and correct, to the best of my knowledge and belief.

Correct—Attest:
John L. McDonald Jr., Cashier
HOMER A. HUBER,
M. D. WALSTON,
THOMAS R. REMINGTON, Directors

State of Illinois, County of Madison, ss:
Sworn to and subscribed before me this 31st day of March, 1969.

(SEAL)

VEDA R. NORTON, Notary Public.
My commission expires Sept. 11, 1969.

ORDINANCE NO. 2617

AN ORDINANCE RESTRICTING PARKING AT 30TH STREET AND MADISON AVENUE.

BE IT ORDAINED BY THE CITY COUNCIL OF THE CITY OF GRANITE CITY, ILLINOIS:

SECTION 1: That it is deemed necessary and desirable to restrict parking at the intersection of 30th Street and Madison Avenue.

SECTION 2: That henceforth it shall be unlawful to park a motor vehicle on the southwest corner of Madison Avenue, a distance of sixty (60) feet from the intersection of Madison Avenue and 30th Street.

SECTION 3: That the aforesaid restricted parking shall be indicated by appropriate signs posted on said streets, and that the said signs shall be erected on said street by the Superintendent of Streets wherever necessary at his discretion.

SECTION 4: Any person, firm, or corporation violating any provisions of this Ordinance shall be punished by a fine of not less than Five Dollars ($5.00) nor more than One Hundred Dollars ($100.00).

SECTION 5: All Ordinances and parts of Ordinances in conflict herewith are hereby repealed.

PASSED by the City Council of the City of Granite City, Illinois this 24th day of March, A.D., 1969.

APPROVED by the Mayor of the City of Granite City, Illinois this 28th day of March, A.D., 1969.

DONALD PARTNEY
Mayor

Attest:
HOMER PENDLETON
City Clerk

34-4-3

ORDINANCE NO. 2618

AN ORDINANCE CREATING A LOAD LIMIT IN ALLEYWAY.

BE IT ORDAINED BY THE CITY COUNCIL OF THE CITY OF GRANITE CITY, ILLINOIS:

SECTION 1. That it is deemed necessary and desirable to place a load limit upon a public throughway, therefore, henceforth no person shall drive a motor vehicle in access of five (5) tons upon an alleyway located between 16th Street and 17th Street; said alleyway extending from Cleveland Avenue to Delmar Avenue.

SECTION 2: That the aforesaid load limit shall be indicated by appropriate signs posted on said street, and that the said signs shall be erected on said street by the Superintendent of Streets wherever necessary at his discretion.

SECTION 3: This Ordinance shall be in full force and effect from and after its passage, approval and publication, as provided by law, and upon the installation of the proper control signs at said location by the Superintendent of Streets.

SECTION 4: Any person, firm, or corporation violating any provisions of this Ordinance shall be punished by a fine of not less than Five Dollars ($5.00) nor more than One Hundred Dollars ($100.00).

SECTION 5: All Ordinances or parts of Ordinances in conflict herewith are hereby repeapled.

PASSED by the City Council of the City of Granite City, Illinois this 24th day of March, A.D., 1969.

APPROVED by the Mayor of the City of Granite City, Illinois this 28th day of March, A.D., 1969.

DONALD PARTNEY
Mayor

Attest:
HOMER PENDLETON
City Clerk

34-4-3

NOTICE

The Community Unit #9 School District is offering for sale on a first come, first served basis a quantity used student desks and chairs. Universal type at $1.50 each and desk arm at 75¢ each. Items may be obtained at the Board of Education Warehouse at 20th and Adams Streets. Other small items of used equipment are also available for sale. Transportation must be provided by the purchaser.

Carl Macios
Secretary

34-3-31-4-3

ORDINANCE NO. 2616

AN ORDINANCE AMENDING THE ZONING PROVISIONS OF THE MUNICIPAL CODE.

BE IT ORDAINED BY THE CITY COUNCIL OF THE CITY OF GRANITE CITY, ILLINOIS:

SECTION 1: The City Council may, from time to time, amend this Ordinance in a manner hereinafter prescribed.

SECTION 2: The owner or owners of record of any lot, tract, or parcel of land desiring any amendment, change or reclassification in existing zoning requirements shall file in the Office of the City Clerk, a duly acknowledged petition therefor and pay a filing fee of fifteen dollars ($15.00). The petition shall be accompanied by the following information:

A. A legal description of the property to be rezoned.
B. The present zoning classification of the property and what zoning classification is requested.
C. The name, address and telephone number of the applicant.
D. The street number of the property to be rezoned or some other commonly known description that will give the location of the property.
E. A brief description of the kind of establishment or land use to be made of the property to be rezoned, if rezoned.
F. An affidavit listing all property owners within 200 feet of the property to be rezoned showing their names and current addresses.
G. In addition to the information above required, the applicant shall also submit a recorded plat or informal plot plan of the area for which reclassification is required. Such a plot plan shall show the relationship of the property sought to be reclassified to other lots in its immediate vicinity.

SECTION 3: Such a petition shall then be referred by the City Council to the Plan Commission of the City of Granite City, Illinois, for the holding of a public hearing thereon and for investigation, report and recommendation.

SECTION 4: Before any recommendation or report by such Commission shall be made to the City Council, said Commission shall hold a public hearing thereon and give notice as hereinafter provided.

SECTION 5: Notice of the time and place of the hearing shall be given by publication, at petitioner's expense, in a newspaper published in the City of Granite City, Illinois, not more than thirty (30) nor less than fifteen (15) days before such hearing.

SECTION 6: In addition to the newspaper publication as aforesaid, the City Clerk shall cause a copy of the newspaper publication of the public hearing notice to be sent by mail to the list of property owners within 200 feet of the property to be rezoned and to the aldermen of the ward in which the property in question is located.

SECTION 7: In case a written protest against any proposed amendment, signed and acknowledged by the owners of 20% of the frontage proposed to be altered or by the owners of 20% of the frontage directly opposite the frontage proposed to be altered, is filed with the City Clerk, the amendment shall not be passed except by a favorable vote of two-thirds (⅔) of all the aldermen in the city.

PASSED by the City Council of the City of Granite City, Illinois this 24th day of March, A.D., 1969.

APPROVED by the Mayor of the City of Granite City, Illinois this 28th day of March, A.D., 1969.

DONALD PARTNEY
Mayor

Attest:
HOMER PENDLETON
City Clerk

34-4-3

STATE OF ILLINOIS
IN THE CIRCUIT COURT OF THE THIRD JUDICIAL CIRCUIT
MADISON COUNTY, PROBATE DIVISION
NOTICE OF CLAIM DATE
IN THE MATTER OF THE ESTATE OF LULA B. JOHNSON, DECEASED
No. 69-P2-76

Notice is given of the death of the above and that letters testamentary were issued March 17, A.D. 1969, to Arthur D. Roseman of Granite City, Illinois, whose attorneys are Lueders, Robertson and Konzen and that Monday, May 5, A.D. 1969, is the claim date for the estate.

Claims against said estate should be filed in the office of the Clerk of the Circuit Court (Probate Division) at the County Courthouse in Edwardsville, Illinois, and copies thereof mailed or delivered to said legal representative and to said attorney of record.

Dated March 17, A.D. 1969
Willard V. Portell
(Clerk of the Circuit Court)
34-3-20-27; 4-3

175 Attend Special Program By Grigsby PTA

About 175 parents, teachers and junior high school students attended the Monday evening PTA meeting at Grigsby school.

The program was on "drug abuse," and after a welcome address by Charles Weiss, school principal, Mrs. LaVenka Meyer, president, presided and conducted a brief business discussion.

Musical selections were by Mrs. Laura Danes, Grigsby vocal teacher and her students. Refreshments were served by Mrs. Sharon Littlejohn and her committee.

Town Officials' Fees are Raised in Venice Meeting

An increase of $10 in the per diem fee of members of the Venice town board of auditors and an annual increase of $1000 in the salary of the town collector were approved in the annual ice city hall Tuesday.

An attendance of about 35 electors—most of them officeholders or taxing agency employees—also approved resolutions providing smaller raises in the per diem fees of the township supervisor and the town clerk.

Individual resolutions establishing the new payment schedule were approved by substantial majorities, but most of them encountered a single "no" vote sounded from the audience. On several actions, two negative votes were audible.

The per diem increase for town auditors was fixed in a resolution setting the fee at $25 per day whenever the auditors are engaged in duties of their office. Previously the fee was $15 per day.

Collectors Salary Raised

The salary of town collector, a post now held by Frank Reidelberger jr. was fixed at $5000, also in a separate resolution. Previously the salary was $4000. The per diem fee for the supervisor, now Arthur "Cooper" Moore, formerly $12 a day, was raised to $16. The fee for the town clerk, who presently is Thomas Foley, also was raised to $16 per day from $12.

A new 1969-70 tax levy of $99,200, including a levy of only $15,000 for the town fund, was adopted during the meeting which also approved the proposed budget and appropriation of $194,642 without change.

While the 1969-70 appropriation for the town fund amounts to $71,013, only $15,000 in tax revenue will be needed to meet expenses because of substantial balances in town fund accounts and receipt of tax commissions from the town collector. Last year the township had balances and tax commission revenue in amounts that required no levy at all for the town fund.

Moore said after the meeting that the town fund may be able to operate during the 1969-70 fiscal year without using any part of the $15,000 tax levy, but that the levy was adopted as a safeguard to assure sufficient revenue. In the event the tax income is not needed, it will comprise a balance at the end of the current year and would be applied in a reduction of the tax levy at this time next year, he said.

New Budget Figures

The appropriation of $194,642, prepared as a tentative budget early in March and adopted finally in Tuesday's town meeting includes projected expenses of $71,013 in the town fund, $94,608 in the general assistance fund, $19,821 in the road and bridge fund and $9200 in the Municipal Retirement fund.

Tax levies for these appropriations adopted in Tuesday's meeting includes the full amount of $19,821 for the road and bridge fund, but only $75,000 for the general assistance fund, or $19,608 less than the amount of the appropriation. The new levy calls for $9200 for the retirement fund, also the full amount of the budget figure.

The regular town meeting followed a brief public hearing on the road and bridge fund appropriation which was approved without change and then referred to the town meeting for final adoption.

Stanley Krackowieki, an alderman on the Madison city council, was elected to serve as moderator.

Katherine Dunham Wins Dance Award

Katherine Dunham, famed dancer - choreographer at Southern Illinois University - Southwestern campus, has been selected to receive the 1969 Dance Magazine Award in New York on Saturday.

The internationally-recognized professional magazine chose Miss Dunham "for bringing the culture of the black people before the public."

She is director of the Performing Arts Training Center at the East St. Louis Center of SIU-SW, and has been instrumental in organizing the Dynamic Museum of Black Culture.

Miss Dunham has pioneered the development of primitive rhythmic dance and has directed several schools on the subject, in addition to incorporating the concept during her tours as a performer. Dr. Erich Fromm, distinguished psychoanalyst, will present the award to Miss Dunham at ceremonies at the New York Athletic Club.

2nd Man Arrested in Area Robbery, Shooting

Police in East St. Louis have arrested a second man in connection with the shooting and kidnapping of a Madison service station attendant last Thursday night.

Taken into custody was Eddie Woods, 20, of East St. Louis, charged with kidnapping and armed robbery of Harry E. Snell, 21, of 2014 McCasland avenue, an attendant at the Derby service station on Route 203 south of Madison.

Snell, who was shot in the chest while riding in the auto of the armed robbers, and subsequently dumped on an East St. Louis street, was reported to be in fair condition at St. Mary's Hospital there.

Also charged in the case is Michael Crockett, 19, of East St. Louis, for armed robbery. Both men were being held at the Madison county jail in Edwardsville on bonds of $20,000 on each charge. Other charges are pending, a county investigator said.

Dinner Will Honor Dr. Merrill Ottwein

A dinner honoring Dr. Merrill Ottwein, candidate for senator of the 53rd District, will be held at 6:45 p.m. in the Meridian Room in the University Center at SIU-SW campus on Thursday, April 10.

Dr. Arthur Lippoldt of Edwardsville is general chairman for the dinner. The public is invited to attend. Reservations may be made by calling 656-9424 or 462-6841.

Alton State Hospital Plans 'Open House'

The central committees plans for "open house" at Alton State Hospital were organized today at a meeting of administrators by the chairman of National Mental Health week, Robert A. Connell, activity program supervisor.

The open house will be held Sunday, April 27, from 1 to 4 p.m., and all institutions within the Illinois Department of Mental Health will observe this date with "open house" programs prior to National Mental Health Week—May 1-7.

MID-AMERICA THEATRES
Mid-America Bel-Air HWY. 66 & 111
OPEN EVERY NIGHT
OPEN 6:30 — START 7:00
NOW thru TUES.
THE YEAR'S BIG FUN HIT
SOMETHING BOTHERING YOU, BABY??

"Buona Sera, Mrs. Campbell"
GINA LOLLOBRIGIDA
SHELLEY WINTERS · PHIL SILVERS · PETER LAWFORD
— ALSO —

It's an all-day laugher!
JAMES GARNER · DEBBIE REYNOLDS · MAURICE RONET
HOW SWEET IT IS!
#3: FRI. & SAT.—"AFTER THE FOX" PETER SELLERS

Mid-America Falcon 7400 COLLINSVILLE RD
OPEN FRI., SAT., SUN.
OPEN 6:30 — START 7:00
FRI.-SAT.-SUN.
BIG ACTION PROGRAM
GUTS AS HARD AS THE STEEL OF THEIR "HOGS"!

SHE-DEVILS ON WHEELS
RIDING THEIR MEN AS VICIOUSLY AS THEY RIDE THEIR MOTORCYCLES
2ND HIT

ROARING OUT OF THE DUST!
HELLS ANGELS ON WHEELS
THE SHATTERING TRUE STORY OF THE HELLS ANGELS
In Exciting COLOR
MATURE ADULTS ONLY
#3: FRI. & SAT. — "DUEL AT DIABLO"

EASTER SUNDAY
Breakfast Buffet

8 A.M.-11:30 A.M.
$1.85
Children Under 12—$1.25
SPECIAL
Easter Dinner Buffet
12 NOON 'TIL 8 P.M.
$2.95
Children Under 12—$1.75
ROSEBOWL RESTAURANT
AND COCKTAIL LOUNGE
3120 Nameoki Rd. Granite City 876-7235

WASHINGTON THEATRE
19th & STATE STREETS — 451-7777
Today, Fri., Sat., Sun., Mon., Tues., April 3 to 8
THE IDEAL PROGRAM FOR THE ENTIRE FAMILY!
DID OUTSTANDING BUSINESS IN ST. LOUIS THEATRES!
RECOMMENDED BY ALL CLERGY AND GLOBE-DEMOCRAT
60c BARGAIN MATINEES THURS., MON. & TUES., 'TIL 5:00
NO SCHOOL! YOU ALL COME — SEE —
PARAMOUNT PICTURES PRESENTS A ROBERT B. RADNITZ PRODUCTION

"A beautiful film, to engross and satisfy and delight adventurers of all ages." —Judith Crist
TEDDY ECCLES and THEODORE BIKEL
Screenplay by TED SHERDEMAN & JANE CLOVE AND JOANNA CRAWFORD
Produced by ROBERT B. RADNITZ
Directed by JAMES B. CLARK · PANAVISION · TECHNICOLOR · A PARAMOUNT PICTURE
— PLUS —
THE GREATEST ADVENTURE ON EARTH ... IS UNDER IT!

KERWIN MATHEWS · VIVIANE VENTURA ROBERT AYRES · PETER ARNE TECHNICOLOR
DON'T FORGET THE SPECIAL 60c MATINEES
FREE ELECTRIC GUITAR TO LUCKY WINNER!
Thurs., Mon. and Tues. Opens 12:00, Starts 1:00; 60c 'til 5:00
Fri. Starts 6:00; Sat., Continuous from 2:00; Sun. Continuous from 12:30

BENEATH SOCIETY
23rd and Washington
FRIDAY
Offshore Movement
SATURDAY AND SUNDAY
THE TRUTH
(SAT. ADM. $1.50)

LAMP POST D.A.V.
Rte. 13, Belleville Phone 233-9601
Features
Bill & Shirley White
And The Country Aces
Friday, April 4, 9 p.m. to 1 a.m.
ROUND AND SQUARE DANCING
OPEN TO THE PUBLIC ADM. $1.00

Lenten Special!
FRIDAY AND SATURDAY ONLY
STOP!
ENJOY THE VERY BEST TASTING FISH FILLET SANDWICH

THIS WEEK-END ONLY
Reg. 30c
22c
No Coupon, No Limit
FREE FOR THE CHILDREN RED BARN YO YO OR TOP
at RED BARN

3030 Madison Ave. 877-0222 Granite City
Sun. thru Thurs., 10:30 A.M. to 11 P.M.; Fri., Sat., 10:30 A.M. to 12 P.M.

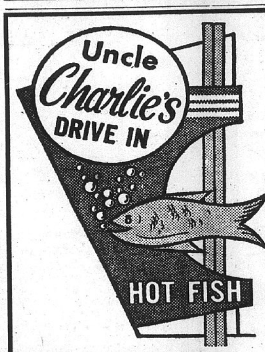

2610 NAMEOKI ROAD
Carry-Outs Only
876-9313 or 876-1202
OPEN 11 A.M. TO 12 MIDNIGHT
Specials Good Thurs., Fri., Sat. and Monday
We Will Be CLOSED EASTER
6 JACK SALMON $1.19
Bread, Pickle, Onion . . . .
JACK PLATE
2 JACK SALMON
French Fries, Slaw, Bread, Pickle and Onion 89c
½ GOLDEN FRIED CHICKEN DINNER
4 Pieces, French Fries and Slaw $1.25
3-Piece Dinner - - - $1.00
TENDERLOIN PLATE
1 Jumbo Tenderloin, French Fries and Slaw
only 89c
FAMILY JACK SALMON
8 Jack Salmon
Bread, Pickle, Onion.
2 Pints of Salad of Your Choice - - - Only $2.39
OCEAN COD
4 4-Oz. Sandwiches $1.19
15 to 20 SMALL SHRIMP
Deep fried to a golden brown, with sauce and crackers $1.19
Bar-B-Q Beef Sandwiches
Lg. 3 for $1.00
DOLLAR SPECIALS
3 BEEF TACCOS
FAMILY BOX FRENCH FRIES
FAMILY BOX ONION RINGS
3 OCEAN CATFISH
4 SLOPPY JOES
YOUR CHOICE $1

Mitchell, Dandridge Win Venice Park Posts

Running without opposition for two posts on the Venice park board, John F. Mitchell and Mrs. Ola Mae Dandridge, both incumbents, were re-elected in Tuesday's balloting.

They polled identical votes of 340 each as 378 ballots were cast with four declared to be spoiled. There were several write-in votes for individual candidates.

Those receiving write-in votes were John Wise jr., one; Tom Williams, one; John J. Field, one, and George Billick, one.

Sp/4 Connor Phones Parents from Vietnam

Sp/4 Ralph Connor, 20, son of Mr .and Mrs. Albert Connor of 2903 Harding avenue, called his parents from Vietnam, last Friday. He told them he is in good health but would appreciate a box from home.

He has been stationed overseas with the 63rd Signal Battalion, U. S. Army for the past six months and expects to return home in October of this year.

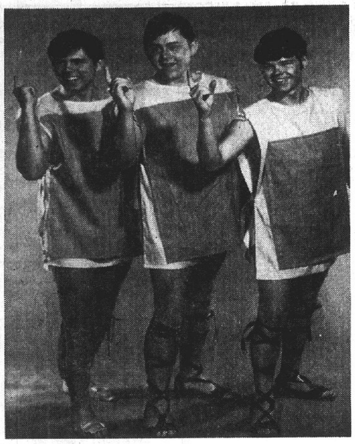

MASQUERS THREE. Portraying Proteans, among other cameo roles in the Masquers April 11 and 12 production will be Granite Cityans, Mark Rigsby and Harry Diak, left and center, and Dan Joachimsthaler of Collinsville.

RIDC Study Calls for New Airport, Rail, Truck Barge Terminal

The site for the next metropolitan airport planned for this area should be so located that it can ultimately serve as the center for a unique transportation complex which would tie the area's rail, truck, barge and pipeline transportation facilities to the new airport, the Regional Industrial Development Corporation (RIDC) proposed today.

Calling for the development of an international airport which could serve as the nucleus for what it terms an "intermodal terminal complex," a just released RIDC report emphasizes that such a completely integrated transportation complex would be the first of its kind in the nation and could "provide the impetus to full scale industrial growth immediately surrounding it."

"Coupled with our central geographical location, we could thus fully exploit our position in the center of the U. S. population," the new report emphasizes.

Expanded Freight Facilities

RIDC envisions that the first step in this intermodal complex would be the development of a new metropolitan airport which would have expanded air-freight facilities in addition to being a passenger and general aviation airport. Fifteen RIDC affiliated organizations have already endorsed this expanded air-freight airport concept.

"This airport, if properly located," said Dr. Delyte Morris, RIDC chairman of the board and president of Southern Illinois University, "could then serve as the nucleus to knit together all the region's major transportation modes into a single integrated transportation center. Such a complex would be surrounded by new industrial, warehousing and commercial activity."

The RIDC study places heavy emphasis on the growing reliance on air freight as an important transportation mode, thus demonstrating its concern that this metropolitan area should not be left behind other metropolitan areas which are already planning for the air future. It points out that in the Dallas-Fort Worth area, an 18,000 acre, $350,000,000 regional airport is under construction and a new $200,000,000 international airport in Kansas City is almost complete.

Fill Industry Needs

"The growing reliance of industry on air transportation is an important element today in industrial development," the report stresses. It notes that during the first nine months of 1968, air cargo volume was up 22% over the same period a year ago, although presently air freight accounts for less than one percent of the total freight revenues.

The report notes, however, that rapid technological advances in air freight shipping such as containerization and the advent of giant air cargo freighters is quickly changing the cost picture. "Efficiency of existing all-cargo jets such as the Boeing 707 and the McDonnell Douglas DC-8 has brought cost per ton-mile down to 13 cents, a third below the industry average," the report says. It adds that the jumbo jets will probably reduce the ton-mile cost to about eight to ten cents which will make "air cargo a very serious competitor of surface movements."

The report notes that projections for the next decade call for passenger traffic to increase three or four times while air cargo traffic will increase about five times.

Using projections of the Federal Aviation Authority which call for a 1377% increase in cargo pounds being shipped by air by 1980, existing and planned freight handling improvements at Lambert Field are inadequate to meet the demands that will be placed on them, the report stresses.

Threefold Benefit

In calling for the rapid development of a new airport in the metropolitan area which would have expanded air-freight facilities, the report notes an immediate threefold benefit:

1—To provide facilities to cope with the projected air freight increases.

2—To stimulate area employment. The report notes that in Kansas City, the airlines in 1966 employed 9400 persons and another 2200 were employed by related businesses. This combined payroll added almost $100,000,000 to the local economy "which could easily double in the next decade."

3—To pave the way for development of an intermodal complex which would allow maximum usage of the region's already existing truck, barge, pipeline and rail facilities.

The report concludes that "a combination of public and private dock space, warehouses, truck terminals and switching yards to handle goods for distribution to industry, to retailers and to consumers is required to meet the needs of tomorrow."

"There is little doubt in our mind that our metropolitan area could become the inland transportation center of the nation and could well serve an international market if we have the proper facilities," Dr. Morris said.

EASTER
SUNRISE SERVICE
6:30 A.M.
First United
Presbyterian Church
22nd and Delmar Ave.,
Granite City
Easter Breakfast
Fellowship Hall—7:30 A.M.

JACK

1969 POLARA
9 PASSENGER WAGON

V-8, automatic transmission, power steering, power brakes, factory air conditioning. Tinted glass, radio, white walls, wheel covers, many other extras.

List Price - - - - - - $4830
Discount - - - - - - $1100
SALE PRICE - - - - $3730

GRANITE CITY DODGE
1911 Madison Ave.
876-3564

REV. ROBT. TRAUTMAN

Easter Sunrise Service at Park

Rev. Robert Trautman, a former missionary to Madras, India, and now pastor-designate of Luther Memorial Church, Richmond Heights, St. Louis county, will be guest speaker at the Lutheran Bureau Easter Sunrise Service.

The Sunday services will begin at 6 a.m. in the rink-pavilion at Wilson Park.

Rev. Trautman's topic wil be "Jesus Lives as lHe Promised."

A brass ensemble directed by John T. Severine sr. will lead the congregation in singing.

Coffee and doughnuts will be served after the service.

GC Youths Make Debut In Masquer Musical

Making their debut in the Masquers Inc. production of "A Funny Thing Happened on the Way to the Forum," at Webster school auditorium, Collinsville, next week will be Mark Rigsby and Harry Diak, both members of the junior class at Granite City high school.

The pair, together with a third youth, Dan Joachimsthaler, a freshman at Southern Illinois University-Southwestern campus who has appeared in previous Masquer presentations, will portray the roles of Proteans, performing several parts from Roman soldiers to slaves.

Both local youths are members of the Roca Young Men's Club and have appeared in annual variety shows sponsored by the club. They are active in school affairs and Rigsby is a member of the Warrior football squad.

"A Funny Thing Happened . . ." a musical comedy will be presented by the Masquers at 8:15 p.m. Friday, April 11, and Saturday, April 12, at the Collinsville's Webster school. Tickets may be purchased in advance from any member of the amateur theatrical group or may be bought at the door before performances.

Other Granite Cityans appearing in the cast are William Hoelscher, Earl Parsons, Mrs. Beverly Scroggins, Ronald and Margie Pennell, Lynn Harsh, Stanley Coleman, Diane Nocheff and Erie Mills. Mrs. Milli Hoelscher is directing the comedy.

Two Granite Cityans Renamed to IFT Offices

Mrs. Helen Bjorkman and Mrs. Beverlee Williams were re-elected to state positions at the convention of the Illinois Federation of Teachers in Springfield, it was announced Tuesday. Mrs. Bjorkman will begin her third year as defense chairman and Mrs. Wililams is to serve for the fourth year as secretary.

Mrs. Bjorkman was chairman of the luncheon arrangements assisted by Mrs. Isabel Schmidt. Featured speakers were Ralph Smith, Speaker of the House, and Adlai Stevenson III. The statewide convention attracted 187 delegates from 41 locals.

Granite Cityans' Sister Expires in Belleville

Funeral services were held at 10:30 a.m. today in East St. Louis for Mrs. Atta May Weldon, 82, of Caseyville, a sister of Mrs. Hallie Harvey of Granite City.

Mrs. Weldon died on Monday at Memorial Hospital in Belleville.

Pontoon Beach & Stallings

MRS. LUCILLE SOBCZAK
4280 Highway 162
931-2711

EASTER HUNT SUNDAY

Pontoon Beach children aged one to 12 will attend an Easter egg hunt Sunday at 1 p.m. at the Cummings Park ball diamond. Prizes will be given by the Pontoon Beach Youth Recreation Group.

* * * *

Advanced firefighting training is being taken by Long Lake volunteer firemen, including Chief Jack Harper, Assistant Chief Arnold Rutherford, President Charles Kennerly, Vice-President Julius Sobczak, Secretary Gene Hoelter, Lee Adams, Chester Andersen, Jacob Gettleman, Howard Green, Otto Kreher and Steve Powers.

Hospitalized Here after Crash in Collinsville

Stanley Demery, 68, of Caseyville, was admitted at St. Elizabeth Hospital at 1:45 p.m. Monday, following a two-car collision at Main and Aurora streets in Collinsville. He sustained a large abrasion to the head and underwent x-ray of the skull, spine, right wrist and hand.

Mrs. Lucy Demery, 68, a passenger in the auto operated by her husband, was treated here for bruises and abrasions. Driver of the second vehicle, Ralph Moore, 32, of Edwardsville, apparently was uninjured.

Sister of Two Local Residents Succumbs

Funeral services were held at 1:30 p.m. today at East St. Louis for Mrs. Ruth McGehee, 73, Belleville, a sister of Mrs. Helen Cole and Mrs. Loraine Ezell both of Granite City. She died Monday in St. Mary's Hospital, East St. Louis.

Survivors include two daughters, three sons and two other sisters.

READY MIX CONCRETE
CALL LYBARGER
452-3107 or 452-6180

Thank You
For Your Support in
Tuesday's Election
Carl "Vic" Buehler

Special Fri.-Sat., April 4-5
$10 in EAGLE STAMPS
with Tank Fill-Up
of SUPER SHELL
Gasoline
(10-Gal. Min.)
GET YOUR $10.00 IN EAGLE STAMPS —
FILL UP THIS WEEKEND AND SAVE AT
FAHNSTER
TIRE AND SUPPLY
2800 NAMEOKI ROAD 452-5354
Open Monday thru Saturday 7 'til 7; Fridays 'til 9 P.M.

CHARLIE BLANTON
TEXACO SERVICE
And AUTO REPAIR
1802 EDWARDSVILLE RD.
GRANITE CITY, ILL.
877-3139
20 YEARS OF EXPERIENCE AT
AUTO MAINTENANCE
FREE AUTO SAFETY CHECK
EVERY TIME
WE SERVICE YOUR CAR
"SAFETY KNOWS NO SEASON"
Accidents can be minimized if you let us
safety-check your car
CHARLIE, BOB AND RON BLANTON
AT YOUR SERVICE
"YOU CAN DEPEND ON US TO KEEP
YOUR CAR SAFE!"
No Connection with Granite City Foreign Car

Gospel Singing
Featuring
Joe and Veronica
HATFIELD
Of Madisonville, Kentucky
ALSO
BETHEL CHORALAIRES
OUR CHURCH CHOIR
SAT. NIGHT, APRIL 5
THE HATFIELDS WILL BE WITH US EASTER SUNDAY
BETHEL CHAPEL PENTECOSTAL CHURCH
25th and Ohio
REV. AND MRS. KENNETH BRAND, Pastors

Friday & Saturday
ON
EVERYTHING
In Our Store (except Cigarettes and Tobaccos)

HUB DRUGS
1320 19th St.--876-6444--The Eagle Stamp Store

Bring In Your Prescriptions and Fill-Up
YOUR Eagle Stamp Book

DOUBLE
EAGLE STAMPS
DOUBLE SAVINGS
2 INSTEAD OF THE USUAL 1

Double Eagle Stamps!

SPRAY COLOGNE
EVERY WOMAN ALIVE
LOVES CHANEL Nº 5

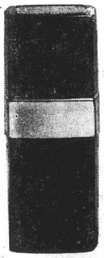

Spray 6.00. Refill 4.00

CHANEL

The Most Famous, and Luxurious Fragrances are always available at HUB (single items & sets)

SPRAY PERFUME
EVERY WOMAN ALIVE
LOVES CHANEL Nº 5

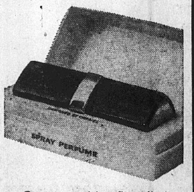

Fragrance at her fingertips
Purse-size spray 6.00. Refill 4.00

CHANEL

SPECIAL COUPON

69c Alka Seltzer 44¢

$1.59 CONTAC 89¢

$2.00 TUSSY Midnight Hand Lotion 69¢

79c Gillette Super S. Blades only 54¢

$10 EAGLE STAMPS FREE! WITH ANY Max Factor Item

1.29 DRISTAN TABLETS 84¢

$10 EAGLE STAMPS FREE! WITH ANY REVLON Item

$1.05 GLEEM TOOTH PASTE 69¢

$1.29 Prep 'H' Oinment for Piles 84¢

98c SUAVE HAIR SPRAY 58¢

$1.07 Sudden Beauty Hair Spray 68¢

PHENODYNE PAIN TABLETS 100 for 89¢

$22.50 Electric or Battery Portable Radio $9.28
$21.50 AM/FM 10 Transistor Radio . . . $8.99
$1.43 SCORE HAIR CREAM FOR MEN . . 68c

$6.95 TIMEX Kid's Watch $4.88